APRIL 21, 1915.

ESORTS AND HOTELS

EL BENSON
ND, : : OREGON
est's
otel.
Plan,
up
SON,
ger
NE
DBORG
grs.
(Element Proof)

MULTNOMAH
The Northwest's Largest and Finest Hotel
In the center of Financial, Business, Shopping and Amusement Districts. Contains 550 bedrooms with running water, $1.00 single
rates $1.50 and Up.
of dining and banquet rooms; nearly
oms—and that far-famed grill—The
en.
STIVAL, : : : June 9-10-11
rvations now
s, Mgr. PORTLAND
DS, Asst. Mgr., OREGON

Limited
and Portland, crosses seven of the
arriving Portland at 7:15 p. m. the
RN LINE
Pullman standard sleeping cars, com-
All meals a la carte in dining cars—
ing or Return Trip to the
until November 30, 1915, to the Cali-
via Portland or Puget Sound Points in
wed.
ookane, and other
November 30th.
e Chicago Every Saturday.
ositions and
or address
Union Pacific, 230 S. Clark St.
Phone: Randolph 141

New Morrison Hotel
Madison and Clark Streets, CHICAGO
IN THE HEART OF THE LOOP
NEW MORRISON
225 rooms with bath, $1.50 single; $2.50 double
150 rooms with bath, $2.00 single; $3.00 double
90 rooms with bath, $3.00 single; $4.00 double
OLD MORRISON
140 rooms with running water, $1.00 single
95 rooms with bath, $1.50 single; $2.50 double
New Morrison Hotel Turkish Baths are now open, entrance at 67 W. Madison St.
—everything new; located on fourth floor with perfect light and ventilation.
Exclusively for Women from 10 a. m. to 6 p. m.
The Hotel of Perfect Service
Under the Personal Management of HARRY C. MOIR

European Cure in America
The GREENBRIER
White Sulphur Springs, W. Va.
OPEN ALL THE YEAR
New Bath Establishment
DR. GEO. D. KAHLO, Medical Director.
FRED STERRY, Managing Director.
J. H. SLOCUM, Manager.
BOOKING { New York—The Plaza. OFFICES { Boston—Copley Plaza.

Briggs House
Randolph and 5th Ave., Chicago
1 Block from City Hall Square
Location Most Central
200 Modern Rooms Restaurant Facilities Unsurpassed
Rates Per Day, $1 and $1.50. With Bath, $1.50, $2 and $2.50

VINCENNES HOTEL
36th Street and Vincennes Avenue, Chicago.
European Plan. Absolutely Fireproof.
15 minutes to business and shopping centers.
Room and bath, $1.50—2 persons, $2.00.
Table d'Hote Dinner, 50 cents. Dour las 40c.

O-TE-SA-GA
On Otsego Lake, Cooperstown, N. Y.
GOLF June 15 to October 1st MOTORING
TENNIS Booking Offices. BOATING
The Dakota, 1 West 72d St., New York.

ADVERTISE IN THE TRIBUNE.

This Paper Consists of Two Sections—SECTION ONE.
CIRCULATION
Over 500,000 Sunday.
Over 300,000 Daily.

The Chicago Daily Tribune.

THE WORLD'S GREATEST NEWSPAPER

FINAL EDITION

VOLUME LXXIV.—NO. 96. C (COPYRIGHT: 1915: BY THE TRIBUNE COMPANY.) THURSDAY, APRIL 22, 1915.—TWENTY-FOUR PAGES. * * PRICE ONE CENT. IN CHICAGO AND SUBURBS. ELSEWHERE TWO CENTS.

BIGGEST BATTLE OF THE WAR NEAR

COLONEL SAYS MANY KNEW OF BOSS CONTROL

Testimony Given to Show Barnes and Murphy Acted Together.

BIG FIGHT DUE TODAY.

BY EDWIN C. HILL.

Syracuse, N. Y., April 21.—[Special.]—Theodore Roosevelt, bristling with capacity, explained in four hours of hostile testimony today that he had been moved to brand William Barnes as a link between crooked business and crooked politics only after upright senators and honorable gentlemen had confided to him some amazing political secrets.

They were all honorable men, said the colonel, and he believed them implicitly. These names dotted his explanatory testimony: Senator Davenport, Senator Newcomb, Senator Hinman, Senator Wainwright, William Barnes, Franklin D. Roosevelt, John A. Stevenson, the late James Creelman, James B. Connolly, and Theodore Douglas Robinson. Ex-Gov. Sulzer, too, was on the list, but the colonel failed to say that he had been unhesitating to call Sulzer's tales of evil bosses to be false in the stories brought him by others.

CONVINCED OF CORRUPTION.

Even though he told the jury at the end of the direct examination that he had never meant today that Mr. Barnes was corrupt personally, he immediately added that he was convinced he was hiding the truth when he charged that the corruption and rottenness in the state government was due to the influence exerted by Barnes and Murphy.

And all through his tempestuous narration, always nimble minded and never at a loss in his choice of words and the shading of phrases, Col. Roosevelt emphasized his notion of the interlocking political action arrangement between the Republican leader and the Tammany chief to run the state government as they admirably pleased.

PLEASED WITH DAY'S WORK.

When he left the witness stand at 4 o'clock, obviously with reluctance, Mr. Roosevelt was regretful seemingly, that Hon. M. Bowers, his senior counsel, had more questions to put. He was undoubtedly pleased with his day's work. He was sure he had scored heavily and was not alone in the opinion. His savage attacks on Barnes had been backed by the personalities of men known political experience, men from whom he had obtained the meat of his facts. Possibly there was even more than he his frank jubilation.

One of the best known and most popular figures in Tammany hall, a shrewd judge of men and affairs, said this afternoon as he left the courtroom:

"Barnes is a brainy fellow, but he has given T. R. a chance to come back and it looks as if the colonel is grabbing at the chance with both hands. It's the first time he has had a show to win a battle with Barnes since the Saratoga convention in 1910. He's scrapping now like Roosevelt of five years ago."

NEVER STILL FOR MINUTE.

At all events, whether or not the unlucky man was right, the colonel took the most of his day in court. No motion action camera could possibly have done justice to the colonel in action this morning and afternoon. It would have taken a battery of movie machines. He talked with mouth, hands, head, body, and feet.

He whipped the justice's bench with his right palm and he admonished the unsmiling Mr. Ivans, Mr. Barnes' chief counsel, with the forefinger of his left hand.

GIVES LOEB AS PROOF.

As to William Loeb, that loyal Mr. Loeb who was his presidential private secretary and long time buffer, of whom the colonel made the best use to take up his cudgels that Barnes and Murphy were covert allies in bad government.

He was aware that Loeb told him in 1911 that he (Loeb) had gone to Albany to see Mr. Barnes if there wasn't a chance to end the Sheehan senatorial fight by getting the Republicans to support an anti-machine Democrat for United States senator, and that Loeb told him that Barnes answered the thing couldn't be done because "his arrangement with Murphy was that Mar-

(Continued on page 8, column 1.)

Old Position As Police Official Won by M'Cann

Judge McGoorty Knocks Out Merit Board's Ouster of Inspector.

Edward McCann, former inspector of police, who was ousted from his position when convicted of bribery, has won his fight in the Circuit court for reinstatement to his inspectorship.

Judge McGoorty granted a motion of Attorney Wallace Streeter, McCann's counsel, to quash the city civil service commissioners' record of their trial of McCann. The evidence on which the civil service board acted was a decision of the state Supreme court affirming McCann's conviction of bribery. Judge McGoorty held that Gov. Deneen's pardon of McCann in 1911 nullified the conviction, and that, since the civil service trial was held subsequent to the granting of the pardon, the discharge of McCann from the police force was illegal.

Can Get Reinstatement at Once.

Assistant Corporation Counsel John R. Foster, representing the city, announced an appeal. Pending hearing of the appeal McCann can obtain from the Circuit court a writ of mandamus compelling the city to reinstate him. The city's usual procedure has been to act in accordance with the court's ruling without waiting for mandamus.

Mayor Harrison, however, may decide not to act, but to shift the responsibility for action in the McCann matter to Mayor-Elect Thompson, who will take office next week.

"The only result of the mayor's refusal to reinstate McCann would be to delay matters," said Attorney Streeter.

"Let me make this clear: McCann does not want to be a policeman. All he wants to do is to serve three or four months more on the force so that he'll be eligible for an inspector's pension. When he was discharged in 1911, his term of service was only a few months short of twenty years."

McCann in Good Humor.

Mr. McCann's laugh at sight was merry.

"Good news," he said. "I hope there won't be any delay in my reinstatement, because I only want to serve the three or four months necessary for me to get a pension.

"I'm now employed as car tracer for a car and foundry company. I don't intend to remain on the force permanently. It's rather tough, isn't it, for a long record like mine, which was praised by Jane Addams in a magazine article, to have been attacked by those conspiring west side saloonkeepers because I wouldn't obey their orders?"

He was surrounded by his wife and children at his home at 3837 Yale avenue. He looked at one of the youngsters, who seemed the image of his own healthy cheeked self.

"Good news," the lad laughed.

And his father answered:

"Yes, boy."

U. S. High Court Decision.

Gov. Deneen pardoned McCann in May, 1911, in response to a petition bearing 80,000 names, the first being that of former President Theodore Roosevelt.

During his imprisonment in Joliet penitentiary McCann was on a furlough. On May 29, 1911, a few weeks after the pardon, the civil service commission staged their trial of the inspector. Into the record was read a copy of the Illinois supreme court decision, affirming his conviction. Then he was voted a former inspector.

Judge McGoorty's decision followed the argument of Attorney Streeter, which was that decisions of the United States Supreme court had held that a pardon for a criminal offense wiped out the offense.

ARREST NEW YORK QUACKS; FIFTY-FOUR TAKEN IN RAID.

Police Raid Alleged Fraudulent Medical Practitioners—Charge Is Maintaining Public Nuisance.

New York, April 21.—Fifty-four persons were arrested here today in a raid by sixty detectives on alleged fraudulent medical practitioners. All were held for examination on the charge of maintaining a public nuisance.

Throughout the afternoon and night arrests were made in all parts of the city. Physicians, operators of museums of anatomy, druggists, and persons who solicited trade for them were included among those arrested, as were a number of women. The police also seized quantities of nostrums and much other evidence.

According to the police, the museums are part of a chain extending throughout the country, all under control of one man, and form part of a vast organization employing numerous agents.

U. S. REJECTS GERMAN PROTEST

NOTE REFUSES ANY EMBARGO ON ARMS SALE

Proposal from Berlin Held in Violation of Neutrality.

BY ARTHUR SEARS HENNING.

Washington, D. C., April 21.—[Special.]—Polite but unmistakable exception to the German government's criticisms of the foreign policies of the United States is given in the reply which the administration made today to the memorandum submitted by Count von Bernstorff, the German ambassador.

The reply is a comprehensive denial of the allegations and rejection of the suggestions put forth by the Berlin government in the Von Bernstorff memorandum.

It flatly denies that the United States has yielded any of its rights or otherwise acquiesced in British interference with legitimate American trade with Germany.

EMBARGO NOT NEUTRAL.

It contends that it would be an unneutral act to prohibit the exportation of arms for the reason that such an embargo would be a discrimination in favor of the Germans who cannot obtain American supplies and against the allies, whose control of the seas enables them to trade with the United States.

Although the reply is signed by Secretary of State Bryan, it bears indisputable evidence of composition in the study of Woodrow Wilson. Wilsonian is the phraseology, Wilsonian the atmosphere of dispassionate equability and calm self-possession which pervades the utterance. Even the president's evident opinion that the policy of the United States, in dealing with Great Britain, is none of Germany's business is conveyed with that refined indirectness of which Mr. Wilson is past master.

SHOWS SOME RESENTMENT.

That the Von Bernstorff memorandum aroused considerable resentment among administration officials has been known for some time. The reply says that some of the matters referred to by the ambassador are "hardly appropriate for discussion" between Germany and the United States. There follows the following more explicit comment:

"I had hoped that this government's position in these respects had been made abundantly clear, but I am, of course, perfectly willing to state it again. This seems to me the more necessary and desirable because, I regret to say, the language which your excellency employs in your memorandum is susceptible of being construed as impugning the good faith of the United States in the performance of its duties as a neutral.

"I take it for granted that no such implication was intended, but it is so evident that your excellency is laboring under certain false impressions that I cannot be too explicit in setting forth the facts as they are, when fully reviewed and comprehended."

When Count von Bernstorff had received and read the reply sent to the embassy by the state department he said:

"This is a government reply to a government note and, of course, I have no comment to make."

TEXT OF THE NOTE.

Following is the text of the government's note, addressed to Count von Bernstorff:

"I have given thoughtful consideration to your excellency's note of the 4th of April, 1915, inclosing a memorandum of the same date, in which your excellency discusses the action of this government with regard to trade between the United States and Germany, and the attitude of this government with regard to the exportation of arms from the United States to the nations now at war with Germany.

"I must admit that I am somewhat at a loss how to interpret your excellency's treatment of these matters. There are many circumstances connected with these important subjects to which I would have expected your excellency to advert, but of which you make no mention, and there are other circumstances to which you do refer which I would have supposed to be hardly appropriate for discussion be-

(Continued on page 2, column 5.)

THE RIVAL ATTRACTIONS.

[Copyright: 1915: By John T. McCutcheon.]

MRS. BESLY HAS NEWLYWEDS PART

Daughter and Colorado Husband Must Not Live Together for Year.

Denver, Colo., April 21.—[Special.]—Cards announcing the wedding of Miss Louise Besly, the beautiful 19 year old Chicago heiress, to Thomas Wesley Osborne of Denver, will be issued this week, but Mrs. Osborne will be immediately taken back to her home in Hinsdale, Ill., with her mother, and a probationary wait of a year will be imposed on the newlyweds before the young couple will be allowed to live together. The bride is reported to be worth $150,000 in her own right and will inherit nearly a million dollars more.

This is the mandate issued by Mrs. Charles Howard Besly of Hinsdale, a Chicago suburb, mother of the bride and wife of the late C. H. Besly of the Besly Machinery and Manufacturing company of Chicago, who is in Denver, following the announcement of the marriage.

Fail to Agree on Annulment.

According to relatives of Mrs. Besly she returned to Denver with her daughter in order that arrangements for an annulment of the marriage might be agreed upon between herself and the parents of the bridegroom, but, all steps in that direction failing, the announcement of the wedding will be made, followed by the hasty removal of the bride to her former home.

Since the elopement of the Chicago heiress a week ago Friday a series of events that would form enough action for a moving picture scenario have transpired. Miss Besly arrived in Denver two weeks ago to visit Mrs. Joseph Stein, a cousin.

Elope to Littleton.

Upon a former visit here last summer Miss Besly had become acquainted with young Osborne. Friday, the day before her departure for the east as planned by her relatives, Miss Besly eloped with Osborne to Littleton, where the ceremony took place.

Osborne telephoned to his parents and received their blessings. Mrs. Osborne telephoned to Mrs. Stein and was ordered to return to Denver immediately. The bride returned at once, her trunk was packed, and, accompanied by Miss De Mare, she was taken back to Chicago. Not to be robbed of his bride, Osborne boarded the next train to Chicago, but efforts to find his bride proved of no avail and he returned to Denver. A few days later the young wife, accompanied by her mother, also came back.

THE WEATHER.

THURSDAY, APRIL 22, 1915.

For Chicago and vicinity: Partly cloudy Thursday and Friday; rising temperature; fresh, variable winds, becoming southerly.

For Illinois: Local showers Thursday, warmer in the northeastern portion; Friday partly cloudy; fresh southeast winds.

Sunrise, 4:58; sunset, 6:33. Moonset, 1:26 a. m. Friday.

TRIBUNE BAROMETER.

TEMPERATURE IN CHICAGO.
[Last 24 hours.]

Maximum, 8 p. m.....56
Minimum, 4 a. m.....48

3 a. m.	49	11 a. m.	51	7 p. m.	53
4 a. m.	48	Noon	51	8 p. m.	53
5 a. m.	49	1 p. m.	53	9 p. m.	53
6 a. m.	48	2 p. m.	55	10 p. m.	53
7 a. m.	48	3 p. m.	56	11 p. m.	53
8 a. m.	48	4 p. m.	54	Midnight	53
9 a. m.	48	5 p. m.	56	1 a. m.	52
10 a. m.	50	6 p. m.	54	2 a. m.	52

Mean temperature, 52; normal for the day, 48.
Excess since Jan. 1, 405.
Precipitation for 24 hours to 7 p. m., trace.
Deficiency since Jan. 1, 8.90 inches.
Wind, N.; max., 27 miles an hour, at 9:08 p. m. Tuesday.
Relative humidity, 7 a. m., 74%; 2 p. m., 71%; 7 p. m., 80%.
Barometer at sea level, 7 a. m., 30.07; 7 p. m., 29.90.
For official government weather report see page 18.

TRAFFIC COP "PIPERIZED" BY ARRESTED MOTORISTS?

South Park Commissioner Tells of Instances Where Law Enforcement Brought Trouble for Police.

Persistent—and successful—persecution of policemen who arrest automobile owners for violating the half hour parking ordinance in the loop district may lead the south park commissioners to take steps to provide more liberal parking privileges in the streets under their control.

The charge that policemen are being "jobbed" for their zeal in keeping the downtown streets clear was made at a meeting of the park board yesterday by Commissioner Albert Mohr.

"I know of several cases in which officers have been Piperized—indirectly, of course—because they got too busy," Mr. Mohr said.

"But I won't vote for any rule limiting the standing time for automobiles any further. It's down to an hour now, and that is little enough. The parks and boulevards belong to the people of the city of Chicago."

BIBLE READING BILL WINS.

New York Senate Passes Measure Compelling It in the Public Schools.

Albany, N. Y., April 21.—The Bible reading bill for public schools was passed in the state senate tonight, 27 to 15.

ART IN CHICAGO TO GET $700,000

Court Permits Wirt Walker Gallery Fund in Will to Be Diverted.

When Wirt D. Walker died in 1899 his love for art in its many forms found expression in his will. It directed that an annuity of $15,000 a year should be paid to his widow and that the remainder of his estate, after the incumbrances upon the realty had been discharged, should be used to form a corporation which should establish the "Wirt Walker gallery."

The will contained a list of the names of friends who should compose the corporation. If possible, Mr. Walker wanted the gallery situated in Lincoln park.

Widow Is Now Mrs. Elting.

Mr. Walker died childless. His widow Mrs. Marie W. Walker, has become the wife of Victor Elting.

The incumbrance upon Mr. Walker's realty has been discharged. Now Judge Baldwin in the Circuit court has granted the petition of the trustees to turn the estate over to the Art institute, which will establish the Walker gallery.

Cannot Use Park.

The trustees, James R. Walker, a brother of the maker of the will; Bryan Lathrop, and John P. Wilson, recited that the gallery could not be located in Lincoln park owing to a ruling by the park commissioners that the ground can be used only for park purposes.

The estate is worth $700,000 and after the annuity is paid, about $20,000 a year will remain for the maintenance of the Wirt Walker gallery. It is now expected that the gallery will find a place in the Chicago Art institute.

HARRISON A STRING MISER.

That and Nails He Always Hoards, Mayor Confesses in Cleaning Out Desk.

Mayor Harrison's desk has been almost "cleaned out."

"This desk is fast getting to the point where it will be the property of 'C. H. H.,' private citizen," said the mayor yesterday as he removed a huge bundle of papers from one of the drawers. String attached to the papers was gingerly consigned to a waste basket.

"By gosh," continued the mayor, "I hate to throw away string. String and nails I like to keep. I don't know why, but I do."

LATEST WAR BULLETINS.

PARIS, April 22, 1:15 a. m.—The Havas agency has received the following dispatch from Athens:

"The allied fleet yesterday bombarded Turkish encampments near Bulair, the position of which previously had been indicated by aviators.

"A British torpedo boat bombarded a Turkish camp at the village of Katophanagia, near Smyrna.

"Information received at Piraeus states that a Greek sailing ship which left for Samos two days ago struck a mine in the Ægean sea and blew up. The captain, his wife, and nine members of the crew were killed. The mine is supposed to have drifted from the Dardanelles."

TURIN, April 21, via Paris, April 22, 1 a. m.—The declaration was made today by former Premier Giovanni Giolitti that he does not consider negotiations between Italy and Austria have failed as yet and therefore does not believe Italy's intervention in the war is imminent.

ROME, April 21, 5:50 p. m.—A conference lasting three hours was held this afternoon by Premier Salandra, Foreign Minister Sonnino, and Minister of War Zupelli, presumably to discuss measures relating to the defense of the country. Following the meeting this morning of the council of ministers the conference between the three cabinet members is considered highly significant.

LONDON, April 22, 3:12 a. m.—Under arrangements by the imperial government for controlling the sale of Indian wheat, exports to the enormous amount of 2,000,000 tons will be sold under government auspices. This is probably the largest transaction of the kind on record. Assuming that an average price of 65 shillings is obtained, the whole amount involved will reach $145,000,000.

LOCAL OPTION BILL BEATEN; HOPE OF 'DRYS' DESTROYED.

Senate Committee on License Knocks Out Measure Which Applied to Residential Section.

Springfield, Ill., April 21.—[Special.]—The residence district local option bill was killed tonight in the senate committee on license by a vote of 7 to 6.

It was the only bill that the dry forces had real expectation of getting through the legislature, and they counted upon putting it by the senate. Defeat of the measure tonight means, in the judgment of experienced legislators, that all wet and dry legislation is dead for the session.

The county option bill was not reported out, by a tie vote of 8 to 8. The search and seizure bill, advocated by the "drys," was postponed by a vote of 7 to 6.

FOXHALL KEENE FOX TROT?

Well, He Trotted So Well at Midway Gardens They Ruled Him Out of the Contest.

Foxhall Keene has won cups and cups as a polo player and might have won a cup last night as a dancer, only he was too good at it. The amateur contest was on at Midway Gardens. Mr. Keene and his partner, Mrs. Anna Field, executed those new fangled and program-changed-twice-daily steps with such proficiency that a jury of six professional dancers ordered them off the floor, with the announcement that the contest was for amateurs only.

After the elimination the cup went to Miss Gay Young of 827 North Dearborn street and Perry Ward of the Stratford hotel.

RECTOR'S TO LOSE ITS NAME.

"Restaurant Royale" to Be New Title, but Why? Nobody Seems to Know.

Rector's, about to die, salutes you!

On April 30 the old name will come down from the famous restaurant, and the Restaurant Royale will blaze in its stead.

Del Johnson of Rector's declared he did not know the reason for the change, unless some agreement had been reached between the proprietors and the estate of the late Mr. Rector to abandon its use.

Question: Is the name of Rector to be sold for a new restaurant to blaze up?

Possible answer: Abram Frank, former president of the new Rector company, withdrew several months ago, to open a restaurant.

HUGE ARMIES RUSH TO FIGHT IN FLANDERS

Germans and Austrians Crowd Every Railroad to West Front.

BRITISH SEND MORE.

(By Cable to The Chicago Tribune.)

LONDON, April 21.—The railways from Germany into Belgium are crowded with troop trains. They are young, vigorous, and finely equipped Germans and Austrians, who are literally being poured toward the western front.

All passenger traffic has been stopped and, to shield as much as possible the nature of the army's activities, the German general staff has withdrawn the guards from the Dutch border and replaced them with a heavy screen of cavalry.

"We are certainly," telegraphs one correspondent, "on the eve of a great battle in Flanders—probably upon the eve of an unequaled campaign."

Allies Mass Great Force.

The allies have prepared to meet the crisis. The British force in France, which, at the beginning of the war, consisted of six divisions, has been increased to more than thirty-six divisions, or, roughly speaking, 750,000 men, according to a statement made by David Lloyd-George, chancellor of the exchequer, in the house of commons this afternoon.

The chancellor added that the place of every man who had fallen in battle had been filled and that that army was adequately equipped. But he reiterated the need for a greater supply of munitions, declaring that during the battle of Neuve Chapelle more ammunition was used than in the whole of the South African war, which lasted nearly three years.

Places Blame on Liquor.

The interesting information also was given that the output of the munition factories had been increased more than nineteen fold since the outbreak of the war, but the call was still for more, and, as Mr. Lloyd-George continues to hold the opinion that consumption of liquor is interfering with the work, he promised legislation to deal with this matter.

The figures made public by the chancellor as to the size of the British army and the expenditure of ammunition has caused great surprise in England, where the opinion has been general that about half that number of men had reached the front, especially as there has been no sign of any decrease in the number of khaki clad men training in this country.

Germans Plan New Drive.

Because of this activity on both sides, it is generally felt that the great battle in Flanders is at hand, that these extraordinary activities indicate the initiation of a desperate German offensive, and that another vigorous attempt to push forward in France similar to the hard drive made at the opening of the war last autumn is about to be launched.

The correspondent of the Daily Mail in Flanders telegraphs that the Germans either intend a tremendous attack on the western front or have been compelled by the constant and wearing pressure of the allied armies to throw great masses of men into Belgium.

Some color is added to the threatening aspect of the situation by the stories of German travelers from Berlant who boast that Germany is about to inaugurate a strong and swift offensive which will carry her into France.

French Official Report.

PARIS, April 21.—The following official communication was issued by the French war office tonight:

"In Belgium an attack was made against a trench won by the British on Hill 60, near Zwartelene, but was repulsed. The losses of the enemy at this point since April 17 are from 3,000 to 4,000 men.

"In Champagne, near Ville-Sur-Tourbe, the Germans attempted to attack; our artillery prevented them from leaving their lines.

"In the Argonne, near Bagatelle, a purely local but energetic attack was stopped short by our fire. Between the Meuse and the Moselle we repulsed German attacks—one at the Bois d'Ailly, five at the Bois de Montmare, and one at the Bois le Prêtre.

Great Gain Near Flirey.

"We attacked to the north of Flirey and captured another German trench. We established ourselves there and connected it with those which we had previously taken. Our gain of the last few days thus extends over a continuous front of

more than half a mile. The enemy left more than 300 dead on the ground.

"In Lorraine there has been an artillery duel. In Alsace we easily repulsed to the east of Hartmann's Weilerkopf an attack for which preparations had been made by a violent artillery fire."

German Official Report.

BERLIN, April 21.—Headquarters of the German army today gave out a report on the progress of hostilities, which reads:

"A battery of the enemy observed not far from the Cathedral of Reims was taken under our fire.

"In the Argonne the French employed a bomb, the effect of which was to cause men to vomit.

"An attack of the enemy to the north of Four De Paris resulted in failure.

"Between the Meuse and the Moselle an attack extending over a large front was repulsed at Flirey yesterday with heavy losses to the French. In the wood of Le Pretre we gained further ground.

"In the Vosges the enemy unsuccessfully attacked our positions to the northwest and southwest of Matneral and at Sondernach. Here the French suffered serious losses."

DR. LYMAN ABBOTT SAYS THAT WAR IS JUSTIFIABLE.

World's Progress Has Come Through Fighting, Asserts Editor of Outlook in University Address.

Peace at any price was condemned by Dr. Lyman Abbott, editor of the Outlook, in an address at the University of Chicago yesterday. The ideal of Christianity and the ideal of Christian nations calls for a continual readiness to fight for a just cause, according to Dr. Abbott.

"The world's progress has come because men thought that what was just was worth fighting for," he said. "Oliver Cromwell and his men fought not for themselves and England but for us. If they had not fought Great Britain would have become a second Russia, poorer and weaker than the Russia we know.

"William of Orange and his men fought for us in the Netherlands. They won. If they had not the Netherlands would have become a second Spain and the Inquisition would have spread over all of northern Europe.

"We in America shouldered muskets and went through the four years of civil war because of the pagan philosophy that the poor, ignorant negro race should serve the white on the one side and the Christian philosophy that the strong white race should serve the negro on the other.

"If a man should come to strike my child I should defend him by fist and stick. If a score come to destroy my home and mob my family I should call the police. If a stronger nation oppress a weaker country the same justice which prompts me to protect my child or family calls upon the strong nations to protect and defend the weak neighbor.

"The fact that men have been ready to strike marks the advance, not the decadence, of Christianity. I put above all flags the flag with a cross, which says, 'To fight for right, to suffer for it, to die if need be.'"

GERMAN SOCIALISTS SEEK TO LEARN PEACE BASIS.

Effort Will Be Made to Get in Touch with Members of Party in Other Lands.

THE HAGUE, April 21.—The Socialists of Germany are making an earnest effort to seek for a basis on which the cessation of the war can be brought about. Dr. Breitscheidt, a prominent member of the German Socialist party, is in Holland consulting the Dutch Socialist leaders with a view to getting into communication with the British and the French Socialists in an endeavor to bring pressure to bear on the various governments.

It is declared that the German Socialists are virtually unanimous in favor of peace and against any annexation of territory.

The general view of the Socialists, it is said, is that Alsace and Lorraine should belong to neither France nor Germany, but should be autonomous. The argument is that if France recaptures the provinces a rankling for vengeance would be held by a large part of the population, which it is asserted does not desire to be governed by the French, and that therefore the situation would be as bad as ever.

It is reported that the great East Prussian land owners are trying to treat for peace with Russia, owing to fears that their property will suffer.

RELATIVE OF THAW SLAIN AS ALLIES' AVIATOR, REPORT

American Said to Have Been Killed While Making Reconnaissance About Verdun.

[BY CABLE TO THE CHICAGO TRIBUNE.]

PARIS, April 21.—A report is current here that William Thaw, a relative of Harry K. Thaw, who is serving as a pilot in the French aviation corps, was killed while reconnoitering around Verdun.

It is impossible to obtain any confirmation of the story, which may be as untrue as a previous report that Thaw had been wounded. According to the report, his aeroplane was seen to fall as if it had been shot down by the Germans.

In a letter written a week ago, when he was flying in the Luneville district, Thaw wrote enthusiastically of the sensations he experienced while flying at a height of 2,000 meters (over 6,600 feet), with shells from German anti-aircraft guns bursting about him.

SAYS NAVY SAVED ENGLAND FROM INVASION BY GERMANS

F. T. Jane Declares Expeditionary Force Was Driven Back After Making Start for Island.

LONDON, April 21.—F. T. Jane, the well known naval expert, addressing a meeting in Liverpool, said it was generally known that Germany tried to land an expeditionary force in England and that it was the British navy that made them go back to their harbor again. The navy saved the country and there was never a word of it in the newspapers.

OCEAN STEAMSHIP MOVEMENTS.

Arrived.	Port.
THEMISTOCLES	New York
LEWIS LUCKENBACH	New York
MARAMA	S. Francisco
SAYANTA	Hongkong
POTSDAM	Rotterdam
Sailed.	Port.
MATSONIA	S. Francisco
PATRIA	Marseilles
CARPATHIA	Genoa
MAKURA	Auckland
DANTE ALEGHIERI	Palermo
ADRIATIC	New York

LAND 20,000 MEN AT DARDANELLES FOR NEW ATTACK

Allies Will Use Army and Navy in Supreme Effort; Battle May Now Be On.

LONDON, April 21.—A land and sea attack by the allies on the Dardanelles on a larger scale than at any time since they began their effort to take Constantinople is imminent or already in progress, according to German reports.

Twenty thousand British and French troops have been landed on the north shore of the Gulf of Saros, European Turkey, indicating that land operations are already under way, Berlin says.

It is presumed the plan will be for this force to attack the Turkish fortifications along the European side of the straits from the rear at the same time the fleet bombards from the sea.

Landing of Troops Resisted.

According to a meager dispatch from Constantinople there was an engagement yesterday between the allied fleet and the Turkish fortifications and the presumption here is that the landing of troops was resisted. The dispatches do not say whether the allied landing force sustained any losses in getting its foothold on enemy soil.

A dispatch received here from Berlin says Athens reports great activity among the British forces on the island of Lemnos, which lies to the west of the entrance to the Dardanelles. Troop transports are arriving daily from Alexandria, Egypt, and the censorship is more rigid. The intimation is that the allied landing force of 20,000 is to receive reinforcements.

Sunday Fighting Is Reported.

A dispatch received from Dedeagatch, Bulgaria, a short distance to the west of where the allied troops have landed, says a violent cannonading occurred in the Gulf of Saros Sunday evening. The firing was so heavy that buildings at Radeagatch were shaken.

This may mean that the landing of the allied troops was begun on Sunday and discontinued until yesterday, when victory came.

According to a dispatch to the Times from Cairo, Gen. Sir Ian Standish Monteith Hamilton has been selected as commander in chief of the allied expeditionary forces in the Dardanelles.

New Dash on Straits.

An official statement from Constantinople reveals that the allied fleet renewed operations on Monday. The statement says six torpedo boats attempted to penetrate the straits at night, but it does not give the result of the dash.

No heavy fighting has taken place at the Dardanelles since the attempts to force the straits a month ago, which resulted in the loss of two British and two French battleships.

GERMANS SEE PERIL TO U. S. IN JAP FLEET OFF MEXICO.

Berlin Post Suggests Incident 'Holds Ulterior Motive—Hopes America May Be Humiliated.

BERLIN, April 21.—The post in an editorial article entitled "The American Troubles" casts doubt on the genuineness of the accident which caused the grounding of the Japanese cruiser Asama in Turtle bay, Lower California.

The paper says there are two possible explanations of this incident. One is an effort to put pressure on Washington to relieve the situation at Peking, while the other is an attempt to secure a naval base in Mexico. This would touch America's sorest point, the paper says, namely, the Monroe doctrine. America must either give Japan a free hand in China or demand that Japan leave Mexico. This would mean war. Continuing, the paper says:

"Germany would view such a war with mixed feelings. While we do not desire a victory of the yellow race over the white, nevertheless America has no claim to the love or respect of the Germans. We would be satisfied to know that this country which first became a state at an expenditure of German blood and German energy should, from its present condition of unsympathetic contentment, come to know the bitter necessities of war."

SPECIAL HOMESEEKERS' FARES
Via Chicago and North Western Railway.

Tickets on sale May 4th and 18th to points in Wisconsin, Upper Michigan, North and South Dakota, Wyoming, Montana, Idaho, Alberta, Manitoba, and Saskatchewan. Liberal stop-overs and return limit. For full information regarding train service, etc., call on or address H. A. Gross, Gen'l Agent, 148 South Clark street, Chicago.—Advertisement.

Allies Preparing to Renew Dardanelles Attack.

U. S. REJECTS GERMANY'S ARMS SALE PROTEST.

(Continued from first page.)

tween the government of the United States and the government of Germany.

"I shall take the liberty, therefore, of regarding your excellency's references to the course pursued by the government of the United States with regard to interferences with trade from this country such as the government of Great Britain has attempted, as intended merely to illustrate more fully the situation to which you desire to call our attention, and not as an invitation to discuss that course.

"Your excellency's long experience in international affairs will have suggested to you that the relations of the two governments with one another cannot wisely be made a subject of discussion with a third government, which cannot be fully informed as to the facts, and which cannot be fully cognizant of the reasons for the course pursued.

FRANK STATEMENT OF POLICY

"I believe, however, that I am justified in assuming that what you desire to call forth is a frank statement of the position of this government in regard to its obligations as a neutral power. The general attitude and course of policy of this government in the maintenance of its neutrality I am particularly anxious that your excellency should see in their true light.

"I had hoped that this government's position in these respects had been made abundantly clear, but I am, of course, perfectly willing to state it again. This seems to me the more necessary and desirable because, I regret to say, the language which your excellency employs in your memorandum is susceptible of being construed as impugning the good faith of the United States in the performance of its duties as a neutral.

"I take it for granted that no such implication was intended, but it is so evident that your excellency is laboring under certain false impressions that I cannot be too explicit in setting forth the facts, as they are, when fully reviewed and comprehended.

NO RIGHTS YIELDED.

"In the first place, this government has at no time and in no manner yielded any one of its rights as a neutral to any one of the present belligerents. It has acknowledged, as a matter of course, the right of visit and search and the right to apply the rules of contraband of war to articles of commerce. It has, indeed, insisted upon the use of visit and search as an absolutely necessary safeguard against mistaking neutral vessels for vessels owned by an enemy and against mistaking legal cargoes for illegal.

"It has admitted also the right of blockade if actually exercised and effectively maintained. These are merely the well known limitations which war places upon neutral commerce on the high seas. But nothing beyond these has it conceded. I call your excellency's attention to this, notwithstanding it is already known to all the world, as a consequence of the publication of our correspondence in regard to these matters with several of the belligerent nations because I cannot assume that you have official cognizance of it.

PROOF OF GOOD WILL.

"In the second place, this government attempted to secure from the German and British governments mutual concessions with regard to the measures those governments adopted for the interruption of trade on the high seas. This it did, not of right, but merely as exercising the privileges of a sincere friend of both parties and as indicating its impartial good will.

"The attempt was unsuccessful, but I regret that your excellency did not deem it worthy of mention in modification of the impressions you expressed. We had hoped that this act on our part had shown our spirit in these times of distressing war as our diplomatic correspondence had shown our steadfast refusal to acknowledge the right of any belligerent to alter the accepted rules of war at sea insofar as they affect the rights and interests of neutrals.

NOT WITHIN OUR CHOICE.

"In the third place, I note with sincere regret that, in discussing the sale and exportation of arms by citizens of the United States to the enemies of Germany, your excellency seems to be under the impression that it was within the choice of the government of the United States, notwithstanding its professed neutrality and its diligent efforts to maintain it in other particulars, to inhibit this trade, and that its failure to do so manifested an unfair attitude towards Germany.

"This government holds, as I believe your excellency is aware, and as it is constrained to hold in view of the present indisputable doctrines of accepted international law, that any change in its own laws of neutrality during the progress of a war which would affect unequally the relations of the United States with the nations at war would be an unjustifiable departure from the principle of strict neutrality by which it has consistently sought to direct its actions, and I respectfully submit that none of the circumstances urged in your excellency's memorandum alters the principle involved.

EMBARGO NOT NEUTRALITY.

"The placing of an embargo on the trade in arms at the present time would constitute such a change and be a direct violation of the neutrality of the United States. It will, I feel assured, be clear to your excellency that, holding this view and considering itself in honor bound by it, it is out of the question for this government to consider such a course.

"I hope that your excellency will realize the spirit in which I am drafting this reply. The friendship between the people of the United States and the people of Germany is so warm and of such long standing, the ties which bind them to one another in amity are so many and so strong, that this government feels under a special compulsion to speak with perfect frankness when any occasion arises which seems likely to create any misunderstanding, however slight or temporary, between those who represent the governments of the two countries.

"It will be a matter of gratification to me if I have removed from your excellency's mind any misapprehension you may have been under regarding either the policy or the spirit and purposes of the government of the United States. Its neutrality is founded upon the firm basis of conscience and good will.

"Accept, excellency, the renewed assurances of my highest consideration.

"WM. J. BRYAN."

JAP POLITICAL SOCIETIES ASK ACTION AGAINST CHINA.

Two Associations Declare Celestial Republic Ignores Dignity of Nippon and Favor Drastic Measures.

TOKIO, April 22.—Two prominent political associations have passed resolutions in favor of Japan taking drastic measures against China. The meetings were arranged to awaken the public to what the resolutions declare to be the "seriousness of the situation." The resolutions state that "China is ignoring the dignity of Japan, and hence Japan should take the final step." Count Okuma, the prime minister, has submitted the cabinet's program to the emperor.

LUXEMBURG LACKING FOOD?

[BY CABLE TO THE CHICAGO TRIBUNE.]

LONDON, April 21.—Dr. Van Dyke, American minister to the Netherlands, left for London today, says the Daily Mail's correspondent at The Hague. It is understood that he is coming here to confer with the chiefs of the Belgian Relief commission regarding plans for relief in Luxemburg, where the people are threatened with starvation owing to the German occupation.

Bran & Complexions

Clear, wholesome, beautiful complexions depend on prompt, thorough, regular elimination of waste matter from the system. This can best be effected by regular use of the great natural laxative—clear, wholesome, tasteful—

Pillsbury's Health Bran

The rich toasted nut-like flavor of Pillsbury's Health Bran makes bread more inviting, muffins more delicious, pancakes more palatable.

And the coarse, sterilized flakes aid digestion and cleanse the system.

15c AT YOUR GROCER'S
PILLSBURY FLOUR MILLS COMPANY
Minnesota, Minn.

IT'S ROUGH But "IT WORKS"

A+B

ROGERS PEET CLOTHES EXCLUSIVELY
EXCLUSIVE AGENTS FOR ROGERS PEET

Among our handsomest Spring Overcoats are the rainproofed "Scotch Mists." Rain or shine they're right on the job and always look smart.

Have you seen our new store?

ANDERSON & BROTHERS
Corner Wabash Ave. and Washington Street
The New Garland Building

EXPERT EXPLAINS WHY THE PUBLIC IS SHORT OF CASH

Fisher Says Cost of Supplies Is Going Up, but Value of Dollar Is Unchanged.

New Haven, Conn., April 21.—[Special.]—Prof. Irving Fisher of Yale, famous as an economist, in discussing today the high cost of living said that salaried men, wage earners, and bondholders had been cheated out of about one-third of their incomes during the last eighteen years. He said President Hadley and others who had gone deeply into the matter were in favor of the standardization of the dollar as a unit of value, just as the yard as a unit of length has been standardized.

According to Prof. Fisher the prices of commodities have increased 80 per cent in less than two decades, and to stop social unrest and discontent he contends that a money unit is needed.

Supply of Gold Cause.

"As we expend our dollars day by day and week by week," he said, "few of us have any idea that the ability of the dollar to command goods is constantly changing. Figures in the form of index numbers of prices make it clear that the dollar today will secure for its owner only about two-thirds of the amount of commodities in general which he would have received in 1896.

"The cause of this varying purchasing power of our monetary unit is to be found chiefly in the vastly increased supply of gold and the increased use of the money substitutes for gold—i. e., checks.

"When the supply of a commodity is increased the normal result is the lowering of the price of that commodity. But the price of gold—nine-tenthsdine—is fixed by law at $18.60 an ounce, which price can be secured for it any day in the year by presentation at the United States mint.

Salaries Fail to Respond.

"A rise in the prices of general commodities, however, would not be a cause for concern if the number of dollars in our incomes were increased correspondingly. But unfortunately such is not the case. The increase in incomes has not in all instances, nor even in most instances, kept pace with the increase in expenses."

TRIESTE SCENE OF A WILD RIOT

Thousands of Women and Children Storm Governor's Palace.

CRY FOR FOOD; JAILED.

[BY CABLE TO THE CHICAGO TRIBUNE.]

ROME, April 21.—Dispatches from Trieste say that thousands of citizens, mostly women and children, attempted to invade the governor's palace at Trieste yesterday, shouting wildly that they wanted bread.

The efforts of the police and cavalry to disperse the crowd were fruitless. Finally fifty of the ringleaders were arrested, but the rioters stoned the troops and shouted "Long live Italy!"

Break with Austria Nearer?

The Messaggero today publishes an interview with Senator Ricoardo Carafa which gives a pessimistic forecast of the outcome of the negotiations between Italy and Austria.

The newspaper says the senator, who is a frequent caller at the house of Prince von Buelow, the German ambassador to Rome, makes the statement that he heard from the prince "a confession" which was substantially as follows:

"Unfortunately, the Italian-Austrian conversations are not proceeding satisfactorily. Their failure will be followed by a rupture between Rome and Vienna. This will be regretted in Germany. I am sorry to affirm that in this sad eventuality Germany will do its duty to the end by the side of Austria."

Official Statement on Matter.

An official statement issued today by the Italian government says that Senator Carafa asked for an interview with Premier Salandra, saying that he wished to present to the prime minister a memorandum of a communication which "perhaps appeared to the senator more important than it really was."

Premier Salandra, the statement continues, undertook to transmit the memorandum to the foreign office. That department, out of courtesy, entertained Senator Carafa in a few minutes' conversation without "making him any concrete statement of any kind."

Senator Carafa, the government communication concludes, "would have acted more correctly and more patriotically if he had maintained a complete reserve regarding a conversation on such a delicate subject accorded him in consideration of his position."

"IF IT BEARS A SHAYNE LABEL IT IS CORRECT."

The Official Prosperity and Inaugural Hat

Made by Knox

"Made in America and the Best in the World."

Priced at
$5.00

We Are Fully Prepared to Fill All Orders.

JOHN T. SHAYNE & CO.
Palmer House Corner

Revell & Co.

Oriental Rug Sale

Room Sizes

We Quote the Lowest Prices in America

Large Persian Mahal Carpets

Size	7.5 x 9.6	Mahal,	
Size	8.0 x10.4	Mahal,	
Size	8.5 x11.2	Mahal,	
Size	7.2 x10.6	Mahal,	
Size	9.1 x12.2	Mahal,	
Size	7.9 x 9.9	Mahal	
Size	6.9 x10.3	Mahal,	
Size	7.5 x10.1	Mahal,	
Size	8.5 x9.11	Mahal,	
Size	7.1 x10.6	Mahal,	
Size	7.5 x10.9	Mahal,	
Size	8.7 x11.10	Mahal,	

Large Kirmanshah Carpets

Size	8.6 x11.8	Kirmanshah,	$196.00
Size	9.6 x13.0	Kirmanshah,	216.00
Size	8.11x12.2	Kirmanshah,	225.00
Size	9.5 x13.0	Kirmanshah,	275.00
Size	9.2 x13.9	Kirmanshah,	275.00
Size	9.2 x14.4	Kirmanshah,	286.00
Size	9.7 x14.4	Kirmanshah,	286.00
Size	9.7 x12.11	Kirmanshah,	286.00
Size	9.5 x13.3	Kirmanshah,	286.00
Size	10.5 x12.11	Kirmanshah,	315.00
Size	9.6 x12.6	Kirmanshah,	338.00
Size	9.9 x13.9	Kirmanshah,	338.00

ALEXANDER H. REVELL & CO.
WABASH AVE. CORNER ADAMS ST.

Work Nights?

For the man who must work after hours to meet an emergency—to clean up rush work—the Edison Dictating Machine is indispensable. It is at your side as all hours. Its capacity for work is without limit.

EDISON Dictating Machine

(Made by Edison—Installed by Barnes)

With Mr. Edison's latest improvements, you can now dictate to this machine as conveniently as you do to your stenographer. And with that added force and ease that comes with perfect concentration.

Announcement

We wish to announce that Messrs. E.A. & W.W. Parsons are now associated with our organization.

Phone Thomas A. Edison
for a free demonstration in your own office. Harrison 7614. No obligations. If you've got the number look up Thomas A. Edison.

Edwin C. Barnes & Bros.
The Edison Shop, 229 S. Wabash Ave.

California Exposition Travel Beyond All Expectations.

The railroads report record business to California right now—a surprising amount of reservations booked for weeks to come. People realize that this is the chance of a lifetime.

The Burlington Railroad—the daylight-scenic route through Denver and Colorado's glories, Salt Lake City and Great Salt Lake—has especially caught public favor. Hundreds are taking advantage of this road's Grand Circle Tour to see, without extra expense, the best of the West in daylight—to visit Los Angeles, the heart of "God's Country," and both expositions. They are decidedly for the two days' breezy ocean steamer trip, San Francisco to Portland, which this tour offers (rail if preferred), and the return via Tacoma, Seattle, Spokane, Glacier National Park or Yellowstone National Park, Minneapolis, St. Paul and the Burlington's romantic Mississippi River Scenic Line back to Chicago. Generous stopovers and ninety days' return limit. The fare is $80—only $17.50 more than the direct route.

Come to the Burlington Office now and let us explain this tour in detail—also our shorter route, Colorado and Salt Lake in daylight and both expositions for only $62.50. We will gladly lay out a special tour for you. Make your reservations now and avoid disappointment. Let us give you complete descriptive literature, maps, etc. Don't put it off a single day. Please call, phone or write today. A. J. Puhl, Gen. Agt., Pass. Dept., 161 E. Clark St., Cor. Adams. Phone Randolph 3117. Automatic 589-860.

The candy to give the children—because it is whole some.

Huyler's
FRESH EVERY HOUR

At Leading Druggists and at our Stores, Huyler's Cocoa, like Huyler's Candy, is supreme.

AIR CRAFT PROV... WORTH IN ARM... OF THE ALLI...

Show Congress Should Ac... Develop Aeronautics In... This Country.

BY ROBERT R. M'CORMIC...

(War Correspondent of The Tribune.)

[Copyright: 1915: By The Chicago Tri...

BRITISH HEADQUARTERS ... FRANCE, March 21.—I wish a co... tee of congress could be sent to s... British army in the field. I nam... British rather than the French o... man because it is a small army, a v... teer army, a paid army, and a we... army.

Any civilian who spends a reasc... time with this army will realize no... that our nation is in real danger... lack of military preparedness bu... our regular army itself is in no ... to take the field.

The British army in the field com... about 200,000 men, yet it is equ... with 5,000 motor trucks. I do not... ow many aeroplanes it has at pr... but I do know that it lost on one s... night more aeroplanes than our arm... ever possessed.

We have not one-half the artill... should have, nor enough ammuniti... one battle, nor a single high exp... shell for our field artillery. And in... ern war four high explosive she... fired to every shrapnel used.

These remarks may not belong ... correspondence, yet it is hard to ... brance and greed combined succee... in opposition to the national welfa...

Visit to Sir Douglas Hai...

Our last day in the front began ... piciously with a visit to Gen. Sir ... las Haig, commander of the first ... Gen. Smith-Dorrien commands the ... army. Field Marshal Sir John F... commands the whole.

In talking with this general I was ... as I had been with the commanc... chief, with the lack of any sign of ... fatigue. Indeed, from the top ... the soldiers are pictures of health ... the out of door life, I suppose.

From the general's headquarters ... motored to the headquarters a... field. I wish time had permitted a... day with this new "arm" of the m... service. The machines are far ah... anything in America. But the me... more interesting than the machines ... are the "find" of the war.

At the outset doubts were enter... as to their ability to do military ... and they have excelled both the Ge... and the French!

I saw the very machine that alo... raged twelve Germans and broug... to the ground. I was shown the w... which had been so successful. I ... ans—what would have interested m... —the man who alone steered and s...

The knights of old who were ... from the battlefield by the low bo... cier with the musket must now ... even the field of romance to the o... chanic.

Biplane Shows Superiorit...

I was unaccountably pleased t... from Col. ——, who commanded a... quarters, that the biplane has de... asserted its superiority to the mon... in speed, weight carrying, and stab...

He gave all the credit for the ae... to Wright, and claimed that im... ments were easy to make. Some ... machines use the Wright method o... ing the wings, while others hav... wings with a flexible part attache... back of the upper plane.

Great satisfaction was taken ... traveling war shops, great motor ... equipped as machine shops, ca... shops, forges, sail lofts. Unlike t... tinental air craft, the English ... travel on the wing, so they need n... port, but a large train is necessar... company them in advance and re... keep the delicate necessities in ... order.

A sufficient number of "car... work" must be provided to ru... rescue of any machine that is br... ground away from headquarters.

Would Benefit U. S. Aero...

Congress must appropriate fo... pair and transport equipment of ... flying corps and must buy a nu... aeroplanes unless our generals ar... blind. But it could add a valuab... fleet for use in war by prov... the commissioning of aeroplane... who maintained a certain sta... equipment and skill. This migh... a healthy growth in America... nautics. Such scientific and pat... tivity would be better for rich m... than either adding to or spendin... fortune.

Unquestionably there would be ... sional fatality, but if the Americ... cannot screw up enough fortitud... sacrifices of this kind it will be... come under the domination of ... less decadent.

Work of the Plane...

The plane as developed as a f... chine is inefficient for all mili... poses, viz., observation, bomb ... attack, and defense.

I saw a machine almost ... which was designed to overc... defects. It is radically differ... pearance from the other types.

If you read about phenomen... plishments by a British airman ... time this reaches home, you ... that the machine "worked."

The British air army has the ... record of not one fatality from ... since the war started. And, ... enough, its proportion of los... causes is less than that of arti... airy, or infantry.

Not the least interesting f... air corps was the wireless tel... tion. A circus tent pole was ... little hollow, wires insulated a... end acting both as transmitter ... ropes. The wireless equipm...

YOU are forever ... comfort. There is ... amount of daily, hourly c... shirts built to fit you from w... patterns of your own selectio...

4 Monogrammed Shirts ... Made to Your Measur...

BLACKM... SHIRTMAKE...

Phone or write for samples & mea...

Two Stores | 107 WEST ADAMS ... 306 SO. DEARBORN

Revell & Co

Oriental Rug Sale

Room Sizes

We Quote the Lowest Prices in America

Large Persian Mahal Carpets

Size	7.5 x 9.6	Mahal,	$85.00
Size	8.0 x10.4	Mahal,	95.00
Size	8.5 x11.2	Mahal,	95.00
Size	7.2 x10.6	Mahal,	95.00
Size	9.1 x12.2	Mahal,	95.00
Size	7.9 x 9.9	Mahal	95.00
Size	6.9 x10.3	Mahal,	110.00
Size	7.5 x10.1	Mahal,	115.00
Size	8.5 x9.11	Mahal,	125.00
Size	7.1 x10.6	Mahal,	125.00
Size	7.5 x10.9	Mahal,	125.00
Size	8.7 x11.10	Mahal,	125.00

Large Kirmanshah Carpets

Size	8.6 x11.8	Kirmanshah,	$195.00
Size	9.6 x13.0	Kirmanshah,	215.00
Size	8.11x12.2	Kirmanshah,	225.00
Size	9.5 x13.0	Kirmanshah,	275.00
Size	9.2 x13.9	Kirmanshah,	275.00
Size	9.2 x14.4	Kirmanshah,	295.00
Size	9.7 x14.4	Kirmanshah,	295.00
Size	9.7 x12.11	Kirmanshah,	295.00
Size	9.5 x13.3	Kirmanshah,	295.00
Size	10.5 x12.11	Kirmanshah,	315.00
Size	9.6 x12.6	Kirmanshah,	325.00
Size	9.9 x13.9	Kirmanshah,	335.00

ALEXANDER H. REVELL & CO.
WABASH AVE. CORNER ADAMS ST.

Work Nights?

For the man who must work after hours to meet an emergency—to clean up rush work—the Edison Dictating Machine is indispensable. It is at your side at all hours. Its capacity for work is without limit.

EDISON

Dictating Machine

(Made by Edison—Installed by Barnes)

With Mr. Edison's latest improvements, you can now dictate to this machine as conveniently as you do to your stenographer. And with that added force and ease that comes with perfect concentration.

Announcement

We wish to announce that Messrs. E.A. & W.W. Parsons are now associated with our organization.

Phone Thomas A. Edison for a free demonstration in your own office. Harrison 7614. No obligations. If you forget the number look up Thomas A. Edison.

Edwin C. Barnes & Bros.
The Edison Shop, 229 S. Wabash Ave.

California Exposition Travel Beyond All Expectations.

The railroads report record business to California right now—a surprising amount of reservations booked for weeks to come. People realize that this is the chance of a lifetime.

The Burlington Railroad—the daylight-scenic route through Denver and Colorado's glories, Salt Lake City and Great Salt Lake—has especially caught public favor. Hundreds are taking advantage of this road's Grand Circle Tour to see, without extra expense, the best of the West in daylight—to visit Los Angeles, the heart of "God's Country," and both expositions. They are decidedly for the two days' breezy ocean steamer trip, San Francisco to Portland, which this tour offers (rail if preferred), and the return via Tacoma, Seattle, Spokane, Glacier National Park or Yellowstone National Park, Minneapolis, St. Paul and the Burlington's romantic Mississippi River Scenic Line back to Chicago. Generous stopovers and ninety days' return limit. The fare is $80—only $17.50 more than the direct route.

Come to the Burlington Office now and let us explain this tour in detail—also our shorter route, Colorado and Salt Lake in daylight and both expositions, for only $62.50. We will gladly lay out a special tour for you. Make your reservations now and avoid disappointment. Let us give you complete descriptive literature, maps, etc. Don't put it off a single day. Please call, phone or write today. A. J. Puhl, Gen. Agt., Pass. Dept., 141 S. Clark St., Cor. Adams. Phone Randolph 3117. Automatic 589-860.

The candy to give the children—because it is wholesome.

Huyler's
FRESH EVERY HOUR

At Leading Druggists and at our Stores, Huyler's Cocoa, like Huyler's Candy, is supreme.

AIR CRAFT PROVE WORTH IN ARMY OF THE ALLIES

Show Congress Should Act to Develop Aeronautics in This Country.

BY ROBERT R. M'CORMICK.
[War Correspondent of The Tribune.]
[Copyright: 1915: By The Chicago Tribune.]

BRITISH HEADQUARTERS IN FRANCE, March 21.—I wish a committee of congress could be sent to see the British army in the field. I name the British rather than the French or German because it is a small army, a volunteer army, a paid army, and a well fed army.

Any civilian who spends a reasonable time with this army will realize not only that our nation is in real danger from lack of military preparedness but that our regular army itself is in no shape to take the field.

The British army in the field comprises about 200,000 men, yet it is equipped with 5,000 motor trucks. I do not know how many aeroplanes it has at present, but I do know that it lost on one stormy night more aeroplanes than our army has ever possessed.

We have not one-half the artillery we should have, nor enough ammunition for one battle, nor a single high explosive shell for our field artillery. And in modern war four high explosive shells are fired to every shrapnel used.

These remarks may not belong in war correspondence, yet it is hard to see ignorance and greed combined successfully in opposition to the national welfare.

Visit to Sir Douglas Haig.

Our last day in the front began auspiciously with a visit to Gen. Sir Douglas Haig, commander of the first army. Gen. Smith-Dorrien commands the second army. Field Marshal Sir John French commands the whole.

In talking with this general I was struck, as I had been with the commander-in-chief, with the lack of any sign of worry or fatigue. Indeed, from the top down the soldiers are pictures of health. It is the out of door life, I suppose.

From the general's headquarters we motored to the headquarters aviation field. I wish time had permitted a longer stay with this new "arm" of the military service. The machines are far ahead of anything in America. But the men were more interesting than the machines. They are the "find" of the war.

At the outset doubts were entertained as to their ability to do military work and they have excelled both the Germans and the French!

I saw the very machine that alone engaged twelve Germans and brought two to the ground. I was shown the weapon which had been so successful. I did not see what would have interested me more—the man who alone steered and shot.

The knights of old who were driven from the battlefield by the low born soldier with the musket must now yield even the field of romance to the oily mechanic.

Biplane Shows Superiority.

I was unaccountably pleased to learn from Col. ——, who commanded at headquarters, that the biplane has definitely asserted its superiority to the monoplane in speed, weight carrying, and stability.

He gave all the credit for the aeroplane to Wright, and claimed that improvements were easy to make. Some of his machines use the Wright method of warping the wings, while others have rigid wings with a flexible part attached to the back of the upper plane.

Great satisfaction was taken in the traveling war shops, great motor trucks equipped as machine shops, carpenter shops, forges, sail lofts. Unlike the continental air craft, the English always travel on the wing, so they need no transport, but a large train is necessary to accompany them in advance and retreat to keep the delicate necessities in working order.

A sufficient number of "cars of all work" must be provided to run to the rescue of any machine that is brought to ground away from headquarters.

Would Benefit U. S. Aeronautics.

Congress must appropriate for the repair and transport equipment of an army flying corps and must buy a number of aeroplanes unless our generals are to fight blind. But it could add a valuable volunteer fleet for use in war by providing for the commissioning of aeroplane owners who maintained a certain standard of equipment and skill. This might lead to a healthy growth in American aeronautics. Such scientific and patriotic activity would be better for rich men's sons than either adding to or spending father's fortune.

Unquestionably there would be an occasional fatality, but if the American people cannot screw up enough fortitude to face sacrifices of this kind it will before long come under the domination of a people less decadent.

Work of the Plane.

The plane as developed as a flying machine is inefficient for all military purposes, viz., observation, bomb dropping, attack, and defense.

I saw a machine almost completed which was designed to overcome these defects. It is radically different in appearance from the other types.

If you read about phenomenal accomplishments by a British airman about the time this reaches home, you will know that the machine "worked."

The British air army has the wonderful record of not one fatality from accident since the war started. And, strangely enough, its proportion of loss from all causes is less than that of artillery, cavalry, or infantry.

Not the least interesting feature of the air corps was the wireless telegraph station. A circus tent pole was erected in a little hollow, wires insulated at the lower end acting both as transmitter and as guy ropes. The wireless equipment was all assembled in another great auto truck.

While we were on the ground, the operator took down one after the other the French official communique and the German official communique. They did not corroborate each other in every particular!

Commands from Paris to Sea.

We spent so much time with the air men that we failed to meet Gen. Foche, who was in our neighborhood that day. This was a great disappointment, for Foche is the most spectacular and perhaps the greatest of French generals.

Under Joffre he commands the allied armies from Paris to the sea.

To a complete military education he adds the dramatic touch that is invaluable even in a war like this.

In common with other army generals he maintains his headquarters at a railroad base out of sound of the cannon, and moves his troops and divisions by map and telephone. But he grasps the moment when science must give way to sentiment.

French General Leads Advance.

When the long retreat to the Marne was over and time had come for battle, he gave orders to advance along the whole front and went himself to the firing line.

This battle is what the French call "La grande victoire de la Marne."

After missing Foche we advanced through Cassel, where Marlborough fought 200 years ago, and traversed the country the Germans and British fought over during the British advance in October.

The country is almost as flat as Illinois, with occasional steep hills such as are found in the Starved Rock district.

For possession of these ridges and the advantage in outlook they give the hardest fighting took place. Near every one of them is a soldiers' graveyard. The graves of friend and foe alike are kept green by men who may require the same service tomorrow.

Evidence of German Shells.

The run into Ypres was similar to the run into Arras, except that the Germans were not shelling the road that day. How hard they had shelled it was shown by the number of shell holes on each side of the road, for all the world like excavations for the planting of trees.

I hope that after the war is over some bureaucrat with a sense of humor will put a tree in each hole. It would show generations to come how thick the obus had fallen in the days of their fathers.

An occasional shell was falling in the town while we photographed what was left of the cathedral and city hall.

Snapshot of President Wilson Taken in New York on Tuesday.

PHOTO © UNDERWOOD AND UNDERWOOD

The president went over to New York to speak at the luncheon of the Associated Press. This picture shows him on the street, and in smiling humor.

OUST HUERTA, DEMAND ON U. S.

Villa Chiefs, Before Consul at Ajuascalientes, Protest His Stay.

Washington, D. C., April 21.—A dispatch to the Villa agency from Aguascalientes tonight said the officers of Villa's army formerly in the Mexican federal service appeared before the American consul there today and protested against the stay of former Provisional President Huerta in the United States.

The dispatch says:

"This morning all the generals and officers of the ex-Federal army who were not implicated in the uprising of Feb. 18, 1913 [when Madero was deposed] appeared before the American consul in this city today and protested against the stay of Victoriano Huerta, the assassin, in the United States."

Vera Cruz Honors Defenders.

Vera Cruz, April 21.—Vera Cruz today officially honored the memory of its citizens who defended the city one year ago against occupation by the American forces.

The troops of the entire garrison paraded and there were also civic ceremonies, in which Gen. Garranza participated. He also laid the corner stone for a monument to the Mexicans who lost their lives in the endeavor to repel the landing of the Americans.

Orators eulogized the defenders of Vera Cruz and the populace held enthusiastic demonstrations, but there was no anti-Americanism displayed.

RUSSIANS ADOPT WAITING TACTICS IN CARPATHIANS

Czar's Armies Bring Advance to a Full Stop; Repulses of Attacks Reported.

LONDON, April 21.—The Russian advance in the Carpathians has now apparently come to a full stop, for reports from that region speak only of attempted attacks, which were repulsed, both in the mountains and in the direction of Stry. The Austro-Germans have made an outflanking effort to support this latter movement.

It is stated from neutral sources that the Austrians have virtually evacuated Bukowina.

Russian Official Statement.

PETROGRAD, April 21.—The Russian war office today gave out an official announcement, reading as follows:

"In western Galicia we repulsed an Austrian attack near Gorlice Tuesday night. The previous day the enemy had attacked but without success our positions in the region of Verkhnila, Jablonka, in the Beskid mountains, Polen, and north of Oroszepatak.

"The offensive movement of the enemy against the heights of Polen, previously captured by us, was particularly fierce, and his losses were great. The first batch of prisoners captured at this point, to the number of 500, has just been brought in."

Austrian Official Statement.

VIENNA, April 21.—The war office today issued the following official communication.

"The enemy has discontinued his attacks against the most important sectors in front of our positions which protect Ondawa, Laborcza, and the Ung valley.

"In the wooded mountains between Laborcza and the Ung valley the enemy agai attempted, despite heavy losses, to break through by advancing against our extreme wings. This caused severe fighting in the upper Csircka valley, near Nagypolany, which lasted for several nights. The Russians suffered severe losses in killed and wounded. We captured over 3,000 unwounded prisoners. The Uzsok pass is still in our possession."

German Official Statement.

BERLIN, April 21.—Various dispatches published in Berlin today announce the complete evacuation by the Russians some days ago of their positions at Tarnow, in Galicia, 135 miles west of Lemberg. This was done to avoid the effects of the fire of the heavy Austrian artillery. Russian soldiers come in to Tarnow to make their personal purchases only at night.

The German war office official statement issued today says there has been no change in the situation on the eastern front.

WOMAN PEACE CONFERENCE HELD GERMAN PROPAGANDA.

Head of French Women's National League Makes Charge—Will Not Participate, but Protest.

[BY CABLE TO THE CHICAGO TRIBUNE.]

PARIS, April 21.—It is charged here by Mme. Ducret-Metz, president of the Frenchwomen's National league, that the women's peace conference to be held at The Hague is nothing but a German propaganda maneuvering under the colors of international intervention. And this Mme. Metz holds to be true partly because the women's national league has been offered all expenses for the sending of delegates to the conference if they consent to the prepared resolutions without discussion.

Consequently all French feminist groups have unanimously refused to participate in the the congress over which Miss Jane Addams of Chicago is to preside. It is their intention, however, to unite in sending a strong protest against the resolutions favoring peace which it is proposed to pass as coming from the women of the world.

NEW YORKERS NOW BETTING ON DURATION OF THE WAR.

End Before Dec. 30, $1,000 to $800; Nov. 30, $1,000 to $900; Oct. 30, Even Money.

New York, April 21.—[Special.]—In New street today $1,000 to $800 was offered that the war will end before Dec. 30, 1915; $1,000 to $900 that it will end before Nov. 30, and even money that it will end before Oct. 30.

By the "end of the war" is meant a suspension of hostilities pending peace overtures.

RAPS DR. HICKSON AS GIRL 'FAINTS'

Hoyne Aid Resents Hint Witness in 'Massage Parlor' Case Is Shamming.

HER STORY OF ATTACKS

Miss Frances Vanderheyden, pretty and 17, was in the witness chair in Judge Mahoney's courtroom yesterday telling of her adventures in a Wabash avenue "massage parlor." Suddenly, without warning, she fainted and fell from the chair.

Some one summoned Dr. William J. Hickson, director of the psycopathic laboratory. Dr. Hickson hurried in, accompanied by his wife and an assistant. He took one look, and smiled.

O Yes, He Knows Her.

"O, yes, I know all about Frances," he said. "I examined her when she was testifying in the Morals court three weeks ago. She is subject to fits of hysteria, and I learned from my examination at that time that her disorder is dementia praecox."

Miss Vanderheyden dug her finger nails into her face. Her body became rigid. With a moan, she rolled off the bench to the floor.

"When she finds a soft spot she'll be all right," said Dr. Hickson. "Her mother tells me that she gets these fits often, and if she has an audience she'll keep them up a long time. If you spectators will clear away, she'll get up of her own accord in a moment."

Spectators Clear Out.

The spectators cleared—all but Assistant State's Attorney John R. Herren.

"What kind of a doctor are you, anyway?" he flashed. "Who called you in here? I didn't. Who are you, anyway, and what are you doing here?"

While Dr. Hickson introduced himself Mrs. Hickson called up the health department.

"I will not have my husband insulted!" she exclaimed indignantly.

Dr. R. T. Wright responded to Mrs. Hickson's message, administered ammonia, and five minutes later Miss Vanderheyden calmly left the courtroom.

Story of Massage Parlor.

Miss Vanderheyden, who is the daughter of a teamster, came into the limelight a month ago when she told a story of a massage parlor at 421 South Wabash avenue. The police raided the estbalishment and arrested Frederick H. Bromo. Bromo was arraigned yesterday before Judge Mahoney on a charge of pandering.

Miss Vanderheyden testified he had lured her to the Wabash avenue address by promising her employment. She told her story at the Desplaines street police station.

The promised raid on the place, she declared, did not take place until midnight, and in the meantime she had been drugged, attacked by two men, and beaten.

U. S. TO LOOK INTO ALLEGED RUSSIAN CRUELTY TO JEWS.

State Department Calls on Consul at Warsaw for Report on Conditions in Poland.

New York, April 21.—The state department at Washington has telegraphed the American consul at Warsaw to report fully to the department concerning the present situation of the Jews in Poland, it was announced here today in a letter received from Counselor Robert Lansing by the Jewish Daily Warheit. This action was taken in response to a request made to the state department by the Warheit, which claimed that the Jews in Poland have suffered persecution at the hands of the Russians during the present war.

Attack on India Repulsed.

LONDON, April 21—The official press bureau gave out a statement tonight telling of an attack by 4,000 Afghanistan tribesmen on the northwestern frontier of India, in the Peshawar valley. The attack was repulsed.

UNITED CHINA TO BE WORLD FORCE, WILSON'S BELIEF

President Calls on Christian Nations to Aid the Orient; Talks to Presbytery.

Washington, D. C., April 21.—President Wilson in an address at a meeting here tonight of the Potomac presbytery of the Presbyterian church pictured a vision of China awakened by the voice of Christ and furnishing a great momentum in future to the moral forces of the world.

He declared that as soon as the unity of China was realized its power would come in the world.

The president's address was devoted largely to incidents of his boyhood, when he assisted his father, a Presbyterian clergyman.

"He had the risky habit of saying exactly what he thought," Mr. Wilson said, "a habit which I in part inherited and of which I have had diligently to cure myself.

Cites Legacy of the Church.

"In facing a southern presbytery I cannot think of myself as the president of the United States; I can only think of myself as the son of Joseph R. Wilson, and I only wish I could claim some of the vital connection with the church which he could claim.

"Those who stand outside of the active ministrations of the church, so to say, get an illegitimate usury from it. We do not seem to add a great deal to its capital, but we do live on its great investments of spirit."

Before Mr. Wilson spoke Warren H. Stuart, a missionary in China, had told of the importance of the work for Christianity being done there. The president dwelt upon this in his address.

Influence of Christianity.

"When I think of the great bodies of opinion which sustain the affairs of the world, it seems to me that the heart and nucleus of them is the principle of Christianity," he continued; "and that, therefore, the conservation of that great fountain of all that is just and righteous is one of the most important things conceivable, infinitely more important than the things which those of us do who attempt to take some part in administering the external affairs of the world.

"And when I hear men like Mr. Stuart pleading for the means to introduce this great influence into a part of the world now for the first time feeling its connection with the rest of mankind, now first wakening to the possibilities of the power that lies latent in it, I wonder if it is possible that the imaginations of Christian people will fail to take fire!

Future of China Inspiring.

"Why, this is the most amazing and inspiring vision that can be offered you, this vision of that great sleeping nation suddenly cried awake by the voice of Christ. Could there be anything more tremendous than that, and could there be any greater contribution to the future momentum of the moral forces of the world than could be made by quickening this force which is being set afoot in China?

"China is at present inchoate, as a nation it is a congeries of parts, in each of which there is energy, but which are unbound in any essential and active unit, and just as soon as its unity comes its power will come in the world.

Urges Help for Orientals.

"Should we not see that the parts are fructified by the teachings of Christ?"

"But that is quite apart from what I had come to say. I had not come to speak on foreign missions. I am merely competent to utter my deep allegiance to the things which are represented by bodies of people like this."

British Losses at Singapore.

LONDON, April 21.—Colonial Secretary Harcourt stated in the house of commons this afternoon that seventy-five British subjects had been killed in the recent revolt at Singapore.

AIR SQUADRONS FIGHT ON RHINE

Battle for Several Hours Without Decisive Result; People Watch Combat.

OTHER RAIDS IN EAST.

GENEVA, April 21.—The Rhine from Basel to Muelhausen was the scene of an aerial engagement yesterday afternoon. The action lasted from 5 until 7 o'clock and was witnessed by gatherings of people at many points of vantage.

Four aeroplanes of the allies, two British and two French, moved out from French territory to attack a group of German machines. Numerically the Germans were stronger, and as the aircraft of the allies were subjected to a bombardment from Fort Istein, they retired. Later they returned with reinforcements. Outnumbering the Germans, they drove them away.

Later, at 9:30 o'clock, two Zeppelin airships, accompanied by several aeroplanes, appeared in the vicinity of Huningen on the left bank of the Rhine, two miles from Basel. Their coming was followed by firing for two hours.

Russians and Germans Active.

LONDON, April 21.—Renewal of aerial warfare and bomb dropping raids on both fronts were reported today. A dispatch from Petrograd stated that a German squadron of ten aeroplanes yesterday morning raided the town of Bialystok, in Russian Poland, and dropped more than 100 bombs, killing and wounding a number of civilians, but doing no material damage. Last night the Russian town of Chechanow also was bombarded by a Zeppelin, but no damage was done.

The Russian official statement issued today says that Russian aircraft successfully bombarded the German railroad station at Soldau, near the East Prussian frontier.

The German official statement says that the Russian towns were raided in reply to the dropping of bombs by Russian aeroplanes on the open towns of Insterburg and Gumbinnen, in East Prussia.

French Airmen Bombard Germans.

On the western front French aviators have bombarded the German headquarters of Gen. Von Strants in the Woevre district and a number of convoys and the electric power plant at Lorrach in the grand duchy of Baden, according to an official statement issued in Paris. A dispatch from Berlin confirms the bombardment of Lorrach, but says that only a silk factory and two other buildings were damaged, while several civilians were injured.

The Paris statement also says allied aviators have made a bold and successful attack on the German airship harbor and shed at Ghent, doing considerable damage. Belgian aviators also have bombarded the German arsenal bases at Bruges and the aviation grounds at Lisseveghem.

Practical Gifts in Silver

Artistic and desirable articles may be purchased at *most reasonable prices*, with the assurance that each GIFT will have the standard BURLEY quality.

We name below a few of the latest NOVELTIES in Sheffield and heavy plate:

Bud Vases—8 in., $1.75 each.
Bud Vases—10 in., $2.25 each.
Bud Vases—12 in., $2.50 each.
Smokers Trays—From $8.00 to $13.50 each.
Cracker and Cheese Dishes—From $7.50 to $9.50 each.
Sandwich Trays—From $4.50 to $6.50 each.
Candlesticks—From $2.00 to $9.00 pair.
Relish Dishes—From $5.00 to $8.00 each.
Automobile Cups—Six in case, $10.50.

Burley & Company
China Crystal Silver
7 N. Wabash Ave.

First Trust and Savings Bank

JAMES B. FORGAN, President
EMILE K. BOISOT, Vice-Pres.

YOUR DEPOSIT in the First Trust and Savings Bank is protected by $10,000,000 Capital and Surplus. The stock of this bank is owned by the stockholders of the First National Bank of Chicago.

NEW ACCOUNTS are opened by one of our officers, and courteous and confidential service is extended to all.

GROUND FLOOR of the First National Bank Building Northwest corner Dearborn and Monroe Streets, with large and convenient banking room especially designed and equipped for the prompt and efficient service of Savings Depositors.

3% Interest on Savings

Resinol clears bad complexions

The regular use of Resinol Soap, with an occasional light application of Resinol Ointment, stimulates the skin, permits natural, healthy action, and rids the complexion of pimples, blackheads, redness and roughness, quickly, easily and at little cost.

Doctors have prescribed Resinol Ointment for 20 years in the treatment of skin and scalp troubles and as a soothing, healing household remedy for sores, burns, scalds, cuts, etc.

All druggists sell Resinol Soap and Resinol Ointment. For trial size of each, write to Dept. 9-S, Resinol, Baltimore, Md.

The Tobey Service in Interior Decoration

—is given by a staff of skilled artists and practical decorators, who are glad to advise and co-operate with customers, whether they require merely a simple wall paper or an elaborate decorative scheme.

Many of the country's most beautiful residences and exclusive clubs are among the examples of our work.

The Tobey Furniture Company
Wabash Av. & Washington St.
New York Store, 669 Fifth Avenue.

Wedding Flowers

Our bouquets made in numerous combinations of flowers are correct and most artistic.

Our Prices—Very Moderate.

Mangel Florist
PALMER HOUSE BLOCK and BLACKSTONE HOTEL

Bunge Bros. Coal Co.
Lake and Paulina Sts.
Wholesale and Retail
Steam COAL Domestic

Car Load or Wagon Load Lots
Your Inquiries Solicited
Phone: West 1871

Have Your Furniture Re-Upholstered and Slip Covers Made At the Lowest Prices in the City

5-PC. PARLOR SUITES re-upholstered in tapestry, silk cisp. Old frames polished like new . . . $14.98

5-PC. SLIP COVERS to order. German Linen bound with shrunk binding $6.98

Write or phone and our man will call with samples.

RELIABLE UPHOLSTERY CO.
5 S. Wabash Ave., Mallers Bldg., Room 617
Telephone Randolph 4882
ORDERS CALLED FOR AND DELIVERED FREE WITHIN 25 MILES.

DUTCH SILVER

There is a wonderful charm about Old Dutch designs—especially in silver.

Modern Dutch Silver consists very largely of reproductions which have all the attractiveness of the antiques and are better made.

We are showing in our downstairs salesroom an interesting collection of pieces personally selected in Holland.

There is a wide range of price.

SPAULDING & CO.
Michigan Avenue at Van Buren Street
CHICAGO

HANAN SHOES

For Men

A New Low Shoe

THE "Crown"

$8.00

Gun Metal Calf, grey buckskin top and Tan Russia with fawn buck top.

This new low shoe is just another example of Hanan Shoe Service for men. It proves careful study of the wants of men—the last, the leather combinations and colors unite with—Hanan workmanship to make it the season's favorite.

Hanan & Son
THREE CHICAGO STORES

24 So. Dearborn St. Hamilton Club Building Men's Exclusively
27 No. State St. Men's, Women's and Children's
74 E. Jackson Blvd. Railway Exchange Men's Exclusively

VAUGHAN'S Chicago Parks LAWN SEED

Vaughan's Chicago Parks and Columbian (for shade) are the best permanent mixtures to give a close, velvety turf. No weeds, no foul seeds. Sure to grow.
Price, 25 lbs., $6.45; 15 lbs., $3.95; 5 lbs., $1.35; per lb., 30c. Orders of $2.00 prepaid.
Lawn Fertilizer—100 lbs., $3; 50 lbs., $1.75.

MEXICAN MORNING GLORY VINE
A most wonderful flowering climber, growing 20 to 30 feet, in full flower daily from midsummer till frost, pink lavender color. Price strong roots, 25c and 35c.

Vaughan's Seed Store
THIRTY EIGHTH YEAR
WRITE OR CALL
Randolph Street near Dearborn

YOU are forever seeking comfort. There is a vast amount of daily, hourly comfort in shirts built to fit you from weaves and patterns of your own selection. I offer

4 Monogrammed Shirts Made to Your Measure $10

BLACKMAN SHIRTMAKER

Phone or write for samples & measuring chart

Two Stores: 107 WEST ADAMS STREET, 306 SO. DEARBORN STREET

MRS. STORY AND HER TICKET WIN D. A. R. ELECTION

She Receives 695 Votes, Against 461 Cast for Mrs. Guernsey of Kansas.

Washington, D. C., April 22, 1:30 a. m.—[Special.]—Mrs. William Cumming Story of New York was reelected president general of the Daughters of the American Revolution in the balloting which closed tonight. Mrs. Story received 695 votes, while 461 ballots were cast for Mrs. George E. Guernsey of Kansas.

The result of the balloting was announced to the Daughters in Memorial Continental hall at 12:30 o'clock this morning.

Entire Story Ticket Elected.

The entire Story ticket was elected. It is as follows:

President general—MRS. WILLIAM CUMMING STORY of New York.
Chaplain general—MRS. MARY LOCKWOOD of the District of Columbia.
Recording secretary general—MRS. WILLIAM G. BOYLE of Ohio.
Corresponding secretary general—MRS. JULIUS BURROWS of Michigan.
Organizing secretary general—MRS. WILLIAM A. SMOOT of Virginia.
Register general—MISS GRACE M. PEARCE of New York.
Treasurer general—MRS. JOSEPH E. RANSDELL of Louisiana.
Historian general—MRS. WILLARD B. AUGSBURY of New York.
Director general—MRS. EDWARD ORTON JR. of Ohio.
Librarian general—MRS. GEORGE M. STURTENBERG of the District of Columbia.
Editor of magazine—MISS NATALIE S. LINCOLN of the District of Columbia.

Value of the suffrage movement was shown when it came to casting the ballots, for those familiar with it often relieved the congested condition of the rooms and hallways adjoining the booths by their rapid work. One of the voting machines broke down at the most exciting point in the balloting and caused considerable delay.

Reception at White House.

Interest at the congress yesterday (Wednesday) was centered in two events, the reception which the president and Miss Margaret Wilson held and the election.

The reception was the first which the president has held since the death of Mrs. Wilson in August. The marine band played for the first time in the White House since mourning came. Fully 2,700 D. A. R.'s shook the president's hand, and after that he received Mrs. Daniel Lothrop, president general of the Children of the Revolution, and a large body of the members.

SHE LOVES HIM MUCH! SO HE ESCAPES SLAVE CHARGE

Winnipeg Man Nevertheless Thinks It "Beastly" That He Should Be Locked Up as Undesirable.

Federal officials yesterday exercised discrimination in lodging a complaint against James L. Pickford of Winnipeg. Pickford was arrested on charges of having transported Mrs. Alice C. Bain from Winnipeg to Chicago.

District Attorney Clyne listened to Mrs. Bain's story of her desire for a divorce from her husband and her love for Pickford, and decided a white slave charge against Pickford would be unreasonable.

Pickford was charged with bringing an alien woman into the United States in violation of section 3 of the immigration act. He was locked up.

"I say, this is beastly, don't you know," Pickford said. "What have I done to be locked up in jail with common criminals? My word—I have done no criminal act."

"I want to be locked up with him," Mrs. Bain pleaded. "This is just as much my fault as his."

Then she looked at Pickford.

"Brace up, Jim," she said. "These men can't do anything to you. Be a man. Remember I love you."

Mrs. Bain's bond was fixed at $1,000. She was taken to the Chicago Home for Refugees.

French Youths Busily Preparing to Take Up Arms; 1,000 Boys Seen Drilling in Gardens of Tuileries

BY CAROLYN WILSON.

[STAFF CORRESPONDENT OF THE TRIBUNE.]

[Copyright: 1915: By The Chicago Tribune.]

PARIS, April 2.—Whether Easter comes early or late, whether it is preceded by warm weather or followed by cold, it stands to the Parisians as the sign of spring.

Just as soon as the clock strikes Easter the inhabitants put on their hats and coats and go to the country and wander in the Bois, and open up their summer restaurants and say smiling in the midst of near-zero weather, "Ah, the spring again!"

These Easter holidays haven't been very pleasant; when it hasn't rained, it has been gray. But the stations were filled with people making the excursion to Senlis to see the ruined village or going beyond the fortifications to gather daffodils, or taking a little miniature train to the other end of the Bois, whence they would walk home by the lakes and stop at Armenonville, which opened the other day.

Sunday afternoon there were thousands of people hanging over balustrades by the Tuileries, standing on steps, peering down through narrow openings from the Rue de Rivoli, and grouped densely around mysteriously unrevealing squares all through the Tuileries gardens.

We craned, and stretched, and peered with the best of them, but could see nothing but interminable backs of black cloth, innumerable veils of black crêpe. So we asked a gendarme, and he said it was the youth of France out training for its future duty.

An unexpected break in the crowd got us into the first line and we saw about 1,000 boys from 12 to 16 going through exercises and shifting guns from shoulder to shoulder and sprawling over the dirty gravel path and generally looking as unattractive as it was possible.

The French male, at best, is no Adonis, and these undersized, scrubby, dark, and seemingly half washed boys with their ridiculous costumes, half boy scout and half little Lord Fauntleroy, seemed to me the plainest lot of youth I had ever seen collected.

Any one with a faint, impressive down on his upper lip, or who by some miracle or precocious maturity had a few silky hairs of beard around his chin, was looked up to as a leader and shining light.

And I realized as I looked at them that they are only the French army in the bud. And that this very ugliness, lack of smartness and elegance, is one of the things that endear the Frenchman to our hearts. He is a little, plain, badly dressed, bunglingly wrapped up man, whose beard is unkempt and whose face is unwashed, and he is heading for the enemy with the momentum of a cannon ball going 100 miles a minute.

It is this contrast between his personal appearance and the vigor of his soul that produces that sense of pathos and endearment in all of us neutral onlookers.

People who have been at the front—members of the foreign legation who come back here to Paris on rare and occasional leaves of absence—say there is no holding the Frenchman back. And their careless courage is a marvel.

One American with the Legion was telling me of a zouave battalion that was fighting in the same part of the line with him and at a charge of the zouaves the commandant suddenly cried out, "Lie down," as a hail of German shells came over them. They all dropped but one.

"Nom de Dieu, lie down," the lieutenant colonel called out, furious, to the one man.

This zouave tapped his large pocket and called back to his chief:

"Mon lieutenant, I can't; I've got a quart bottle full of wine in here and it hasn't any cork in it."

Those men who have come from the north, which has been devastated by the Germans, are the keenest fighters of all and are always demanding to be placed in the front lines. A little girl at Mesnil-Saint Père, daughter of a family I sometimes visit, received a letter from one of these northern soldiers in answer to a package of knitted things she had sent him for Christmas.

"You wish me, little friend," he wrote, "a quick return to my own home. Alas! I have none any more. The Germans have taken all from me, my father, my mother, my five brothers. So, then, all alone, I went and volunteered, for I am only 18 years old, and I fight like my elders.

"During this night, and during many others, I shall stand guard, dear little friend, and the savages who have taken my mother shall not take yours. Once more, all my thanks for your present."

There has been an enormous amount of indignation about the Dunn-Reed affair of shooting Frenchmen from the German trenches. The Matin just took off its coat the other day and went for them, and the Temps, too.

Since the affair has been brought up with the possibility of legal action on a murder charge I have found out that it is not only on the German side that this has been allowed but also on the French.

It is a dangerous thing these days for one nation to dig a pit for the other. There is apt to be a general falling in all around. There are two American journalists who have been to the front here in France and who were both offered guns during an attack and used them; another man who went in the profession of journalist, although he writes little, and who bragged about his shooting when he came back. And yesterday I saw a letter from a young fellow in the trenches—I can give his name and regiment number, if it is of interest to any one—in which he said, quite without comment or criticism: "We had to make another demonstration for the American journalists yesterday. Two were wounded and the rest of us just escaped getting killed."

Life certainly is cheap nowadays, but it oughtn't to be so cheap that it can be spent like fireworks to make a little display to amuse the American journalists in order that they may write divertingly for their fastidious American public.

In these days of oculists and specialists there are many forms of improved vision. There are concave and convex lenses; there are opera glasses for the stars and field glasses for the birds; but the best glasses I can recommend to any one desirous of seeing the Hand of Government plainly are the daily newspapers.

Did I hear any one whisper the word "a free press"? Just about as free as a caged canary. Of course, a newspaper might raise its voice once, but it never would again. For today every newspaper in every belligerent country is governed by the gentle suasion of the government, which tells what may be said and what may not.

Consequently from morning to morning interesting white blanks three and four columns wide appear in the papers, and when those columns are filled it is either with blather or hatred.

Not that the newspapers haven't news. They have—fine, live, startling headline news—and dying to print it. Otherwise why is a newspaper? Certainly not to sell tracts or pink and white striped candy.

At a dinner party in London the editor of the Telegraph said disconsolately:

"I have news enough to fill the first two pages and can't run a word of it," and all the good Britons were shocked to think that their government should be hiding something from them.

Nowadays the policy of the government seems to be foreshadowed in the hue and cry that is being raised about the violation of Dutch neutrality and the sinking of one of Holland's boats. The Times says, raising its hands in horror, "Can it be that Germany wishes to push Holland on to the worst?"

This morning's leader of Clemenceau is devoted to the subject, and ends by saying that "nothing could prove more dangerous than for the Germans to push this occurrence through to the end."

Dangerous to whom? Germany, France, England, or Holland?

There is a great deal of talk here in France about Holland's entrance as sure. The French think private pressure is being brought to bear and they are sincerely thankful, since it will mean landing of troops on the other side of the mouth of the Rhine and the consequent entrance to the valley of the Rhine. That, with the possibility of cutting off the German commissariat in Belgium, would mean the automatic withdrawal of German troops.

They think it would mean a quicker end of the war and is therefore devoutly to be wished for. But that Holland would most probably share the fate of Belgium, that she has no wish to come in, that she stands to gain nothing and lose everything they take not at all into consideration.

They think ultimately pressure enough could be applied from there to shake off the German hold on Belgium and France. But although there is all this horrified talk of the loss of Dutch ships, I haven't seen any extra sorrowing pleas to enter in the combat directed to the Scandinavian countries, though they have lost many more boats than Holland.

Another thing the papers do is to encourage Italy, though it is now such a long drawn out duty that they shirk it occasionally and sometimes call names. One of the most amusing of the last efforts in this direction is the take-off on the triple entente, which calls Roumania Greece, and Italy the "triple attente."

PENNSYLVANIA ROAD LETS FREIGHT HOUSE CONTRACT.

Pittsburgh Firm Gets Job for the Erection of First of Union Station Group.

The Pennsylvania railroad yesterday let the contracts for the foundation work for the new freight house to be built under the union station ordinances. The bids were offered and accepted at Pittsburgh. It is estimated that 45,000 cubic yards of concrete will be used in the foundation work. The work on the freight terminal will be started at once, according to an announcement made at the local offices of the Pennsylvania.

The Chesapeake and Ohio railroad has let a contract for the completion of its line between Portsmouth and Columbus, O., a distance of twenty-eight miles. The work is to be completed by fall, and involves the excavation of 4,000,000 cubic yards of earth and the use of 60,000 cubic yards of concrete.

The Chicago, Milwaukee, and St. Paul railroad has let a contract for the construction of a twelve mile extension from Goshen to Welcome, Wash.

TEA SHORTAGE IN THE U. S.

Inspector Says Increase in Dry Territory Is Part Cause for Smaller Stocks.

Washington, D. C., April 21.—[Special.]—The rapid increase in dry territory in the United States has resulted in a shortage in tea, according to George F. Mitchell, supervising tea inspector of the treasury department. Tea stocks in the United States are lower than they have ever been. The price of tea is advancing steadily.

Although the war has caused some increase in the price of tea, experts are inclined to believe that its close will not see much reduction.

Russia, the greatest tea drinking nation in the world, is expected to consume even more tea as a result of the czar's order abolishing the sale of intoxicating liquors, particularly vodka, in that empire. Russian soldiers in the trenches are given tea as a part of their rations at the present time.

REMEMBER
Only 10 Days
Remain to Buy Lots in
Arcadia Terrace
At Low Opening Prices
See Our Classified Ad
W. F. KAISER & CO.
105 W. Monroe St.

PLANS COMPLETE FOR 75,000 TO MARCH MONDAY

"Come On, Prosperity!" Will Be Slogan of Inaugural Day Parade.

"Come On, Prosperity!"

This will be the motto of the 75,000 foot marchers and occupants of the 6,000 automobiles who will be in the Prosperity day parade Monday afternoon, preceding the inauguration, in the evening, of Mayor Elect William Hale Thompson.

"There won't be anything about any part of the parade that will remind any one of an election," asserted E. C. Racey, chairman of the arrangements committee.

"This will be a Prosperity day demonstration, pure and simple. I've done all I could to prevent ward organizations from coming in groups."

The explosion of thirty-five bombs—one for each ward—will signalize the start of the parade. The bombs will be shot aloft by mortars, and, at the first concussion, an aeroplane supplied by the Chicago Aero club, will soar into the air. From every bomb, as it ascends, will unfold a six foot silk flag.

Auto Dealers Offer Bonus.

The Chicago Electric Automobile Representatives' association yesterday announced an offer of $2,000 to the Infant Welfare society if 2,000 electric cars are in the line. If that number are not present the association will pay to the welfare society 50 cents for every car.

Three hundred automobile men met in the Metropole hotel during the day to arrange for the participation of their industry. Among those at the meeting were C. M. Hayes, president of the Chicago Motor club; H. M. Allison, president of the Automobile Trade Dealers' association; John A. Cameron, president of the Chicago Motor Livery association; and H. E. Halbert, president of the Chicago Garage Owners' association.

The Chicago Motor club has offered a silver cup to the owner of the best decorated car in the club's section of the parade, driven by a member of the club.

Carpenters Offer Help.

President John A. Metz of the carpenters' union has offered free the services of carpenters to erect the grandstand, which will be built on the east side of La Salle street from Randolph to Washington street.

At 8 o'clock Mayor elect Thompson will be inaugurated in the city hall council chamber. At the same time fireworks worth $3,000 will be set off on barges off Grant park.

All the seven divisions of the parade will assemble in Grant park at 1:30 o'clock. The portion of the park north of Jackson boulevard will be reserved for foot marchers.

The head of the procession will be formed at the Monroe street bridge and will move west on Monroe street at 2 o'clock. Turning north in State street to Randolph street, west in Randolph street to La Salle street, south in La Salle street to Jackson boulevard, east in Jackson boulevard to Michigan avenue, and south in Michigan avenue to Seventh street, where the paraders will fall out and form along the curb on both sides of Michigan avenue, allowing the seven divisions to pass through.

Order of Divisions.

Chairman Racey, as chief marshal, will ride at the head of the line with his staff. He will be followed by members of the fire department and a host of cowboys from the stock yards. The seven divisions will come in this order:

Labor organizations.
Women's organizations.
Fraternal societies and civic organizations.
Representative bodies from the wards.
Miscellaneous organizations.
Mounted bodies, horse drawn vehicles, and floats.
Electric cars and gasoline automobiles, motor floats, and commercial cars.

Marshal Racey and his staff will halt in front of the La Salle street grandstand and review the parade.

BETSY JANE VINDICATED; A "PERFECT 18" AFTER ALL.

Professional Designer's Testimony Causes Judge to Reverse Decision Won by Live Models' Wiles.

Betsy Jane didn't lie, after all. And as for Dorothy Thompson and Rose Scanlan—well, they may have been "perfect 18s" once, but not for the 1914 figure.

That was Judge Gray's decision yesterday in the Municipal court. It reversed his own ruling of the day before and awarded $19.50 to John Milloy & Co., makers of ready to wear dresses, for three gowns delivered last November to Louis Kronich, a dealer.

Betsy Jane is a dummy, and was the Milloy firm's star witness in their contention that the gowns were really 18s, as they were supposed to be. Miss Thompson and Miss Scanlan donned the gowns in court to show that they didn't fit at all. Judge Gray said he feared he'd have to find for the defendant.

Then appeared Mrs. Ella Gutermuth, a professional designer, who allowed that Betsy Jane is a much better 18 than either Miss Thompson or Miss Scanlan and insinuated that maybe Judge Gray was influenced by the young women's smiles.

"Well, perhaps I was," sighed Judge Gray. "Mr. Clerk, enter judgment for the plaintiff."

ROCK ISLAND SCENIC CIRCLE TOURS OFFER MOST ON YOUR EXPOSITION TRIP

To get the most for your money, make your trip to the Panama Expositions at San Francisco and San Diego on a Rock Island Scenic Circle Tour Ticket—only $62.50 from Chicago for round trip. You see Colorado, the Pike's Peak Region, the Rocky Mountains, Salt Lake, California, BOTH Expositions, the old Spanish Mission, and the enchanting Southwest. Stopovers allowed at any point en route—ample time to see everything of interest. As for train service there is nothing that quite equals those famous trains—"Golden State Limited" and "Rocky Mountain Limited." Also the "Californian" and "Colorado-California Express" daily from Chicago and St. Louis. Automatic Block Signals—Finest Modern All-Steel Equipment—Superb Dining Car Service.

Both expositions included in one ticket at no extra cost.

We maintain a Travel Bureau at Adams and Dearborn Sts., Chicago. Our representatives are travel experts, who will help you plan a wonderful and an economical outing, give you full information and look after every detail of your trip.

Write, phone or drop in for our literature on California and the Expositions. L. H. McCormick, G. A. P. D., Rock Island Lines, Chicago. Phones Central 4446; Wabash 3210.

American Electrics
ARGO—BORLAND—BROC
Set New Pace

Wonderful new invention Revolutionizes Electric Touring.
CHARGE YOUR CAR DIRECT FROM ANY "ALTERNATING CURRENT"
The Ellington Unit Charger

Securing the SOLE FACTORY EQUIPMENT RIGHTS of this wonderful little device is a master-stroke for the ever-progressive American Line. The Ellington Unit Charger will henceforth be installed, without extra charge, as REGULAR EQUIPMENT on all cars of our manufacture—

Argo Borland Broc
ELECTRICS

The Ellington Unit Charger is the only single unit, light, portable, self-contained electric charger on the market—simple, safe, compact, convenient, long-lasting, money-saving—enabling the owner to charge direct from ANY ELECTRIC CIRCUIT of 110 or 220 volts, 60 cycles, alternating current (the current almost universally used on lighting systems) at a tapering or graduated rate, without switchboard, automatic controls or other costly paraphernalia.

The Ellington Unit Charger increases the efficiency, life, flexibility and mileage-per-charge of your battery; eliminates heating and buckling of battery plates; broadens the scope and usefulness of your electric car; increases the ease, safety and pleasure of driving and permits you to extend the length of your trips without the least anxiety.

Call, telephone or write for descriptive literature and full information regarding this new, efficient, economical, epoch-making device.

AMERICAN ELECTRIC CAR COMPANY
MANUFACTURERS
ARGO—BORLAND—BROC ELECTRICS
2634 So. Michigan Ave. Phone Calumet 3030

The Power Fuel
For Heavy-Duty Trucks

There is a difference in gasolines, Mr. Truck User, that *does* make a difference in *truck* efficiency.

You'll find it in RED CROWN, the scientific fuel.

You'll find *extra heat units* in every gallon that result in *greater power* and *increased mileage*

—*advantages* that have a definite *money value*, especially in a *fleet* of heavy-duty *trucks*.

The reason is this: RED CROWN is specially *refined*—of *uniform quality*—full-powered—responsive—*always dependable*. Every drop is converted into gas, minimizing carbon deposits. No *skipping*, once the carburetor is rightly adjusted.

Try it and see—let it prove its own case by *cutting down fuel expense*.

Use POLARINE, too—for correct lubrication at any motor speed or temperature. Let this oil *protect* your motors, and help increase power and mileage.

Both RED CROWN and POLARINE are made by experts of the American Motorists' great service organization, with the help of perfect facilities, in the greatest plant of its kind in the United States.

STANDARD OIL COMPANY
(AN INDIANA CORPORATION)
Chicago, U. S. A.

RED CROWN GASOLINE
Truck and money go farther

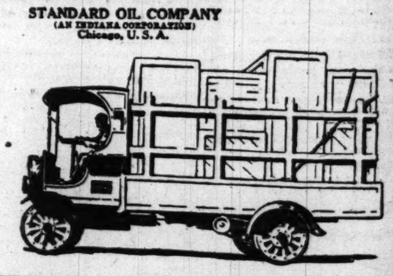

HUDSON $1550 F.O.B. Detroit
The Light Six
7-Passenger Phaeton
3-Passenger Roadster
HUDSON $1550 F.O.B. Detroit

Your First Choice
—This Month You Can Get It

Hudson will be your first choice in Light Sixes. It is first choice with so many that demand exceeds supply. All last summer there were thousands on our waiting list. But this month we can make prompt deliveries, due to big winter output and trebled capacity.

What is true of the Hudson is true of the leader in every class, as you know. The car that stands out as first choice finds over-demand each summer.

That is why men should choose early—before winter outputs are sold. It saves them delays in delivery.

Sales Have Trebled

Hudson sales have trebled since this Light Six came out. But this spring—like last spring—there is likely to be a considerable shortage of Hudsons. That will mean you must be content with a second-choice car, or lose weeks of pleasant driving. Choose now and avoid that.

Day of Light Sixes

This, as you know, is the day of Light Sixes. Few men who pay over $1,100 buy any other type. Overweight and over-tax is ended, never to return.

The Light Six—if truly light—is the highest-grade car ever built. It must be to be staunch. It must employ much aluminum. It must have special steels. It must have a small-bore, high-speed motor, which is very economical. This new-type car has cut tire cost and fuel cost in two.

The Hudson is the pioneer Light Six. It is by far the leader of this type. It is the lightest of its class.

It is the only one designed by Howard E. Coffin, the creator of the Light Six type. It is a finished product. Four years have been spent in refining every part. Every detail shows it.

It is, above all, the proved Light Six. Over 12,000 cars are now running. Half of them have run for two seasons, on millions of miles of road. Any owner will tell you the car is right. That's a vital fact to know in any new-type car.

For all these reasons, Hudson will be your first choice. Its beauty, its reputation, its records will appeal to you. Find this out, for your own sake, while you can get a car.

7-passenger Phaeton or 3-Passenger Roadster, $1550, f. o. b. Detroit.

HUDSON MOTOR CAR CO., Detroit, Mich.

Hudson service goes with Hudson cars. It is most extreme and satisfying. Let us explain it to you.

HUDSON Light Six Sold by
LOUIS GEYLER COMPANY
"The Hudson Distributors"
LOUIS GEYLER, President — J. L. McLAREN, Treasurer
2500 Michigan Avenue — Phone Calumet 3226
CHICAGO, ILL., Barry Sales Co., Barry Ave. and N. Clark St.
CHICAGO, ILL., Parkway Garage, 1806 Humboldt Blvd.
EVANSTON, ILL., Sherland & Williams.
OAK PARK, ILL., Oak Park Garage.
ROSELAND, ILL., Roseland Auto Sales Co.

Mandel Brothers
Shoe shop—first floor

Shoe perfection at last—
"Wichert Archmode" footwear

—guaranteed shoes and pumps that support the arch, exactly fit, retain their shape and bear the full endorsement of Fashion. "Wichert Archmode" shoes and pumps at Mandel Brothers' exclusively, in Chicago.

Twenty-two new styles—at $6 and $7

Wichert Archmode high-cut patent pumps for $6—These in black and white, and fashionably strapped with white calf.

"Vogue" pump, $7—a Wichert Archmode special; patent vamp; gray, sand, champagne, bronze or white silk quarters.

Wichert Archmode "La Salle" model, $6—patent or dull leather; quarter cloth back in sand shade, gray or champagne color—or dull brown or vici kid back; louis-cuban heel. *1st floor.*

Sending Money by Western Union

is next Quickest, Surest and Safest to personally passing it from hand to hand.

Full information at any Western Union Office.

THE WESTERN UNION TELEGRAPH CO.

Electrics
AND—BROC
ice
ORTABLE
8 × 8 × 15 IN.
The Ellington
Unit Charger
ORY EQUIPMENT RIGHTS
is a master-stroke for the
ne. The Ellington Unit
alled, without extra charge, as
all cars of our manufacture—
and Broc
TRICS
ger is the only single unit,
electric charger on the market
enient, long-lasting, money-
o charge direct from ANY
or 220 volts, 60 cycles, alter-
host universally used on light-
raduated rate, without switch-
other costly paraphernalia.
rger increases the effici-
mileage-per-charge of
heating and buckling
ens the scope and use-
car; increases the ease,
riving and permits you
your trips without the
for descriptive literature and
is new, efficient, economical,
RIC CAR COMPANY
CTURERS
—BROC ELECTRICS
Phone Calumet 3030

uel
rucks
olines,
make a
ROWN,
its in
greater
definite
fleet of
ROWN is
quality—
depend-
into gas,
skipping,
adjusted.
its own
se.
correct
or tem-
motors,
lleage.
LARINE
American
tion, with
the great-
d States.
ANY
RED CROWN GASOLINE
Truck and money go farther

g Money
tern Union
ickest, Surest
to personally
from hand to
mation at any
Union Office.
NION TELEGRAPH CO.

DEMOCRATS BOLT COUNCIL CAUCUS; ANNOUNCE SLATE

Committee Framing Body Divides; Republicans Will Make Choices Today.

[BY A STAFF CORRESPONDENT.]

Biloxi, Miss., April 21.—[Special.]—Democratic members of the Chicago council slatemaking committee made good their threat of secession today and finished a complete slate of committees for the new city council. They worked independently of the Republicans, and at 9:30 o'clock tonight took a train for New Orleans, leaving their opponents at Biloxi.

The Democrats' list of committees gives nine chairmanships to the Republicans and six to the Democrats. The Republicans also are given the majority representation on most of the committees.

The unprecedented break in the ranks of the slatemakers caused hot words and bad feeling. The Democrats said they would not confer with their colleagues again unless they are willing to accept their slate in essentials and retain Ald. John A. Richert as chairman of the finance committee.

Republicans Make Slate Today.

The Republicans will begin to frame a slate of their own today. With two reports emanating from the slatemakers, the battle will be transferred to the floor of the council.

No Republican chairmen were displaced by the Democrats. Ald. Eugene Block, Democrat, chairman of the local transportation, was removed from the committee and Ald. Henry D. Capitain, Republican, was given his post.

One surprise was the naming of Ald. C. E. Merriam as head of schools, fire, police, and civil service, and the Democrats regarded this as a shrewd move.

Makeup of Democratic Slate.

The Democratic slate, the first man named in each case being chairman, follows:

FINANCE—Richert, Merriam, Block, Kenna, Lawley, Sitta, Geiger, Lipps, Kearns, Fisher, Nance, Doyle, Capitain, T. J. Lynch, and Littler. Republicans, 9; Democrats, 6. The last six are new members.

LOCAL TRANSPORTATION — Capitain, Richert, Nance, Walkowiak, Healy, Geiger, Kjellander, Lipps, Bergen, Toman, Fisher, T. J. Lynch, Vanderbilt, Kerner, Smith, Watson, Michaelson. Republicans, 8; Democrats, 8; Independent, 1. The last five are new.

GAS, OIL, AND ELECTRIC LIGHT—Sitts, Merriam, Pettkoske, Lawley, Walkowiak, Bowler, Haderlein, Rea, Cross, Wallace, Utpatel, Fergen, O'Toole, Stern, Toman, McNichols, and Buck. Republicans, 9; Democrats, 8. The last ten are new.

HARBORS, WHARVES, AND BRIDGES—Littler, Kenna, Kimball, Ray, Fick, Bauler, Watson, McDermott, McCormick, Vanderbilt, Murray, Zwiefka, Rodriguez, Krause, and W. J. Lynch. Republicans, 6; Democrats, 6; Independent, 1; Socialist, 1; Progressive, 1. The last seven are new.

LOCAL INDUSTRIES—Fisher, Klaus, Culbertson, Lawley, Sitta, Bauler, Pretzel, McDermott, Norris, Kearns, Link, O'Toole, Dempsey, Mulac, and Utpatel. Republicans, 9; Democrats, 5; Progressive, 1. The last seven are new.

JUDICIARY—Kerner, Coughlin, Powers, Kjellander, Bauler, Dempsey, Stern, Miller, Hrubec, Ray, Buck, Zwiefka, Klaus, Hickey, Blaya, Gnadt, and De Priest. Republicans, 9; Democrats, 7; Progressive, 1. The last eleven are new.

STREETS AND ALLEYS—Healy, Coughlin, Klaus, Fick, Krause, Kjellander, Haderlein, Lynch, Hickey, McNichols, Blaya, Hrubec, Tryon, Zwiefka, and Rea. Republicans, 6; Democrats, 6; Progressive, 1. The last seven are new.

LICENSE—Toman, Norris, Cross, Mulac, Bauler, Fick, Haderlein, Janke, Smith, Tryden, Wallace, Ellison, O'Toole, Kennedy, and Werner. Republicans, 6; Democrats, 8; Socialist, 1. The last eight are new.

BUILDINGS—Walkowiak, Kimball, Vanderbilt, Pettkoske, Ray, Smith, Powers, Pretzel, Dempsey, McCormick, Martin, Szmkowski, Kennedy, Link, and W. J. Lynch. Republicans, 6; Democrats, 7; Socialist, 1; Progressive, 1. The last six are new, also the chairman.

SCHOOLS, FIRE, POLICE, AND CIVIL SERVICE—Merriam, Powers, McDermott, Hickey, McCormick, Werner, Kennedy, Anderson, Miller, Blaya, Gnadt, Ellison, Martin, Buck, and Janke. Republicans, 8; Democrats, 7; Socialist, 1. The last twelve and the chairman are new.

HEALTH—Nance, Kenna, Kimball, Culbertson, Pretzel, Stern, De Priest, Anderson, Szmkowski, Rodriguez, Murray, Gnadt, Mulac, Tryden, and Martin. Republicans, 9; Democrats, 8; Socialist, 1. The last ten are new.

RAILWAY TERMINALS—Geiger, Kenna Richert, Block, Utpatel, Healy, Bowler, Capitain, Littler, Norris, Bergen, Pettkoske, Rea, Lipps, and Michaelson. Republicans, 8; Democrats, 7. The last six are new.

TRACK ELEVATION—Michaelson, Cross, McNichols, Rodriguez, Hrubec, Wallace, Janke, Anderson, and W. J. Lynch. Republicans, 6; Democrats, 2; Socialist, 1. The last six and the chairman are new.

COMPENSATION—Kearns, Werner, Watson, Doyle, Block, and Murray. Republicans, 3; Democrats, 2; Independent, 1. All except the chairman are new.

SPECIAL PARK COMMISSION—Doyle, Coughlin, Culleton, Krause, Link, Szmkowski, Ellison, Miller, and De Priest. Republicans, 3; Democrats, 3; Progressive, 1. The last five are new.

Each Faction Blames the Other.

By increasing the number of aldermanic members on the special parks commission to nine, it was possible to give each councilman three places. The citizen members were eliminated. Minor changes may be made in the slate in New Orleans.

"The Republicans refused to give us Richert without bargaining," Ald. Geiger said, "and we are through with them. We have framed a slate that will win the approval of all true nonpartisans."

"We rejected no ultimatum and we did not refuse to go ahead with the conference," Ald. Lewis Sitta, chairman of the Republicans, said. "The Democrats simply bolted the meeting."

THE HOME

even of the American, can be made more beautiful and happy if the controlling head, man or woman, will make just enough sacrifice to save 10% to 25% of the earnings for the rainy day that comes to every family sooner or later. A Savings Account is very profitable here. Interest is compounded twice yearly, January and July 1st. It is a very commendable virtue in one to carry a savings account—in fact, most all people nowadays who have a checking account also keep a savings account. You can open up one just as small as you care to; then, whenever you have a little surplus to spare, just add to it. It will surprise you the way it grows.

Fort Dearborn Trust and Savings Bank
Monroe and Clark Streets

"Hosts" to Cripples and Orphans.

"BIG GEORGE," THE GIANT WHO WILL HELP ENTERTAIN THE CHILDREN AT THE CIRCUS.

Following a custom established a number of years ago, Ringling Brothers' circus will entertain the orphan and crippled children of Chicago's institutional homes at the matinee performance tomorrow at the Coliseum. Every performer and attaché of the circus is preparing to entertain the children on a lavish scale. The clowns have been rehearsing special stunts to please the youngsters, and even the freaks are planning a special welcome.

"Big George" Dowling, who is more than 8 feet tall and weighs 332 pounds, is just as fond of the children as they are of him. When he learned that the matinee performance was to be turned over to the orphans and cripples he immediately decided to give each a ride on Fanchon, one of the largest of the Ringling elephants, but not nearly so tall as George himself.

RECEIVERS LAY PLANS TO RESCUE ROCK ISLAND.

H. U. Mudge Says He Fails to See How an Assessment on Stock Can Be Avoided.

H. U. Mudge, president of the Rock Island lines, who with Jacob M. Dickinson was appointed receiver for the Chicago, Rock Island and Pacific Railway company, yesterday said he and Mr. Dickinson would proceed to lay plans for extricating the railroad from its financial embarrassment, despite any action a minority stockholders' committee might take.

"The receivers, as agents of the federal court, will be glad to listen to any plan the stockholders may devise for financing the road," he said. "I have no idea, however, what scheme the stockholders can evolve to finance the Rock Island system successfully without an assessment. The receivers as well as the stockholders would be glad to see the road out of a receivership as soon as food for the exchequer can be procured.

"The receivers have no option under the receivership but to go ahead and straighten out the road's affairs under direction of the court. Personally I cannot see any way of avoiding an assessment, but we would be grateful to any one who can point out a way."

BEGINS LIFE A JOY RIDER.

"Edward Weber Jr.," 2 Hour Old Foundling, Named for Chauffeur Who Picked Him Up.

The ambulance of the Hinman street police rolled up in front of the county hospital and the chauffeur carried a baby boy inside.

"Name?" inquired the receiving clerk.

"You can call him Edward Weber," said the chauffeur. "That's my name, and I'm proud to have this kid named after me. What is more, I'm going to see that he gets a good home."

The baby was about two hours old when Joseph Brown found it wrapped in an old petticoat in the rear of his home at 2227 West Twentieth street.

$13,750 WON BY GERHARDT.

County Must Pay Him in Full for Architectural Work on Hospital.

Paul Gerhardt, former county architect, won his suit against the county yesterday when a jury gave a verdict in his favor for architectural services on the county hospital.

Too Fast for Ma-in-Law!

"Fifty-one miles an hour, with your mother-in-law on board, is too fast. Forty dollars and costs," said Magistrate Kendall of Oak Park in sentencing H. J. Wolf of Seattle, Wash., for speeding.

O'HARA FLAILS J. M. GLENN FOR LOBBY WORK IN ILLINOIS

Lieutenant Governor Criticizes Secretary of Manufacturers' Association at Wage Bill Hearing.

Springfield, Ill., April 21.—John M. Glenn, secretary of the Illinois Manufacturers' association, was assailed today by Lieut. Gov. O'Hara at a joint meeting of the house and senate on the minimum wage bill. O'Hara was speaking for the bill and commented on the work of the O'Hara vice investigation committee two years ago. He asserted that Glenn had appeared before this commission and attacked its work.

"In my judgment this attack was in the interest of a campaign for members of his organization," O'Hara said, "because the very next day he sent out a letter to business men throughout the state asking for checks of $50 each to pay for memberships in the organization."

"Has he ever favored legislation similar to this legislation designed to better working conditions?" Senator Keller asked.

"It has been his business for years," O'Hara replied, "to appear before legislative committees and take the extreme end or view on bills similar to this one. Then—this is only a presumption—he would send out letters to business men holding views similar to his asking them to contribute to his organization.

"In my judgment, it would be a fair subject of legislative investigation to inquire into the number of $50 checks he has received as the result of his activities."

ASYLUMS DETAIN 2,000 ILLEGALLY, OSCHNER SAYS

New Law Seen Necessary to Make Commitment of Feeble Minded Within the Law.

Dr. Edward E. H. Oschner, chairman of the Illinois state charities commission, told the Illinois Medical society in the Hotel Sherman yesterday that 2,000 inmates of Illinois asylums are held illegally because, being feeble minded, they have been committed under the lunacy act.

Dr. Oschner asked the society to indorse a bill pending before the general assembly providing legal commitment of the feeble minded. He said the bill lodges jurisdiction with the county judges. The bill also provides for a commission instead of a lay jury.

"If a discharge from custody is asked," said Dr. Oschner, "the county judge reopens the case and refers it to this commission. No dangerous persons could be freed under this system."

The bill was approved by the society.

Pretty Home Gardens At Small Cost.

LILY OF THE VALLEY—Absolutely hardy, produces 25 blooms first season. 3 for $1.35; each 45c

GLADIOLI—Mixed from named varieties from our own GLADIOLI farm at Tracy. Special, 100 bulbs, 85c; 25 bulbs for 25c

GLADIOLI—BARNARD'S ROYAL MIXTURE, especially selected for assortment of pretty colors, large bulbs. Special, 100 bulbs for $1.35; per dozen 20c

GLADIOLI AMERICA—The finest pink Gladioli in the market, 25 bulbs (worth $1), ... 40c

CATALPA TREES—Extra fine stock, well-shaped trees, worth 60c, each only 25c

Hollyhock, Larkspur, Phlox, Golden Glow, Coreopsis, Gaillardia, Oriental Poppy, two for 25c; each 15c

GERMAN IRIS AND YUCCA (Adam's Needle), three for 25c; each 10c

FUNKIA, TRITOMA, MALLOW MARVEL—Mammoth roots, $2.40 per doz.; each, ... 25c

See New Flower and Vegetable Seeds. We have a grand collection of absolutely fresh seeds on exhibition.

LAWN GRASS SEED—Barnard's "Perpetual Green"—used by the most critical private gardeners for sure success, 10 lbs., $2.65; 5 lbs., $1.35; per lb. 30c

Low prices on guaranteed fertilizers for Garden, Lawn or Farm.

12 practical seedsmen and 2 poultry experts at your service. Prompt and intelligent attention.

ILLUSTRATED CATALOGUE FREE

BARNARD'S Seed Store
231-235 W. Madison St.
Near Franklin

THOMPSON FOR HOME RULE MAN AS GOVERNOR

Visit at East St. Louis Starts Talk That Mayor Elect Favors Lowden in Race.

BY PARKE BROWN.

Meredosia, Ill., April 21.—[Special.]—All Illinois seems to want to know where Chicago—as represented by the man who received almost 400,000 votes—is going to line up on the governorship race; but if William Hale Thompson knows the answer he is keeping it to himself.

Efforts to learn just where he stood were made during the evening's entertainment in East St. Louis last night by men who at least have a speaking acquaintance with representatives of Frank O. Lowden and Frank Smith of Dwight.

Thompson Favors Lowden?

The East St. Louis district is enthusiastic over Lowden, but the nearest approach to a reply to the question in the minds of the hosts of the evening was a second hand report of an intimation from Mr. Thompson that he has a cordial friendship for Col. Lowden. This brought some little pleasure to the hearts of the enthusiasts.

"Lowden would make a 'peach,'" was the statement reported to have been made by the mayor-elect during an automobile ride at East St. Louis, but the man who reported it was a Lowdenite, as were the rest of the East St. Louis men in the car.

Newspaper men tried to pin Mr. Thompson down to something like a definite statement of his position, but they failed. All they obtained was a statement that Thompson forces will be with a man who is for home rule for municipalities to the greatest extent.

Thompson Faces Busy Week.

Within two or three hours of his inaugural and the approval of his bond Mayor Thompson will be speeding toward Springfield with as many members of the city council as will agree to accompany him, to appear before the legislators in behalf of home rule.

"That's starting things out with a whirr," he said, "but I'm in favor of it. I have a number of engagements and several important matters to attend to on Friday as soon as we get in. On Saturday there is the conference with business men on appointments, followed by Mr. Pelouse's confessance on the 'Chicago spirit' meeting. Monday night I preside at the first council meeting and Tuesday will be spent in Springfield."

The Kabekona touched here only long enough to land a telegraph operator carrying newspaper copy. Then it was started up the Illinois again, the purpose being to reach Peoria by noon tomorrow.

SENATE PASSES BILL FOR $1,000,000 STOCK RELIEF.

House Measure Indemnifying Farmers for Epidemic Losses Is Amended, However.

Springfield, Ill., April 21.—[Special.]—The senate today passed the house $1,000,000 appropriation bill for the relief of farmers whose stock was killed because of the foot and mouth disease epidemic. The bill was amended to care for three or four separate cases, and must go back to the house for concurrence before it reaches the governor.

There is some question as to the house's action. When the bill was going through the house it refused to permit any amendments to the committee bill, which was based upon the records of the live stock commissioners. The senate amendments are in contradition of this policy and there may be much trouble.

South Siders Who Wed Yesterday.

MR. and MRS. ERNIS E. FEENEY

Miss Agnes McDonnell, daughter of Mrs. Philip McDonnell of 2600 Wallace street, and Ernis E. Feeney, a real estate dealer of 478 West Twenty-seventh street, were married yesterday afternoon at All Saints church. The bride was attended by Miss Helen McDonnell, and Amatus Feeney of New York, a brother of the bridegroom, was best man.

The couple left last night for a wedding tour of the east. They will be at home after June 15 at 3029 Parnell avenue.

MANN BOOMED TO OUST WILSON

Congressman Moore, at Luncheon Here, Draws Reply from Senator Martine.

A Democratic senator and a Republican congressman bandied each other about the accomplishments of their respective parties at the luncheon of the ways and means committee of the Association of Commerce at the Hotel La Salle yesterday.

The political issue was raised by Congressman J. Hampton Moore, Republican, from Pennsylvania. He was answered by Senator James E. Martine of New Jersey. Mr. Moore opened the speechmaking of the congressional party which, composed of twelve senators and fifty-two representatives and their families, is traveling to Hawaii for an inspection of the island.

Representative Moore declared if he had his way about it he would nominate and elect Congressman James R. Mann of Chicago president. This brought an outburst of applause. Congressman Mann sat at the left of Congressman Moore.

"In a time of strife across the Atlantic," replied Senator Martine, "we have kept at peace, and I am ready to defend that party which is led by Woodrow Wilson, a patriot. Decades hence a million fathers and a million mothers will sing the praises of Woodrow Wilson, whose policy of watchful waiting saved thousands from death in Mexico."

JOB BUREAU BILL IS UP.

There will be a public hearing Monday morning at the Hotel La Salle on senate bill No. 24, calling for the reorganization of the state employment bureaus. The hearing was called by the senate committee on labor, of which Senator George W. Harris of Chicago is chairman. This is the bill in which the late Prof. Charles R. Henderson was so deeply interested.

EIGHT HOUR DAY BILL FOR WOMEN GETS ADVANCED

Subcommittee of House Body Reports Favorably on McCormick Measure.

[BY A STAFF CORRESPONDENT.]

Springfield Ill., April 21.—[Special.]—The woman's eight hour bill on a compromise basis was reported favorably tonight from the subcommittee of the house committee on industrial affairs, and now goes to the full committee for ratification, an action believed to be certain tomorrow morning.

As it is agreed upon in the subcommittee, of which Representative Leech is the chairman, the bill provides for restriction of employment of women to nine hours out of a given twelve with a maximum of fifty hours weekly.

Victory for Women's Lobby.

The report is a distinct victory for the women's lobby, which has fought strongly for the measure introduced by Representative Medill McCormick. While it is not so strong as was originally asked, it is the expression of the bill's supporters that as much and probably vastly more has been secured from the subcommittee than had seemed possible a week ago.

In its agreed form the bill, it is said, answers the objections of the downstate labor employers and is a significant forward step for the organized women workers in Chicago.

Favorable action by the subcommittee came suddenly tonight after the rebuttal arguments had been put in on behalf of the opposition of the allied employers, who had their arguments last week.

Children's Bill to Be Indorsed.

Report on the bill settles one of the tightest problems confronting the house. It is to be followed, probably tomorrow, by a favorable report from the subcommittee of the same committee, headed by Representative Davis of Galesburg, on the children's bill.

Representative Davis said tonight that a report would have been made today but for the unavoidable absence of two members. He is trying to reach them by telephone, he said, to agree to the subcommittee report, which, he says, is substantially the demand made as indicated by the original bill.

The minimum wage commission bill was before the joint senate and house committees all the afternoon, and further consideration was postponed until next Tuesday evening at 8 o'clock.

The house judiciary committee today and tonight listened to arguments on the F. J. Ryan bill, prohibiting the issuance of labor injunctions except when necessary to prevent irreparable loss or damage to property.

The judiciary committee of the house reported favorably the anti-injunction bill after a prolonged discussion tonight.

MAKE YOUR HOME IN

Fair Oaks Terrace

A beautiful, highly improved subdivision in Oak Park now going on the market.

Get advance information about our beautiful boulevard with parkway in center, pergolas, Japanese gardens, parkings, trees and shrubs. This will be the garden home spot of Chicago. Nothing like it has ever been attempted by Landscape Artists.

Write us for full information in advance of public offering.

BIGGS BROTHERS
5625 South Boulevard
Telephone Austin 186

New ideas in Hassel oxfords

THINK how pleasant and comfortable it will be to have on low shoes again; better buy yours any time now.

Remember that we are all ready for you with every known oxford style; this season has produced hundreds of attractive novelties; we have them all—the conservative shapes also.

Here are a couple of the best new Hassel styles, for young men; they're right up to the minute in smart details:

This is the Victor at $4

a very new lively oxford model, with gray buckskin top, leather binding and the latest perforated vamp seam.

Here's the same style with lace instead of button. You see that the Victor has the correct custom lines in every respect. It's a splendid style and a really wonderful value at $4.

Thousands of other spring styles at $3, $4, $5, $6 and higher.

HASSEL'S
N. W. Cor. Van Buren and Dearborn
Monadnock Block

SLIPKNOT

50 CENTS

Attached at all good shoe repair shops.

SLIPKNOT Rubber Heels

attached to your shoes fill the life of every man and woman with sunshine and happiness. Freedom from the jar of walking can be accomplished by wearing SLIPKNOT Rubber Heels. Conserve your energy—fill your life with sunshine by wearing SLIPKNOTS. Everybody likes a happy man and SLIPKNOTS make every man happy.

Manufactured and Guaranteed by
PLYMOUTH RUBBER CO. CANTON, MASS.

PLYMOUTH RUBBER COMPANY
234 So. La Salle St. Chicago, Ill.

The Leiser Company
324 South Michigan Avenue McCormick Building

Retiring from Business

A sale that is proving just what we predicted—the greatest value-giving event of 1915. The best dressed women of Chicago will save thousands of dollars thru this sale—get your share NOW—it will pay you to make a special trip downtown just to visit our store.

Women's and Misses' Finest Spring Suits at ⅓ to ½ original prices

$25.00 & $27.00 Suits, now $14.75
$30.00 & $32.50 Suits, now $17.50
$35.00 & $40.00 Suits, now $22.75
$45.00 & $47.50 Suits, now $27.50
$60.00 Suits, now $32.50
$65.50 & $70.00 Suits, now $37.50

Special! $15 to $40 BLOUSES
Our finest Imported and American Models—for dinner, theater, afternoon and reception wear—made of finest laces, nets, silks—many elaborately trimmed—about 240 in all—placed on sale today at, $8.75

Special!
Silk Coats and Wraps—values up to $35.00—all reduced for final clearing—choice today at $5.00

50% Off
on all skirts—make the reductions yourself—pay ½ for all our finest skirts that sold upwards to $25.00.

Women's and Misses' Finest Spring Coats at nearly 50% off

$18.50 & $20.00 Sp'g Coats, $ 9.75
$22.50 & $25.00 Sp'g Coats, $12.75
$30.00 & $32.50 Sp'g Coats, $16.75
$35.00 & $37.50 Sp'g Coats, $19.75
$40.00 & $45.00 Sp'g Coats, $24.75

Blouses
—the finest Blouses ever displayed in Chicago at a positive saving of 30% to 50%. For today's and tomorrow's selling we have made further reductions. Come in and see for yourself.

Dresses
Put in your supply of Dresses now—not only for this Summer but for this Fall—Cloth and Silk Dresses way under price. Special bargains at $9.75, $12.75, $19.75 and $24.75—values up to $85.00.

Terms of this Sale: No goods charged—everything strictly cash—no goods sent on approval—no mail orders filled—no C. O. D's. No appointments made. We invite every one to take advantage of this remarkable sale of finest apparel for Women and Misses.

Only 9 Days
For the Lowest Prices of the year for Anthracite Coal and Solvay Coke. May 1st. Prices advance.
Small Egg, $7.60
Range, $7.60
Chestnut, $7.85
Pea, $6.55
Solvay Egg Coke, $6.25
Solvay Nut Coke, $6.25
Additional Charge 5th Ringling and Carey Sts.
Consumers Co.
CALL WABASH 1

REMEMBER
Only 10 Days
Remain to Buy Lots in
Arcadia Terrace
At Low Opening Prices
See Our Classified Ad
W. F. KAISER & CO.
105 W. Monroe St.

Peonies

PLANT NOW

"Once planted they last a lifetime"

The Peony is one of the greatest favorites of all hardy flowers. Thrives anywhere—improves yearly.

Finest Double Kinds
White, Pink or Red, per clump.
25c, 50c and $1.00

Hollyhock, Golden Glow, Phlox, Columbine, Canterbury Bell, Foxglove, Coreopsis, Larkspur, German Iris, Gaillardia, Hardy Pinks, Shasta Daisy. Each, 15c; dozen, $1.50.

Mallow Marvels, Beautiful Hardy Border Plants
White, Pink, Red. Each, 30c; doz., $3.00

Vaughan's Seed Store
CHICAGO NEW YORK
Randolph Street Near Dearborn

The Chicago Tribune.

THE WORLD'S GREATEST NEWSPAPER.

FOUNDED JUNE 10, 1847.

ENTERED AS SECOND CLASS MATTER JUNE 3, 1908, AT THE POSTOFFICE AT CHICAGO, ILL., UNDER ACT OF MARCH 3, 1879.

All unsolicited articles, manuscripts, letters, and pictures sent to "The Tribune" are sent at the owner's risk, and the Tribune company expressly repudiates any liability or responsibility for their safe custody or return.

SWORN STATEMENT.

Net paid circulation of "The Chicago Tribune," as reported under oath to the United States government under section 4677½ of the postal laws and regulations, being the average from Oct. 1, 1914, to March 31, 1915.

Daily 236,597
Sunday 534,943

The above figures are exclusive of all papers which have been wasted, spoiled, returned, duplicated, delivered as complimentary, in exchange, as samples, which were missed or lost, or were late in arriving at their destination, or that remained unsold. They also are exclusive of papers paid for but on which money so paid has been refunded.

THURSDAY, APRIL 22, 1915.

"Our country! In her intercourse with foreign nations may she always be in the right; but our country, right or wrong."
—Stephen Decatur.

THE BOXING BILL.

Clergymen who appeared before the senate committee to ask that the boxing bill be defeated followed the urging of their strict ethical principles which one may respect for sincerity and yet not wish to have govern. If Illinois now had a law prohibiting dancing and it were proposed by a bill in the legislature to permit certain dances under certain regulations the clergymen would be compelled, by devotion to the same principles which actuate them now, to appear and protest.

So strict a code is not one to be quarreled with but it is not one to govern by compulsion. It is one for individual acceptance. It is well enough known that dancing can be made expressive of and conducive to immorality. To prevent that so far as possible there is municipal regulation of dances and municipal encouragement of proper dancing.

The charge of immorality may be brought with much better show of reason against immodest dancing than against the worst sort of prize fighting.

We do not prohibit dancing merely because it has in it the possibilities of indecency. We regulate it so far as possible. We do prohibit boxing not because it need be brutalizing but because it may be. We are asked to deny ourselves the amusement of supervised boxing because unregulated boxing may become scandalous.

The clergymen stressed the fact that prize fighting is dangerous and that it has resulted in death. By following a cautious principle of avoiding danger in sports liked by youth we should come instantly to legislation forbidding swimming and by following up that principle we should eliminate every game except croquet and tiddledewinks. The latter would be regarded as questionable.

It is the purpose of the boxing bill to allow contests in which suitably matched boxers are limited to a number of rounds which do not overtax strength and endurance. The boxer may expect to be hit hard and often, but when we begin raising young men who mind that we shall be in a bad way.

The ministers told the senators that the Rev. Frank Gunsaulus, encouraging them on their way, said: "Knock it out in the first round."

We fear that the doctor has something of sinful man in himself.

HAVE THE RAILROADS TURNED THE CORNER?

The friendly Rock Island receivership, which should mark the transition from the aftermath of the frenzied finance régime to an era of rehabilitation and sound prosperity, follows close on the heels of the announcement that the Mellenized New Haven and Hartford line is on the upgrade again, thanks to the sound and progressive policies of the new management. The conditions on these two great system direct attention to the general railroad situation. Have the carriers turned the corner at last? Is general and steady improvement in receipts and earnings assured henceforth?

Returns for February are the latest available, and a comparison with preceding months and with corresponding months of last year is interesting and distinctly encouraging.

Figures covering 473 separate railroads disclose a loss of but 6-10 of 1 per cent in gross receipts, while January and December registered losses of 7 and 10 per cent respectively. In net revenue February brought a gain of over 30 per cent, as compared with a loss of 11.5 per cent for December and 1.7 per cent for January.

The improvement since Dec. 1, or in three months, has thus been decided. Here is a table showing the difference between the situation in February of this year and that of the same month of last year:

February—	1915.	1914.	Amount.	Pct.
Miles of road..	246,196	242,837	*3,349	1.38
Gross earnings.	$210,860,681	$212,163,967	†$ 1,303,286	0.61
Oper. expenses.	159,603,628	172,889,191	†13,285,563	7.68
Net earnings.	$ 51,257,053	$ 39,274,776	*$11,982,277	30.51

Increase (*plus) or decrease (†minus).

Economies and reductions in expenses have played a part of considerable importance in the improvement noted. In the exhibits of separate roads, indeed, it is apparent that the drastic measures of economy taken alone enabled the carrier to convert a loss in gross receipts into an increase in net. In view of what has been said concerning scientific management in transportation, the proof that the railroad managers are developing efficiency and curtailing expenditure without crippling the service should not be lost on the bitter opponents of a fair and liberal rate policy by the interstate and state regulators. It is, however, to be borne in mind that to some extent economy represents only postponement of projects of rehabilitation and betterment that cannot and should not be unduly delayed.

If the carriers have turned the corner at last—thanks to the extraordinary exports of wheat and cotton, as well as to the general upward trend in industry and commerce—we may be reasonably certain that they will make an early appearance in the market as purchasers of equipment and supplies. Already the Pennsylvania and other systems have placed large orders for engines, cars, and rails. "The railroads are not buying," has been the refrain for several months in the trade reports, and in some quarters there has been a disposition to censure the carriers, because the rate advance granted them last fall in the east was held to justify some confidence and optimism. The rate advance was a real boon, especially in its moral and psychological aspect, but the carriers examined their monthly returns and felt that conservatism was enjoined upon them. February figures seem modest enough, yet they are having the desired effect on the carriers' disposition to go ahead with renewals, repairs and betterment. Business improvement cannot fail to find reflection in their receipts and earnings, and they in turn will not fail to stimulate industries largely dependent upon them.

All this, however, does not in the slightest degree affect the question of reasonable and fair treatment of the carriers in any of their applications for rate advances or for the lifting of unnecessary and mischievous restrictions. An advance due to economic and industrial causes is not an excuse for a reversion to a reckless or ignorant policy in railroad regulation.

"AMERICA FIRST."

No public utterance of the president since the war began has been wiser or more timely than his address before the Associated Press. Americans are feeling the stress of sympathies and affiliations stimulated by the tragic conflict in Europe, and, naturally enough, there is persistent effort to make use of these sympathies and affiliations on behalf of one belligerent or another. Our domestic politics and social life are seriously disturbed by this ferment, the consequences of which must be injurious to our internal peace if not to our international relations.

Against these influences, not selfishly but in the belief that we shall be able to make our neutrality eventually serve the cause of justice and peace in Europe, the president declares that "our whole duty, for the present at least, is summed up in the motto, 'America first.'"

"Let us think of America before we think of Europe," he says, "in order that America may be fit to be Europe's friend when the day of tested friendship comes." If we may judge by the resentment felt toward us abroad at this time, these words will not be received sympathetically by either one side or the other. Yet they are not empty, but express the character of "that great silent body of Americans who are not standing up and shouting and expressing their opinion just now," Mr. Wilson well says, "but are waiting to find out and support the duty of America."

We are being exhorted by emissaries and sympathizers to take sides. There is one side for us to take, and one only, the side of America. Europe is shaken to the foundations by the storm of almost universal war. If there is one duty clear before us it is to keep our feet in the shock, to keep our heads clear, and to conserve our resources, not only our material but our moral resources.

As to this purpose the president in defining his own attitude admirably expresses the spirit of America when he says: "My interest in the neutrality of the United States is not the petty desire to keep out of trouble. I have never looked for it, but I have always found it. I do not want to walk around trouble. If any man wants a scrap that is an interesting scrap, and worth while, I am his man. I warn him that he is not going to draw me into the scrap for his advertisement, but if he is looking for trouble—that is, the trouble of men in general—and I can help a little, why, then I am in for it."

And no better statement of the duty of the American citizen, now as at all times, could be made than the president's eloquent definition of his own duty: "I try out myself in the place of the man who does not know all the things that I know, and ask myself what he would say as the policy of this country to be—not the talkative [illegible] the partisan man, not the man who remembers first that he is a Republican or Democrat or that his parents were German or English, but who remembers first that the whole destiny of modern affairs centers largely upon his being an American first of all. If I permitted myself to be a partisan in this present struggle I would be unworthy to represent you. If I permitted myself to forget the people who are not partisans I would be unworthy to represent you. I am not saying that I am worthy to represent you, but I do claim this degree of worthiness that before everything else I love America."

WORKING TOWARDS PEACE?

It encourages the optimist that each time the peace suggestion is renewed, after an interval of apparent hopelessness, it has increased voltage. At first the force evidently was nothing but desire on the part of neutrals to see peace reestablished. It was unsupported by the nations fighting the war. Then came the discussion, hypothetically, in the war capitals of possible conditions of peace, hopelessly variant, but nevertheless evidence that the state of mind was not hostile to the thought.

Now the suggestion spreads out from the capitals of neutral nations, Washington and Rome, and, being accompanied by intimations relating to conditions understood by the neutral governments but not revealed to the people, inspires a still livelier hope that diplomacy may be working toward a peace which will be reached with as much unexpectedness as the amazing collapse of all safeguards in July.

It is not a hope which will mislead any rational observer, but neither may the portents rationally be overlooked. The nations are not exhausted, but they have demonstrated the uneventful character of their struggle. The knowledge that the armies virtually are in stalemate and destined to remain there because the task of breaking it is humanly impossible may be directing Europe toward settlement in council after war has proved not the last resort but rather the least conclusive.

Editorial of the Day.

BE AN AMERICAN.

[From the Illinois State Journal.]

Half the world is busy fighting the other half.

Hatred and malice toward one another is spreading through Europe as poison spreads through the human system—blasting, withering, destroying.

The United States has kept out of trouble so far. But millions of this country's inhabitants have kinsmen across the sea—fathers, mothers, sisters, brothers, or more distant relatives.

And when one has kinsmen, even distant kinsmen, killing or being killed in the trenches, it is hard to control the feelings, to be neutral—to refrain from feeling bitter towards your neighbor here whose kinsmen, perhaps, are part of the foes your kinsmen are fighting.

This is the time then to be an American first.

Nail old glory to the mast and then stand by the flag. You are a citizen of the United States. We do not want to meddle in this affair in Europe—except to bring about peace if possible!

Feel sorrow and pain that the petty ill feeling of crowned puppets should cause the slaughter of millions of men—some, perhaps, kinsmen of yours—but when hatred begins to steal into your heart and the blood red haze of the battlefield rises before your eyes—

Stop and remember that:

You are an American—first, last, and all the time.

A LINE-O'-TYPE OR TWO.

Motto: How to the Line, let the quips fall where they may.

THE POET TO HIS LADYE.

I WILL not compare you to a summer day,
For I am not an Elizabethan,
Nor yet to a tepid-bath-tub,
For I am not a symbolist:
I will not, indeed, compare you to anything—
Comparison is a trick of the Imagists.
They call it The Image, and deck it with countless jewels,
Hanging about its neck and cloying it.
As if with so many defunct adjectives.
I think I will rather compare you to silence,
To the silence of the Future,
Although I am no Futurist—
They fill the future with shouting:
But I—I know that the past is filled with innumerable murmurs,
But that there is nothing so silent as the future:
Therefore with the Future will I couple your name,
Because it is silent,
And may not be compared to anything...
O incomparable one! AUDREY.

TO spare you the trouble of wondering what Italy means to do, and what Greece has in mind, etc., we will whisper (without violating any confidences) that everything is understood and arranged, and events will happen when they are scheduled to transpire. Or if you prefer, they will transpire when they are scheduled to happen.

IF Mr. Barnes told Mr. Roosevelt that the well named common people are not fit to govern themselves, he said a mouthful, but he said it in the wrong shop.

"ROOSEVELT, on Stand, Flays Barnes."

Canst thou draw out leviathan with an hook, or flay a rhinoceros?

IF Boss Barnes hates the Colonel as bitterly as advertised, some pote—Mr. Viereck perhaps—should provide him with a Hymn of Hate, like—

I hate one guy, and one alone—
Roosevelt!

THE word 'café' is never permitted to appear without its accented 'e'; the presses would be held for it. But 'concensus' slips by every day.

BOOBO BOOSTER.

[From the Green Bay, Wis., Review.]

It has always been, and is today the policy of The Review to steadfastly hold to and advance all that which it deems inimical to the present and future welfare of this city, by editorial expression, believing such a course to be, by all manner of right its bounden duty.

"WHOM do you admire most among your friends? The irritable man?"—Pres. Wilson.

As, prince, a golfer who drives into another golfer, and, when properly rebuked, peevishly puts up his tools and returns to the clubhouse. Talk is cheap, and lofty phrases butter no parsnips.

Some Constellation.

They're there with the lyrics, they're there with the lays—
None brighter in Mississip Val.
A versatile bunch is that trio of A's.
Who? Aries, Andy, and Al. W. D. N.

"PAUL! Sonia! Probably the two most popular lovers fiction has ever revealed."—Ad of "Three Weeks" film.

Give us this day our daily laugh!

THE LADY BARBERS OF BEARDSTOWN.

[From the Carthage Republican.]

A firm of lady barbers has rented a room in Blandinsville and will open a shop next week. The Star-Gazette says the married women's club will employ a man to stand near the door and report all married men who enter to their respective wives. No tab will be kept on bachelors, and it is expected they will have their beards cut by the roots, if constant shaving will do it. The barbers are Mrs. Sarah Truman and two daughters of Beardstown.

AMONG those who will participate in a recital at Clarence Eddy's house April 28 is Miss Dorothy Pound, Pianist. Probably that's old stuff to her.

THE THOUSAND AND ONE AFTERNOONS

STORY OF THE BARBER (Continued).

MY journey to the west side of Chicago was conducted with extreme circumspection, as it pleased me to believe that my footsteps were dogged. I scrutinized every person in the street car, but could detect no sign of surveillance; I looked over my shoulder more than once when I left the car and walked to Warren Avenue, but no one followed me. When I reached the number which I sought I paused for a space to survey the vicinage; it was well lighted, and as unromantic as a brickyard; but, as your honors know, romances is in our selves, not in our surroundings.

The house was an old style structure of brick, three storied, and stood by an alley, in the shadows of which I discerned nothing more alarming than a receptacle for ashes. I pulled the doorbell, and when the maidservant who responded informed me that Mme. Burnett was at home I was minded to give the girl the letter and have done with the affair; but curiosity, which is as strong in man as in woman, conquered my apprehension, and, having stated a wish to see the mistress, I was conducted to a back parlor and told that Mme. Burnett was on the point of going out, but would see me when she had concluded dressing. The evening was warm, and the French windows of the parlor were open. I judged there was a garden below, as the air that entered was odorous. I was stepping toward the windows when I fancied I heard a low whistle. In my unquiet state I might easily have been mistaken, nevertheless I checked my steps and returned to the other end of the room. I did not dare even to look at the letter in my pocket: I felt that eyes were upon me, and that my visible trepidation announced me guilty of whatever crime I was engaged in forwarding. To be fearless, your honors, one must know what is to be feared.

I sought to occupy the interval of waiting in looking at the pictures on the walls, but I do not remember what any of them were. My apprehension, real or unfounded, was becoming oppressive, and I started violently when a woman's voice broke the heavy silence of the room.

IS there any essential difference between "America First" and "Safety First"? We prefer Decatur's sentiment to either.

Gallery of Notables.

Please make a place for Mrs. N——,
A lady we all hail.
She murmurs not, when kissing you,
"Oh dear! Excuse my veil!" K. H.

"NOVEL use for a Blank car. Maggie Teyte drives it in Canada to sing for the soldiers going to war."—The valued Post.

Now we know what a muffler is for.

THE best remedy for winter itch is to t. t. o.

QUITE.

Sir: I suppose it is unnecessary to call to your attention the fact that Bath, Ill., stayed wet.

B. M. Q.

"THIS administration is, of course, the servant of the American people," says Mr. Bryan. A pleasant fiction invented by the founders of the republic.

HOWEVER, if Mr. Bryan really believes it, he should keep an eye on the Help Wanted columns.

THE servant has received his "notice."

B. L. T.

How to Keep Well. By Dr. W. A. Evans.

Questions pertinent to hygiene, sanitation, and prevention of disease, if matters of general interest, will be answered in this column. Where space will not permit or the subject is not suitable, letters will be personally answered, subject to proper limitations and where a stamped, addressed envelope is inclosed. Dr. Evans will not make diagnoses or prescribe for individual diseases. Requests for such service cannot be answered.

[Copyright: 1915: By Dr. W. A. Evans.]

PARASITICAL PESTS.—I.

AS a rule, red bugs do not bore into the skin. They remain on the surface and suck through the skin. They sometimes get into the ducts of sweat glands and occasionally get well into the skin. Herrick describes one case, in a chicken, in which there was a berrylike cluster of them below the surface of the skin.

Both Herrick and Riley advise that to keep them off the body the stockings and underwear be dusted with flower of sulphur. Chittenden advises that the underwear be dusted with powdered naphthalene. Sulphur ointment, carbolized vaseline, or salted butter will kill the parasites on the skin. To allay the irritation, bathe the itching patches with a saturated solution of soda in water.

STRAW ITCH—Men who work around straw or who sleep on fresh straw are liable to develop an acute eruption as the result of bites by a straw parasite. The name of this disease is dermatitis Shamberge. The name is worse than the disease.

There are no parasites in old straw. The man who must work in fresh straw can protect himself by the use of powdered sulphur or naphthalene. Goldberger recommends greasing the body with lard. The best wash is soda water. Salt water and dilute ammonia water are good. The best local application is sulphur ointment.

ITCH PARASITES—Fifty years ago the skin disease now known as itch went by the name of the seven year itch. Now we know that the cause is a mite which burrows in the deeper layers of the skin, and, acting on this knowledge, we know how to cure it in a week. Seven day itch is a better name than seven year itch.

Stiles' method of cure is as follows:

1. Rub the entire body, except the face, with green soap and water for twenty minutes.
2. Stay in a warm bath for thirty minutes. Rub with green soap while in the bath.
3. Rub sulphur ointment into the skin for twenty minutes. Leave the ointments on for five hours.
4. Wash off the ointment with soap and water.
5. Sterilize the clothing, especially the underclothing, with heat. As this does not kill the eggs, five days later repeat in order to kill the parasites which have hatched meanwhile. Thin skinned persons should modify the above plan.

LICE—There are three varieties of lice which regularly live as human parasites—the head louse, the body louse, and the crab louse. It has been proved that lice transmit typhus fever. Furthermore, it has been proved that a mild form of typhus fever, known as Brill's disease, is present in many portions of the United States.

We learn that the European soldiers in the trenches pull off their clothes and leave them on ant heaps as a means of ridding themselves of lice. This may work with body lice. It will not work with the other two varieties.

For the body lice the clothes must be baked, steamed, or washed in gasoline. Two treatments at intervals of a week are required.

For head lice several washes are effective. Kerosene, 2 per cent carbolic acid, and tincture of cocculus indicus are good. The treatment must be repeated, as nits are not easily killed. Mercurial ointment applied will kill crab lice.

SEND TO WASHINGTON.

O. T. A. writes: "What is the possibility of water being contaminated in a well forty feet from a privy vault? The land is low and the surface level. What is the best chemical to add to destroy the organic material in this privy vault?"

REPLY.

1. Great. Probable would better suit the case.

2. To use chemicals would cost too much. Send to the department of agriculture, Washington, D. C., for plans and specifications of a Stiles sanitary privy. You can build one for a few dollars. You can maintain it for much less than the cost of disinfectants. Disinfectants applied daily run into money in the course of a year.

When you build the new closet treat this pit with chlorinated lime. Use a 5 per cent solution. Add a volume of the solution to the volume of matter to be sterilized. After a day cover with earth.

MAY BE FOUND AT DRUGGISTS.

L. L. S. writes: "What is Fehling's solution and how and where may I obtain it? Is it all right for one to test his own urine for albumin, but at the same time keep in touch with his physician for a complete examination?"

REPLY.

1. The Haines modification of Fehling is made by mixing copper sulphate, two parts; caustic potash, 7.5 parts; glycerin, fifteen parts; distilled water, 120 parts. Your druggist will get it or will prepare it.

2. It is.

LATE SPRING ADVANTAGEOUS.

S. writes: "What month of the year is the best in which to bear a baby? What should a woman do about inverted breasts?"

REPLY.

Prospective mothers in the last months of pregnancy are apt to suffer in hot weather. For this reason the late spring has advantages. Otherwise there is not much choice. By careful manipulation the breast condition can be rectified.

NO DANGER TO OTHERS.

E. writes: "Is there any danger to others from an old case of syphilis when the general health is good and about ten or twelve treatments of salvarsan followed by mercury have been taken?"

REPLY.

No.

LA MARQUISE DE FONTENOY.

[Copyright: 1915: By the Brentwood Co.]

IN many previous wars Freemasonry has been of a considerable amount of use in bringing about more or less private understandings between the various belligerents and in alleviating the bitterness of the conflict. In the present great International conflagration it has not been permitted to play any rôle whatsoever.

As an illustration thereof I may mention that the grand master of the Grand Orient of Belgium addressed a letter from Liége on Sept. 26 to the grand master of the grand lodge of the craft in Hesse, whom he knew well, suggesting an appeal to all the armies in the field and to the civil population of the belligerent countries in favor of a more humane conduct of the war, and suggesting also a commission of inquiry, composed of Freemasons of neutral countries, together with one German and one Belgian representative, to examine the mutual charges of atrocities.

The German reply read: "An appeal for humanity and so on, addressed to our political leaders, to our generals, and to our soldiers, is unnecessary. They are Germans, and Germans even in the hardest fight remain humane. Why should we insult our German brethren now in the field by an appeal such as you suggest, showing them that there has been doubt about their humane conduct?

"No, never shall I lend myself to this. I have absolute confidence in our armies and I am convinced that they are conducting humanely the war which has been forced upon us by a conspiracy, and also that all our officials will remain humane in restoring to order the countries which we are called upon to occupy."

Were it not that the Brazilian state of São Paulo has the right to claim for one of its sons the invention of the first dirigible flying machine, in the person of Santos Dumont, one might be tempted to cast doubt on the story which comes to us from thence, and from exceptionally reliable sources, of the discovery of a contrivance which enables a man to rise in the air by his own exertions.

The discoverer has been conducting experiments and has been able to rise in the air from 50 to 100 feet without any motive power beyond that of his own body; to remain aloft, and to descend slowly.

Scientists, especially aviators, have always been of the opinion that sooner or later men would discover the art of moving through the air—in one word of flying without the aid of machinery such as the aviators employ or of gas filled contrivances such as balloons and Zeppelins.

There is no reason, therefore, why this expectation should not have been realized, and in view of the marvels which have been achieved in the art of aviation in the present war, in which the so-called bird men have taken such an important and picturesque part, it would be well to refrain from treating the story which now comes to us from Brazil about men flying without the aid of aeroplanes with the derision that was accorded to the claims of Santos Dumont before he gave actual proof of the capability of his aeroplane to rise and to fly like a bird in the air.

Certain European and American papers, in calling attention to the fact that André Poniatowski (husband of the former Miss Elizabeth Sperry of Stockton, Cal.) and his son, Stanislas, are fighting in the ranks of the French army, raise the question as to their rights to the throne in the event of the reconstruction of the kingdom of Poland at the close of the present war. The newspapers in question declare that André Poniatowski and his son are entitled to the crown of Poland, if Poland is restored as an independent kingdom, as legitimate descendants of Stanislas II. of the house of Poniatowski, the last king of Poland.

However, Stanislas II. left no issue. He had several brothers, Casimir, who was chancellor of the kingdom, Andrew, who became an Austrian general, and Michael, who became primate of Poland.

Andrew had a son named Joseph, who became one of the first Napoleon's most famous and brilliant cavalry generals and was killed after the battle of Leipsic in 1913, while endeavoring to cross the River Elster.

He left no issue, and after his death the sole surviving member of the house of Poniatowski was Prince Stanislas, only son of Casimir, the last chancellor of the kingdom of Poland. This Prince Stanislas was therefore the nephew of King Stanislas II.

Now, Prince Stanislas never married and died in Florence as a bachelor on Feb. 13, 1833, and with him the legitimate line of the royal Polish house of Poniatowski became extinct.

Although Prince Stanislas Poniatowski was unmarried there were two boys in his household whom he treated as his sons, Charles and Joseph. They were the offspring of the wife of his valet, the elder of them, Joseph, having been born in 1816, that is to say, when the prince was a sexagenarian.

It is perfectly true that old Prince Stanislas went through the form of recognizing the two boys as his offspring shortly before his death in 1833, that is to say, a number of years after their birth. But inasmuch as their mother's legal husband, the valet, was living at the time when they were born, and even at the time of the recognition, the prince's efforts to establish his paternity were of no avail, of no legal value, and even penal.

Both boys had been born at Rome. In 1847, that is to say, fourteen years after the old prince's death, they secured Tuscan naturalization at Florence, and a few months later acquired through purchase—they had inherited all the old price's money—the Florentine title of Prince of Monte Rotondo.

In 1850, through the influence of the then Grand Duke of Tuscany, who was a member of the imperial house of Hapsburg, their title as Florentine princes was recognized and registered at the court of Vienna.

Of these two princes of Monte Rotondo the elder, Charles, died without leaving any issue. His younger brother, Joseph, married the Italian Countess Perotti, wrote numerous operas, and represented the court of Tuscany in Paris in 1848.

When Napoleon III. became emperor Joseph secured naturalization as a Frenchman and was appointed a senator of France. On the downfall of the empire he followed Napoleon III. to England.

He had a son of the name of Stanislas, who played a considerable rôle at the court of Napoleon III., whom he served in the capacity of equerry.

In 1856 he created a great sensation by marrying in Paris Louise Le Hon, whose mother was the daughter of the well known Parisian money broker, Mosselmann, familiar to all the gilded youth in the reign of Louis Philippe.

By this marriage with Mlle. Le Hon Prince Stanislas, who died in 1908, had three children. A daughter, Catherine, an elder son Charles, married to Miss Catherine Ely Goddard of New York, and who died in New York in 1906, and another son, Andrew, married, as stated above, to Miss Elizabeth Sperry and now head of a France-American bank in Paris.

THE ITALIAN WAR ENGINE.

[From Simplicissimus.]

"How shall we keep the fire up? The coal's giving out."

The Friend of the People.

Letters for this department must be signed with names and addresses of the writers.

WILL PAVE LAFAYETTE AVENUE IN SUMMER.

Chicago, April 16.—[To the Friend of the People.]—When will Lafayette avenue, between Fifty-fifth and Fifty-ninth streets, be paved? ROY DECKER,
3843 Lafayette avenue.

We are about to advertise for bids on paving Lafayette avenue, between Fifty-fifth and Fifty-ninth streets, and will be ready to have the street paved during the summer, as soon as all the necessary underground work has been put in. This latter work is being hurried along.

EDWARD J. GLACKIN, Secretary.

MUST PETITION FOR IMPROVING ALLEY.

Chicago, April 17.—[To the Friend of the People.]—Kindly advise me when the alley adjoining 3144 Jackson boulevard, east of Kedzie avenue, will be paved.
E. J. HITCHCOCK,
3040 West Monroe street.

If the property owners desire to have the alley paved in the block between Jackson boulevard, Adams street, from Kedzie avenue east, shall be glad to hear from them with petition. The petition need not be signed by all the property owners. We have not started any proceeding so far for paving the alley in question.

EDWARD J. GLACKIN, Secretary.

MAY PAVE ALLEY IN FALL.

Chicago, April 16.—[To the Friend of the People.]—Is there any prospect of Monroe street alley west of Crawford avenue being paved? Petition was signed last year, but nothing has been done thus far? J. J. ALLISON,
4120 Monroe street.

Public hearing will be held next month on the proposed paving of the alley in the block between Madison and Monroe streets, Crawford and Kariov avenues. The improvement will not be made until next fall, or possibly not until the following year.

EDWARD J. GLACKIN, Secretary.

WATER PIPES ON SIXTY-EIGHTH STREET.

Chicago, April 15.—[To the Friend of the People.]—Kindly inform me when water supply pipes will be laid in West Sixty-eighth street, between South Hamlin and South Central Park avenues.
V. P. QUIGLEY,
3731 West Sixty-eighth street.

I beg to advise that this matter is still pending before the city council committee on finance. H. L. LUCAS,
Superintendent Water Pipe Extension.

MUST DISPOSE OF OBJECTIONS.

Chicago, April 17.—[To the Friend of the People.]—Kindly see what can be done to hasten the paving of East Sixty-seventh street, between Cottage Grove and Stony Island avenues.
H. D. ROSSER,
362 East Sixty-seventh street.

In our special assessment proceedings for paving Sixty-seventh street, between Cottage Grove and Stony Island avenues, the confirmation has been delayed by objections filed by some of the property owners. The case is now on a calendar waiting to be reached for trial and we hope to have the matter disposed of before the court adjourns for the summer. In the meantime, if the property owners who filed the objections were to withdraw the same, the assessment could be confirmed without further delay, and we could proceed to advertise for bids on the work.

EDWARD J. GLACKIN, Secretary.

NEW LAMPS FOR SIXTY-THIRD STREET.

Chicago, April 17.—[To the Friend of the People.]—Please tell me why there are no lights between Hamlin and Crawford avenues on Sixty-third street. C. T. D.

Investigation has shown the need and the department has ordered the installation of three gasoline lamps on Sixty-third street, between Hamlin and Crawford avenues.

RAY PALMER,
Commissioner of Electricity.

VOICE OF THE PEOPLE.

OBJECTS TO MEDICAL TESTS.

Chicago, April 20.—[Editor of The Tribune.]—The medical examination of all school children is contemplated in the state of Illinois in a bill now before the Illinois legislature. The measure is known as senate bill No. 250, which was introduced by Senator Franklin of McLean. It creates a department of education and defines its powers and duties, among which is the following:

"In cooperation with the state board of health to recommend standard rules and regulations for medical and sanitary inspection of the public schools and for promoting the physical welfare of pupils and teachers in the same."

No discretion is left in this act to the local board of education to determine whether or not it wants the children in its care examined by medical inspectors.

The adoption of medical inspection of the 1,000,000 children in the public schools of Illinois would immensely increase the expenses of operation. The medical examination of children was instituted in the Chicago schools in 1907. There are now employed in Chicago nearly 200 inspectors and nurses in this work. Joliet is discussing the advisability of adopting medical inspection. Some of the other Illinois cities have employed nurses. The institution of this system, which has not stamped out contagion as predicted, is an outgrowth of the campaign for the examination of all children by political physicians. It is a part of the system to socialize medicine and eventually to establish state medicine, which in the minds of many would be as objectionable as state religion. JOSEPH C. MASON,
Secretary National League for Medical Freedom.

POOLROOMS AND CRIME.

Chicago, April 19.—[Editor of The Tribune.]—Once more we are confronted with the fact that great sorrow has been thrust on a family through the death of one of its members whose life was taken in the "name of the law."

A young boy, curiosity, permission, mental contamination, a crime, death—all this the word picture of one life and liable to be that of many others unless measures are taken to check the violation of the law by poolrooms.

Is it not a strange fact that one police officer takes the "privilege" of stilling a youthful heart with a bullet for a crime committed and another brother officer enters a place similar to the one in which the boy got his "education" merely for a "social call"?

Does Justice do the greatest benefit when she only removes the "cause" and not the "effect"?

Why not seek out the "teacher" as well as the "pupil"? H. G. STILES,
4345 Ellis-av.

PROHIBITION AND THE PARTIES.

Chicago, April 17.—[Editor of The Tribune.]—Having noted the promptitude with which the Democratic party has turned down the challenge of the Anti-Saloon league to incorporate a prohibition plank in its platform for 1916, and that the leaders of the party maintain their position of refusing to recognize prohibition as a national issue, it may be that the Republican party will regard the proposition with more favor; if not, however, it should not be overlooked by the league that another party is in the field, and has been for several years past, and its platform includes just the plank they want, and in connection with the best of everything else in the plank line, the league might throw its influence in that direction.

Or, if it cannot see its way clear to do that, it might undertake to found a new party with a platform built to meet its needs, and if national prohibition is one of the planks in that platform, the league can bank on a ready made nucleus; at any rate, it does seem as though the logical and common sense way to work for prohibition would be to get all the people who want it together in one party, the platform of which makes it clear to everybody just what the party wants rather than that these same people should be distributed around in all parties and working at cross purposes.

ONE OF THE NUCLEUS.

SAFE ON FIRST.

Detroit, Mich., April 19.—[Editor of The Tribune.]—Please don't pay any attention to Samuel Bryson, who can't see anything cheerful in McCutcheon's cartoons. I have to pay 5 cents for THE TRIBUNE almost every day, which is a good deal when you think of the hungry Montenegrine or Montenegroes, but I must have my little luxury.

As B. L. T. puts it:

Please save a place for Mr. M——
On the front page, "as is";
There's lots of inside pages left
Where Friend Briggs can "get his."
M. D. FOLLEN.

"LEAVE IT TO THOMPSON."

Forest Park, Ill., April 20.—[Editor of The Tribune.]—The citizens of Chicago have elected William Hale Thompson mayor and we believe have made an excellent choice. Mr. Thompson is a man possessed of great courage, with business ability, a perfectly clean record behind him and is an extremely high class man in every respect. Therefore, from now on, let the citizens of Chicago work harmoniously with him for the best interests of the people on a whole, and let the slogan be "Leave it to Thompson." M. V. G.

RAIL MEN URGE LEGISLATORS TO INCREASE FARES

Heads of Ten Illinois Lines Say 2 Cent Passenger Rate Is Not Paying.

Springfield, Ill., April 21.—Declaring that there is no profit in hauling passengers at [illegible] cents a mile, the chief executives of ten railroads operating in Illinois today asked the legislature to pass the O'Rourke bill, which provides for an increase from 2 to 2½ cents in this state.

The railroad presidents and many lesser railroad officials appeared before the senate public utilities committee, which has the bill under consideration. C. H. Markham, president of the Illinois Central; A. J. Earling, president of the Chicago, Milwaukee & St. Paul, and [illegible] Gillies, president of the Chicago, Burlington & Quincy, addressed the committee.

The hearing was continued over today to permit the railroads to advance arguments. Opponents of the bill will be heard next Wednesday.

Markham Closely Questioned.

The hearing was enlivened by pointed questions from Representative Smith of Chicago on the alleged heavy earnings of the Burlington and by Chairman Medill McCormick of the committee on the failure of neighboring states to increase passenger fare rates.

Mr. Markham read figures showing that Illinois railroads are not earning a fair return even on their property valuation as fixed for taxation purposes. He answered that the railroads were asking for the increase at the suggestion of the interstate commerce commission, which held that 6 per cent rate too low.

"The valuation of the thirteen railroads operating 54 per cent of the mileage within the state of Illinois was $366,204,...38 the year ended June 30, 1914," Mr. Markham said. "Their total net income from all railway operation was $23,561,6... equivalent to only 3.99 per cent on the taxation value.

Passengers Yield Lowest Return.

"On the property devoted to passenger service, apportioned on an equitable basis, the return was even less, or only 3.6 per cent on the taxation valuation. Assuming that passenger traffic should earn 6 per cent on the value of the property devoted to that use, we find that the passenger traffic earned 7 per cent on $90,234,0... only, or 51.42 per cent of the value as fixed for taxation.

"This conclusively proves that a maximum rate of 2 cents is entirely inadequate and it is extremely doubtful whether a 2½ cent rate would yield a fair return on the value of the property devoted to public use in the transportation of passengers.

For Roads Can Pay Interest.

"The report of the railroad and warehouse commission of Illinois shows conclusively increasing net revenue from railway operations, but there are few, if any, railroads within the state which for a year ended June 30, 1914, earned surplus to pay interest on the amount of bonded for additions and betterments during the period from July 1, 1907, up to the close of 1914 and still show an increase in operating income. In general, during this period, rates have decreased and wages and material have greatly increased.

"In the seven years prior to 1906 gross earnings per mile of all railroads in the United States increased almost 50 per cent, the average annual wage of employes increased only 8 per cent, taxes per mile increased 36 per cent.

Rates Based on Boom Times.

"It was largely on the assumption that this prosperity would continue that the various 2 cent fare laws were passed. It is a matter of fact, it did not continue.

"From 1906 to 1913 the total earnings of the railways per mile increased only 24 per cent, the average annual wages paid to their employes increased 28 per cent, their taxes per mile increased 56 per cent, and property investment per mile increased almost 18 per cent.

"Every one knows that when the traffic earnings fell off in 1914 there was a very heavy reduction in net operating income. This decrease in net operating income seems bound to continue until there are substantial advances in rates, and if the net operating income does continue to decline the results must be disastrous to many railways."

Rate Hearing on April 30.

George T. Bell, examiner for the interstate commerce commission, will open hearings in the federal building on April 30 on the proposed changes in the loading in the [illegible]

CHILD'S TONGUE BECOMES COATED IF CONSTIPATED

When cross, feverish and sick give "California Syrup of Figs."

Children love this "fruit laxative" and nothing else cleanses the tender stomach, liver and bowels so nicely.

A child simply will not stop playing to empty the bowels, and the result is they become tightly clogged with waste, the food ferments, gets sluggish, stomach sours, and your little one becomes cross, half sick, feverish, don't eat, sleep or act right, breath is bad, system full of cold, has sore throat, stomach-ache or indigestion. Listen, Mother! See if tongue is coated, then give a teaspoonful of "California Syrup of Figs," and in a few hours all the constipated waste, sour bile and undigested food passes out of the bowels, and you have a well, playful child again.

Millions of mothers give "California Syrup of Figs" because it is perfectly harmless; children love it, and it never fails to act on the stomach, liver and bowels.

Ask your druggist for a 50-cent bottle of "California Syrup of Figs," which has full directions for babies, children of all ages and for grown-ups plainly on the bottle. Beware of counterfeits sold here. Get the genuine by "California Fig Syrup Co." Refuse any other kind with contempt.—Advertisement.

...AR ENGINE.

...mus.]

...e coal's giving out."

...the People.

...with names and addresses of the writers.

WATER PIPES ON SIXTY-EIGHTH STREET.

Chicago, April 15.—[To the Friend of the People.]—Kindly inform me when water supply pipes will be laid in West Sixty-eighth street, between South Hamilton and South Central Park avenues.

V. P. QUIGLEY,
8731 West Sixty-eighth street.

I beg to advise that this matter is still pending before the city council committee on finance.

H. L. LUCAS,
Superintendent Water Pipe Extension.

MUST DISPOSE OF OBJECTIONS.

Chicago, April 17.—[To the Friend of the People.]—Kindly see what can be done to hasten the paving of East Sixty-seventh street, between Cottage Grove and Stony Island avenues.

H. D. ROESCK,
982 East Sixty-seventh street.

In our special assessment proceedings for paving Sixty-seventh street, between Cottage Grove and Stony Island avenues, the confirmation has been delayed by objections filed by some of the property owners. The case is now on a calendar waiting to be reached for trial, and we hope to have the matter disposed of before the court adjourns for the summer. In the meantime, if the property owners who filed the objections were to withdraw the same, the assessment could be confirmed without further delay, and we could proceed to advertise for bids on the work.

EDWARD J. GLACKIN, Secretary.

NEW LAMPS FOR SIXTY-THIRD STREET.

Chicago, April 17.—[To the Friend of the People.]—Please tell me why there are no lights between Hamlin and Crawford avenues on Sixty-third street.

C. T. D.

Investigation has shown the need and this department has ordered the installation of three gasoline lamps on Sixty-third street, between Hamlin and Crawford avenues.

RAY PALMER,
Commissioner of Electricity.

...HE PEOPLE.

...PROHIBITION AND THE PARTIES

Chicago, April 17.—[Editor of the Tribune.]—Having noted the promptitude with which the Democratic party has turned down the challenge of the Anti-Saloon league to incorporate a prohibition plank in its platform for 1916, and that the leaders of the party maintain their position of refusing to recognize prohibition as a national issue, it may be that the Republican party will regard the proposition with more favor; if not, however, it should not be overlooked by the league that another party is in the field, and has been for several years past, and its platform includes just the plank they want, and in connection with the best of everything else in the plank line, the league might throw its influence in that direction.

Or, if it cannot see its way clear to do that, it might undertake to found a new party with a platform built to meet its needs, and if national prohibition is one of the planks in that platform, the league can bank on a ready made nucleus; at any rate, it does seem as though the logical and common sense way to work for prohibition would be to get all the people who want it together in one party, the platform of which makes it clear to everybody just what the party wants rather than that these same people should be distributed around in all parties and working at cross purposes.

ONE OF THE NUCLEUS.

SAFE ON FIRST.

Detroit, Mich., April 19.—[Editor of The Tribune.]—Please don't pay any attention to Samuel Bryson, who can't see anything cheerful in McCutcheon's cartoons. I have to pay 5 cents for THE TRIBUNE almost every day, which is a good deal when you think of the hungry Montenegrins or Montenegroes, but I must have my little luxury.

As B. L. T. puts it:

Please save a place for Mr. M——
On the front page, "as is";
There's lots of inside pages left
Where Friend Briggs can "get his."

M. D. FOLLIN.

"LEAVE IT TO THOMPSON."

Forest Park, Ill., April 20.—[Editor of The Tribune.]—The citizens of Chicago have elected William Hale Thompson mayor and we believe have made an excellent choice. Mr. Thompson is a man possessed of great courage, with business ability, a perfectly clean record behind him and is an extremely high class man in every respect. Therefore, from now on, let the citizens of Chicago work harmoniously with him for the best interests of the people as a whole, and let the slogan be "Leave it to Thompson." M. V. O.

RAIL MEN URGE LEGISLATORS TO INCREASE FARES

Heads of Ten Illinois Lines Say 2 Cent Passenger Rate Is Not Paying.

Springfield, Ill., April 21.—Declaring that there is no profit in hauling passengers at 2 cents a mile, the chief executives of ten railroads operating in Illinois today asked the legislature to pass the Greene bill, which provides for an increase from 2 to 2½ cents in this state.

The railroad presidents and many lesser railroad officials appeared before the house public utilities committee, which has the bill under consideration. C. H. Markham, president of the Illinois Central; A. J. Earling, president of the Chicago, Milwaukee & St. Paul, and Hale Holden, president of the Chicago, Burlington & Quincy, addressed the committee.

The hearing was continued over tonight to permit the railroads to advance their arguments. Opponents of the bill will be heard next Wednesday.

Markham Closely Questioned.

The hearing was enlivened by pointed questions from Representative Smith of Chicago on the alleged heavy earnings of the Burlington and by Chairman Medill McCormick of the committee on the failure of neighboring states to increase passenger fare rates.

Mr. Markham read figures showing that Illinois railroads are not earning a fair return even on their property valuation fixed for taxation purposes. He said that the railroads were asking for the increase at the suggestion of the interstate commerce commission, which held a 2 cent rate too low.

"The valuation of the thirteen railroads serving 66 per cent of the mileage within the state of Illinois was $590,204,...38 in the year ended June 30, 1914," Mr. Markham said. "Their total net income from railway operation was $23,561,649 equivalent to only 3.99 per cent on the entire value.

Passengers Yield Lowest Return.

"On the property devoted to passenger service, apportioned on an equitable basis, the return was even less, or only 3.6 per cent on the taxation valuation. Assuming that passenger traffic should earn 7 per cent on the value of the property devoted to that use, we find that the passenger traffic earned 7 per cent on $90,234,980 only, or 51.42 per cent of the value as fixed for taxation.

"This conclusively proves that a maximum rate of 2 cents is entirely inadequate and it is extremely doubtful whether a 2½ cent rate would yield a fair return on the value of the property devoted to public use in the transportation of passengers.

Few Roads Can Pay Interest.

"The report of the railroad and warehouse commission of Illinois shows constantly increasing net revenue from railway operations, but there are few, if any, railroads within the state which for the year ended June 30, 1914, earned sufficient to pay interest on the amount expended for additions and betterments during the period from July 1, 1907, up to the close of 1914 and still show an increase in operating income. In general, during this period, rates have decreased and gross and material have greatly increased.

"In the seven years prior to 1906 gross earnings per mile of all railroads in the United States increased almost 50 per cent, the average annual wage of employés increased only 5 per cent, and taxes per mile increased 36 per cent.

Rates Based on Boom Times.

"It was largely on the assumption that this prosperity would continue that the various 2 cent fare laws were passed. As a matter of fact, it did not continue.

"From 1906 to 1913 the total earnings of the railways per mile increased only 4 per cent, the average annual wage paid their employés increased 28 per cent, the taxes per mile increased 56 per cent, and property investment per mile increased almost 18 per cent.

"Every one knows that when the total earnings fell off in 1914 there was a further heavy reduction in net operating income. This decrease in net operating income seems bound to continue unless there are substantial advances in rates, and if the net operating income does continue to decline the results must be disastrous to many railways."

Rate Hearing on April 30.

Joseph T. Bell, examiner for the interstate commerce commission, will open hearings in the federal building on April 30 on the proposal to change in the loading in transit [illegible]

CHILD'S TONGUE BECOMES COATED IF CONSTIPATED

When cross, feverish and sick give "California Syrup of Figs."

Children love this "fruit laxative" and mothers can cleanses the tender stomach, liver and bowels so nicely.

A dose simply will not stop playing to clean the bowels, and the result is they become tightly clogged with waste, the gets sluggish, stomach sours, then little one becomes cross, half-sick, feverish, don't eat, sleep or act naturally, breath is bad, system full of cold, has sore throat, stomach-ache or indigestion. Listen, Mother! See if tongue is coated, then give a teaspoonful of "California Syrup of Figs," and in a few hours all the constipated waste, sour bile and undigested food passes out of the bowels, and you have a well, playful child again.

Millions of mothers give "California Syrup of Figs" because it is perfectly harmless; children love it, and it never fails to act on the stomach, liver and bowels.

Ask your druggist for a 50-cent bottle of "California Syrup of Figs," which has full directions for babies, children of all ages and for grown-ups plainly printed on the bottle. Beware of counterfeits sold here. Get the genuine, ask for "California Fig Syrup Company." Refuse any other kind with contempt.—Advertisement.

First Co-ed Editor of N. U. Magazine.

MISS GENEVIEVE FORBES.

MISS GENEVIEVE FORBES, a junior in the liberal arts department of Northwestern university, yesterday was elected editor of the college magazine for next year. Miss Forbes is the first woman to be given the honor. She will have a staff composed of men, as well as co-eds.

"My dream has come true," said Miss Forbes. "I am a real editor. But do not be uneasy, for the men will get space. I am not going to run a suffragist magazine."

LEGISLATORS WILL HOLD TWO CHICAGO MEETINGS.

Waterways and Election Bills Will Be Discussed in Hotel La Salle on Saturday.

Springfield, Ill., April 21.—[Special.]—Two legislative committees will hold public hearings in Chicago Saturday morning, each at Hotel La Salle and each beginning at 10 o'clock a. m.

Joint committees from senate and house will consider the Dunne waterway bill and hear arguments from shippers, manufacturers, and Chicago civic organizations. The committee consists of Senators Swanson, Coleman, Hughes, Barr, and Franklin and Representatives Igoe, Dudgeon, Lee O'Neil Browne, Tompkins, and Scholes.

The senate elections committee will have a hearing on all pending election bills affecting Cook county. With the committee will meet Supreme Justice O. N. Carter, County Judge Scully, former County Judge Owens, and present and former members of the board of election commissioners. A subcommittee of the house committee will be in session at the same time considering proposed amendments to the primary acts.

The subcommittee of the senate labor committee will have a public hearing on the Glackin bill concerning consolidation of the free employment bureaus in Chicago Monday morning at Hotel La Salle.

Convict Weights and Measures Aid.

Seymour R. Simpson, deputy inspector of weights and measures, who was alleged to have conspired with Oliver Ashe and Henry Hickman to extort money from peddlers by charging them with having short weight scales, was found guilty of obtaining money under false pretenses by a Jury in Judge Brentano's court yesterday and fined $1,000. A motion for a new trial was entered.

BILLS ADVANCED IN LEGISLATURE FOR LAKE FRONT

Senate Committee Reports Out Two Measures Which Are Offered by Hull.

[BY A STAFF CORRESPONDENT.]

Springfield, Ill., April 21.—[Special.]—The south shore development bill, making possible the beginning of work on the south park late front system, went forward today.

The senate judiciary committee reported favorably the two bills introduced by Senator Hull of the Hyde Park district. One of these is that demanded by the war department preliminary to the work of filling in the lake east of the Illinois Central tracks south of Twelfth street, in conformity with the agreement between he city, the south park commission, and the Illinois Central.

Former Corporation Counsel William H. Sexton, representing the south park board, appeared in behalf of the bill, which received the solid committee support and undoubtedly will be passed. It is destined to clear away all of the remaining legal difficulties which have been interposed.

Provides for Great Beach.

The second of the Hull bills carries authority for the state of Illinois to take over the made lands adjacent to the Chicago Beach hotel, which may then be turned over by the state to the south park board and used as part of the general scheme, the original idea being to create a great bathing beach at this particular place. A companion bill protects the city's interest in the transaction.

The main city bill, wanted and urged by the city administration, the Cook county board of commissioners, and the Chicago board of education, went past second reading in the senate and is ready for a roll call.

This bill eliminates the principal and interest of city bonded indebtedness from the scaling process of the Juul law for a term of five years beginning with this year. This bill permits the board of education minimum rate for education purposes to be raised from $1.05 to $1.20 within the scaling process, which is ardently desired by the board of education. On the floor of the senate an amendment was inserted raising the county rate minimum from 40 cents to 45 cents, which satisfies the board of county commissioners.

Cornwell Bill Reported.

The judiciary committee also sent out favorably the Cornwell bill making it possible to distribute assessments for local improvements over more than ten assessments, at the discretion of the board of local improvements.

The house advanced F. J. Ryan's bill for pension fund for school employés other than teachers over strong protest. The senate undoubtedly will refuse to pass any of the pension fund bills.

Representative Gardner introduced a bill to create the office of public defender in Cook county, to defend persons without means.

Reserves Hospital Staff Ruling.

Judge Fornoff yesterday took under advisement the question whether Dr. Charles Spencer Williamson of 25 East Washington street has the right to intervene in the mandamus suit instituted by Dr. Alme Paul Heinecx against the county civil service commission, seeking appointment to the attending staff of the county hospital.

CARTER SLATED WITHOUT RIVAL

Seventh District to Give Him Nomination Unopposed at Session Today.

ASK DEMOCRATIC O. K.

Justice Orrin N. Carter of the state Supreme court will be renominated today without opposition as the Republican candidate in the Seventh Supreme district.

The convention will be held at the headquarters of the Cook county Republican committee in the Otis building.

There will be just five delegates in the convention, one each from the counties of Cook, Lake, Will, Kankakee, and Dupage. Each of the five delegates, however, comes with credentials from his respective county convention, authorized to cast the entire delegate vote of that county.

Delegates to Convention.

The delegates are David F. Matchett of Cook county, George A. Barr of Will county, W. B. Smith of Lake, Lan Small of Kankakee, and Joseph A. Reuss of Dupage county.

In holding today's convention the party leaders are following strictly the convention laws in force prior to the adoption of the primary law, which does not apply to judicial nominations owing to an oversight in amending the law in the last session of the general assembly.

No Democratic Plans Yet.

No provisions have been made as yet by the Democrats for holding their supreme district convention. Meanwhile an effort is being made by the Bar associations to induce the Democrats either to indorse Justice Carter or make no nomination for the high court position.

Straight fusion—Republican and Progressive—and Democratic judicial tickets probably will be submitted to the voters of Cook county in the election for Superior and Circuit court judges. The fusionists probably will not dicker with the Democrats on the nonpartisan proposal.

QUACK DENTISTRY TEACHERS FINED BY JUDGE PRINDIVILLE

State and City Dental Authorities Trap Cassius M. Carr and John J. Kitteringham.

Two more quacks—advertisers, this time, of a "sure cure for pyorrhea"—were put out of business in Chicago yesterday. They are Cassius M. Carr of 327 East Thirty-fourth street and John J. Kitteringham Jr. of 531 East Thirty-fourth street. Carr and Kitteringham have been conducting the "College of New Dentistry" in room 900 at 30 North Dearborn street. Their principal stock in trade has been an offer to teach dentists their "positive cure" for pyorrhea, the most baffling complaint known to dentistry, on payment of $250.

A set of 150 dental instruments was included in the bargain, and the school until recently did a thriving business.

Two months ago the school was brought to the attention of Dr. Charles F. O'Connor, president of the Illinois state board of dental examiners, and Dr. George N. West, chairman of the committee on laws and infractions of the Chicago Dental society. Drs. O'Connor and West made an investigation and turned the case over to Assistant State's Attorney Henry Eckhardt.

Four lawyers and a score of witnesses appeared for Carr and Kitteringham in Judge Prindiville's court, but the two were found guilty of practicing dentistry in Illinois without a state license and each was fined $50 and costs.

Judicial Slate of County Voters' League

The "County Voters' league," headed by Edward T. Lee, yesterday issued a statement to the public criticizing the major party managers for attempting to frame judicial slates. It also gave out a list of lawyers it considers available for the bench, as follows:

SUPREME COURT.
Orrin N. Carter.

CIRCUIT COURT.
[30 to be elected.]
Sitting Judges.

Democratic.	Republican.
Frank Baker,	J. A. Baldwin,
E. O. Brown,	John Gibbons,
L. Honore,	A. J. Petit,
J. P. McGoorty,	M. W. Pinckney,
Chas. M. Walker,	K. Scanlan,
T. G. Windes,	F. A. Smith.
George Kersten.	R. S. Tuthill.

NOT NOW ON BENCH.

W. T. Alden,	H. M. Ashcraft,
J. W. Beckwith,	C. L. Billings,
W. Brown Jr.,	W. J. Calhoun,
S. S. Gregory,	J. T. De Frees,
J. S. Hummer,	Fletcher Dabyns,
J. C. McShane,	M. D. Follansbee,
D. L. Morrill,	Frank Hamlin,
J. A. O'Donnell,	Albert M. Kales,
George Packard,	F. J. Loesch,
Robert Redfield,	T. Marshall,
William Ritchie,	Rudolph Matz,
H. S. Robbins,	W. S. McIlvaine,
H. Schofield,	R. E. Pendarvis,
L. A. Stebbins,	J. T. Richards,
Silas Strawn,	L. Rosenthal,
M. S. Thomas,	George F. Rush,
E. B. Tolman,	W. P. Sidley,
James Turnock,	Simeon Strauss,
R. Whitman,	C. M. Thomson,
S. Zeisler,	J. H. Wilkerson.

SUPERIOR COURT.
[One to be elected.]
Theodore Brentano.

TO FILL VACANCY.
[One to be elected.]

William Dillon,	John H. Batten,
R. B. Mason,	A. W. Bulkley,
E. L. Masters,	F. A. Heimer,
S. G. Shepard.	John O'Connor.

CELESTINS
VICHY
(FRENCH REPUBLIC PROPERTY)
NOTICE
Regarding SPLITS
SPLITS have now been placed on the market and should be asked for at all first-class Bars and Restaurants.
ASK FOR
CELESTINS

HYPO-NEEDLE DRINK CURES
ARE "OBSOLETE" in modern medical science same as the stage coach is in modern methods of transportation.
WE GUARANTEE that the Neal Three-Day Treatment consists of harmless vegetable medicities taken by the MOUTH ONLY, in a fine private room at the head Neal Institute, No. 811-T East 40th Street, Chicago (Oakland 439), or at Springfield, Ill., or nearest one of
60 Neal Institutes in Principal Cities

TRY IT ON. TRY IT ON WHETHER YOU BUY OR NOT. TRY IT ON.
("The Hit of the Season, in a Season of 'Hits.'")
THE "LOVINKA"
O-G "COSSACK BOOT:" GENUINE NOVELTY
Distinctly different from the "Russian Boot" recently favored for a moment. MUCH EASIER TO WEAR—VASTLY LIGHTER IN WEIGHT—THIS IS HARDLY AS HEAVY AS A PUMP—it is what is called in shoedom a "FEATHERWEIGHT." We have detailed our very best fitters to put this wonderful little boot on your feet in a happy way. IF YOU ONCE TRY THEM ON YOU WILL KEEP THEM ON. THEY WILL STAY ON YOUR HEELS—Don't doubt it—JUST TRY THEM.
ANOTHER NEW
AND STRICTLY ORIGINAL O-G FASHION HINT
(for fashionable street wear "by women who care"—and know.)
TRY THIS ON
WHETHER YOU EXPECT TO PURCHASE OR NOT—YOU WILL FIND THIS O-G "LOVINKA" A REVELATION OF ELEGANT APPEARANCE AND COMPLETE COMFORT. THIS NOVELTY IS DESTINED TO CONQUER NEW YORK'S FIFTH AVE.—WITH CHICAGO'S ENDORSEMENT FIRST. WE ARE INFORMED THAT EASTERN MAKERS ARE ALREADY BUSY ON COPIES OF THIS ORIGINAL O-G.
OUR MOST EXPERT FITTERS ARE DETAILED to attend upon the hundreds of our most exacting patrons.
"Lovinka"
IN 9 DIFFERENT COMBINATIONS OF FASHIONABLE LEATHERS (SEE THEM.)
$12
FOR CHOICE

(EXCLUSIVE:)
BLACK KID WITH WHITE: ALL PATENT LEATHER: BRONZE WITH CHAMPAGNE KID: GRAY KID WITH WHITE: WHITE CALF WITH BLACK VELVET: ALL BLACK KID: TAN CALF WITH WHITE: WHITE CALF WITH TAN: "PUTTY" KID WITH PAT. LEATHER TRIM.
TO BE HAD NOWHERE ELSE IN CHICAGO
(THE REASON IS THAT NO OTHER MAKER HAS YET HAD TIME TO COPY IT)
O'CONNOR & GOLDBERG
TWENTY-THREE E. MADISON STREET
Ground Floor, Heyworth Building
TWO HUNDRED FIVE SOUTH STATE STREET
To Second Floor by Private Elevator

THE HUB
Henry C. Lytton & Sons
N. E. Corner State and Jackson
Start Right and Finish Right
Don't waste valuable time searching about town for that special cut vest, coat or exclusive fabric that Brown or Jones wore. One man did—he finally landed here and found it. Start right—come to the world's largest clothing store and you'll finish right on the clothes question.
The satisfaction of our patrons is always carefully guarded, for every process in the development of our garments from the raw material to the finished product is maintained at the highest standard of excellence of which human skill is capable. Important, too—your dollars always receive the most in value here.

Lounging Suits for Men and Young Men $45, $40, $35 & $30
Smartly styled models—full silk lined, one-half, one-fourth and skeleton lined. Close fitting trousers and the latest styled vests, as well as the more conservative models. The grand assortment of exclusive woolens at these prices includes James Drummond's Imported Worsteds in the new shades of London blue, green and gray. Overplaids, Club checks and St. Leger checks from Galashiels, Scotland. Herringbone weaves in Tweeds of two and three-tone effects—a happy combination of black, green and gray.
At $15, $20, $22.50 & $25
We Clearly Demonstrate Our Extra Values
Critical judges of good clothes tell us daily that our assortments at these prices cannot be excelled. Values? Well, just look at the beautiful Glen Urquhart plaids, Tartans, homespuns, unfinished worsteds and tweeds. Why not try one on? Style represents tailoring cost, and in this respect they receive the highest praise. Your verdict—well, let it be soon.
Absolutely correct modes in Spring Overcoats for men of all ages—4th floor.
Haberdashery—Hats—Shoes—Sporting Goods

Proper Elimination Makes Strong Muscles

Sulzer's Bran Bread
is an ideal strengthening food and health builder, principally because:
1. It is made of nourishing whole wheat flour.
2. It contains an extra quantity of clear wheat bran, which fairly sweeps out impurities from the body.
Sulzer's Bran Bread is more delicious than any other bran bread because of the years of study and experiment devoted by Sulzer to perfecting this product.
10c—At Your Grocer's—10c
CARL SULZER BAKER
2851-2863 N. Halsted St. Lake View 891

BARBARA'S MARRIAGES
By MAUDE RADFORD WARREN
Anticipation, disappointment, and final fulfillment were the portion of the heroine of Mrs. Warren's new novel. She married a man old enough to be her father, who was killed on her wedding-day. Barbara, who has been neither maid nor wife, becomes a widow. As for the rest of the plot, the reader will prefer to have it unfolded by Mrs. Warren herself. But one more hint may be given—all this time there has been another man in the background.
$1.35 net
HARPER & BROTHERS

REMEMBER
Only 10 Days
Remain to Buy Lots in
Arcadia Terrace
At Low Opening Prices
See Our Classified Ad
W. F. KAISER & CO.
105 W. Monroe St.

ADVERTISE IN THE TRIBUNE.

SUBSCRIBE FOR THE TRIBUNE

ROOSEVELT SAYS MANY KNEW OF BOSS RULE.

ASSERTS BARNES HAD MURPHY AID TO KEEP CONTROL

Testimony Quotes Loeb and Others to Show Bipartisan League in Legislature.

(Continued from first page.)

thy should have a free hand in the election of a United States senator."

That was pretty direct, but the colonel piled more on top of it with one of his ingenious "may I be allowed to state?" and what he told the jury, leaning ever so confidentially toward them, was that Mr. Loeb also had told him that the combination of crooked politics shown to exist in the printing business in Albany extended also to business of the worst type.

"I mean," said the colonel, twanging every word, "that Mr. Loeb told me it extended to gambling houses and other places of ill repute."

Eager to Tilt with Ivins.

Never was there such a busy man as Mr. Ivins as he tried to trip up the colonel. Every sort of objection, every tantalizing comment, every sarcastic gibe this eminent lawyer had in his bag he let fly at Col. Roosevelt.

It is doubtful if the colonel was ever talked to in his life as he was by Mr. Ivins today. But in all truth it can't be said that Mr. Ivins' attempts to block testimony or denature it had much effect. The colonel got about what he wanted to before the jury.

Mr. Roosevelt has shown enough truculence in dealing with Mr. Ivins to indicate that fur will fly tomorrow when that soft, voiced but most capable gentleman gets a chance to cross examine. Ivins is fairly itching to get at the colonel. What will happen, goodness only knows, as there are whispers that the Barnes legal battery is loaded with explosives. Goodness knows what privacies will be invaded, or what old skeletons dragged from the mold. The colonel is sure to fight back. Mr. Bowers had to caution him today not to argue with Mr. Ivins.

Ruling Aid to Roosevelt.

Col. Roosevelt began his second day's work on the stand at 10:30 o'clock this morning, immediately after Justice Andrews had announced decision on a most important point he had considered over night. This was as to whether or not the Roosevelt side could introduce evidence which had not been referred to in their pleading. Justice Andrews made the following ruling:

"I am going to hold that while under the general denial of malice the defendant may give evidence as to his own state of mind; may state, for instance, that when the article was published by him, he did it without malice, with no ill feeling or anything of that kind against the plaintiff. Yet, when it comes to proving independent facts which gave rise to that state of mind, or which bear upon it, then those facts must be pleaded to."

The effect of the ruling was to hold the colonel down to such allegations as he had made in answer to Mr. Barnes' complaint.

Tells of Barnes' "Boast."

Col. Roosevelt began by referring to a conversation with Barnes in 1908, in which Barnes said he was dominant in the party. Mr. Ivins didn't like the word "dominant," but the court let it stand.

"The first conversation I had with Mr. Barnes, in which he discussed the state boss, the righteousness of boss rule, and the dominance that the boss should have in state affairs was at the beginning of my term of governor," Col. Roosevelt said. "I told Mr. Barnes that Mr. Platt had asked me if there were any friends I wished to receive special consideration from the legislature. I said no, and expressed surprise at the fact that the committees were appointed, inasmuch as they are supposed to be nominated by the speaker, and the speaker had not been chosen. The answer of Mr. Platt was that no one would be appointed speaker who did not agree to carry out the wishes of the organization and of Mr. Platt.

Bosses Needed by Party.

"Mr. Barnes stated that it was the only kind of government that could exist under our party system, that you could not have a party system of government without bosses. I said to Mr. Barnes that Mr. Platt had asked me to see him at the Fifth Avenue hotel and told me he was glad to say he had got the acceptance of a man he considered best qualified for the most important position under me, that of superintendent of public works."

Mr. Ivins here demanded the name of the man and Mr. Bowers protested that Mr. Ivins was trying to break the continuity of Col. Roosevelt's testimony.

"I cannot break up his continuity," complained Mr. Ivins.

"It was Mr. Francis Hendricks of Syracuse," said Col. Roosevelt.

"I told Mr. Barnes that I had informed Mr. Platt that I had a high regard for Mr. Hendricks, but that I did not intend to permit anybody to choose my appointees. Mr. Barnes reiterated that the organization ought to control.

"In 1908 I specifically repeated to Mr. Barnes my views expressed to Mr. Platt in 1900, saying that I held those views as strongly as ever; that the governor ought to be independent. I told him that my sympathies and personal feelings were with Mr. Barnes and not Mr. Hughes. My personal relations were closer with Mr. Barnes. But that I held that the governor elected by the people ought to be independent of the organization.

"Mr. Barnes answered that the organization had to be dominant and that he and those like him were going to control the organization. At that time he said that they would not nominate Mr. Hughes, that Mr. Hughes had tried to break down the organization and that he (Mr. Barnes) and the other leaders of the organization controlled it absolutely and would control the convention and would not tolerate the domination of Mr. Hughes."

Talked on Legislation.

"Did you have any talk with Mr. Barnes in 1908 concerning legislation at Albany?" asked Mr. Bowers, leading up to the fight between Gov. Hughes and Mr. Barnes.

"Mr. Barnes spoke with me generally on the subject of legislation," replied the colonel. "He stated that the organization controlled the legislature, and that the Democratic organization was in sympathy with the Republican organization, and would join it in defeating any legislation which Gov. Hughes backed and to which they were opposed.

"Where were you in 1910, the early part of the year?" inquired Mr. Bowers.

"I was in Uganda, on the Upper White Nile," replied the colonel.

Letter Attack on Hughes.

Bowers was merely trying to bring out that while in Africa Col. Roosevelt received from Mr. Barnes a letter which bared Barnes' soul on the subject of Hughes.

He wrote:

"Albany, N. Y., July 4, 1910.—My dear Mr. Roosevelt: I am sorry that you did not give me an opportunity to see you before you sailed, for my mind is entirely clear regarding the political situation and I think that my judgment is not absurd.

"Ever since he has been governor Mr. Hughes has endeavored through his speeches and his attitude to arouse resentment in every locality against the men who have been doing the political work of the Republican party. Some of those men are the best and most unselfish of men, some of them are the meanest and most selfish of men.

"It was a gage of battle thrown down which it was my duty to resist, because if I am to remain in the leadership of this county, that leadership must be satisfactory to the Republican people of the county.

Refused to Be Exploited.

"I cannot be exploited as a machine made politician or a patronage broker without resisting the charge to the best of my strength. I never could subscribe to the doctrine advanced by the governor, which was this: 'Disagreement with him meant that a man was a rascal.'

"What I am most deeply interested in is this subject of direct nominations, which if ever adopted by this state will lead to untold evils in public life and place therein the cheapest kind of citizens.

"The attitude of the governor toward the legislature is to depopulate the state senate of men like Ellsworth, Higgins, Humphrey, Hendricks, Krum and White. And this has been his attitude toward other men in public life, at least those whom he found there. And the men who succeeded these senators do not measure up to the standard formerly maintained for the reason that men do not want to go to the legislature if it means that their opinions must be surrendered without even the possibility of consultation on the merits of legislation.

Must Fight Principle.

"Of course the newspapers will urge you to make an effort to have the state convention adopt a direct nomination plank. Of course you realize that those who oppose that proposal in principle will be compelled to contest it.

"I noticed your interview in the World, in which you said you did not talk, but strike. You certainly could not expect that we who have been opposing direct nominations for four years could change our positions over night.

"WILLIAM BARNES JR."

Sought to See Colonel.

To the foregoing Mr. Barnes made this addenda:

"Your letter has just come. On my return on the 30th of July I shall communicate with you in the hope of seeing you. The men with whom I have been cooperating will never relinquish their fight against the principle of direct nominations, but will favor every possible reform to our primary system, so that people will be encouraged to go to primaries for a fair shake there.

"The so-called sentiment for direct primaries does not exist. It is purely pro-Hughes sentiment and has nothing to do with the merits of the proposal. Gov. Hughes has advocated the plan purely to make an issue, not believing that we had the courage or political strength to back up our opinions.

"Direct nominations are an invitation to party discord, but their evil could be minimized by the holding of unofficial primaries and unofficial conventions, which would unquestionably be done. The idea of 'getting rid of bosses' is absurd so long as you have party government.

"I sincerely hope and trust that you will not become committed in such a way that it will force an issue at the Saratoga convention on this question."

Then the road was cleared for the colonel to repeat his conversations with Senators Davenport, Newcomb, and others about Barnes and bosses and boss government:

"I talked at great length," Col. Roosevelt said, "with Senator Davenport, Senator Newcomb, and Senator Hillman over the action of the legislature concerning the Hart-Agnew bill. This is what they told me.

"That the passage of the bill depended on one vote. That Senator Grattan had favored the bill; that he had said that he would not be for it; that he then announced that he had to change because Mr. Barnes said he must change, and that he hated to do so, and that change of that one vote for the time being beat the bill.

"This was substantially the conversation that I had with the gentlemen named, of Mr. Grattan's turning over, which he vowed was due to Mr. Barnes' influence."

Quotes Words of Davenport.

It was Senator Davenport who called the colonel's attention to an article in McClure's bearing on the racetrack gill. Mr. Bowers offered the article in evidence. It scored Barnes for defeating the racetrack bill and primary legislation. Col. Roosevelt said that he took up with Senator Davenport the statement made in the article, Davenport having been an eyewitness of the events. Here is what Senator Davenport told Col. Roosevelt about the handy coalition of organization according to the testimony:

"He (Mr. Davenport) said that when Gov. Hughes urged primary legislation the machine Republicans joined with the Tammany Democrats under Senator Grady's lead and defeated it.

"He told me that on one occasion when a bill which the advocates of direct primary regarded as against the cause of direct primaries was being pushed, one of the Republican senators got up in the senate and asked that the senate adjourn and that the Republicans meet in such and such a room for conference, and that Senator Grady, the Tammany hall leader of the Democrats, immediately got up and asked that the Democrats meet in another room, which, he said, was adjacent to the other room, for conference.

Seen to Enter Meeting.

"Senator Davenport walked out into the hall and saw Mr. Barnes come up and enter the room which had been appointed as a meeting place of the Republican state senators; that the Republican state senators went into that room into which Mr. Barnes had gone, and the Democratic senators, with Senator Brady, went into the adjacent room.

"The machine Republican senators came out of the room in which they had been in conference with Mr. Barnes, and the Democratic senators—the Tammany senators—came out of the room in which they had been under Senator Grady. That they came out into the legislature and each contributed substantially the same proportion to the vote. I think that he said they contributed the same amount, 14 and 14; but I may be in error in that. Each contributing equally the same proportion to the vote, passed the bill in question.

"I am not clear as to the number of votes, but I am clear as to the meaning of the Republican senators in one room in consultation with Mr. Barnes and the meeting of the Democratic senators in the next room under the leading of Mr. Grady, their coming out and voting successfully to beat the proposition."

Tells of Talk with Loeb.

Col. Roosevelt was asked to tell of his conversation with William Loeb concerning the senatorial election of 1911.

"I discussed with Mr. Loeb," he said, "the combination between crooked business and crooked politics set forth in that report [the Bayne report]. Mr. Loeb said that the combination extended not only to business like printing, but to business of the worst type, such as I had found—"

"You are giving what you said is the worst type. I object to this," shouted Mr. Ivins.

"I am not," said the colonel shrilly.

"You are making an address to the jury," snapped Mr. Ivins.

"Nothing of the sort," snapped the colonel right back.

The court stopped that and let Mr. Roosevelt proceed, after Mr. Ivins had struggled vainly to check testimony on the line indicated. Col. Roosevelt, arms waving, let fly:

"Mr. Loeb informed me that at the time of the election for senator to succeed Mr. Depew, when there was a split between the machine and anti-machine Democrats, that he went to Albany to see Mr. Barnes, to ask Mr. Barnes if the Republicans in the legislature would support an anti-machine Democrat for senator, and that Mr. Barnes answered that he could not do so because his, Mr. Barnes', arrangement with Mr. Murphy was that Mr. Murphy was to have a free hand in the election of the United States Senator."

Chance to Break Machine.

"Do you remember what Mr. Franklin D. Roosevelt said to you?"

"He called my attention to the union of the independent men of both parties by which they beat the machines of both parties. He used the words, 'the Barnes machine' and 'the Murphy machine.'

"He said that material progress had been made in upsetting conditions which has long existed at Albany, by which the legislators were only figure heads or pawns, who moved exactly as the boss behind them pulled the strings. He felt that the improvement was due to the little group of independent Democrats who stood out against Boss Murphy."

Last Meeting with Barnes.

"When," asked Mr. Bowers, "did you see Mr. Barnes?"

"At the Lincoln day banquet of the Republican club in February, 1911. Mr. Stimson had been defeated. I said to him that he (Barnes) was now definitely in control of the party and that I hoped he would act toward the party as his grandfather, Thurlow Weed, had acted when he was a leader. I had just been reading a letter from Thurlow Weed to Abraham Lincoln.

"I told him that he was now the head of the party, that I and those that thought as I did were out, and that I earnestly hoped he would succeed in his leadership. I told him I believed we all could support him, but that the time had gone by for the Republican party to submit to a revival of the boss system as practiced by Mr. Platt, and that if an effort should be made to rule the party as Platt ruled it there would be a revolt, that men like myself would revolt. Mr. Barnes said that he would act as he deemed best and the conversation closed."

Mr. Bowers offered magazine articles written by C. D. Connolly and James Creelman and Justice Andrews announced that he would decide tomorrow as to whether they were admissible.

Letter on Printing Bill.

With characteristic appreciation for the dramatic, Col. Roosevelt saved his heaviest ammunition for his parting shot.

Just before leaving the witness chair the colonel dug up a letter written to him by Barnes fifteen years ago, admitting a personal interest in the printing ring. Mr. Barnes' letter was in the nature of an appeal to the colonel, then governor, to abandon the plan for the establishment of a state department of printing.

The letter with Mr. Roosevelt's answer (kindly furnished by Mr. Barnes) provided the most direct and substantial evidence offered by the colonel in his defense. It is to be followed by evidence (if admitted) to prove the claim that Mr. Barnes was given one-fourth of the stock in the Lyon Printing company for accomplishing the defeat of the colonel's public printing project; also in justification of the charge made by the colonel that Mr. Barnes was a part of the bi-partisan combination.

Barnes' Appeal and Reply.

The two letters follow:

"The Journal company, publishers, Albany, N. Y., Dec. 22, 1899.—Dear Governor: It is rumored that you contemplated in your message advising the establishment of a state printing house. I write you this letter because I presume that your message will be a matter discussed between you and our friends tomorrow. It is not my desire to intrude my personal matters upon you, but I wish merely to state the fact that the establishment of a state printing house would be a serious, if not a fatal, blow to me financially. Very truly yours,

WILLIAM BARNES JR."

"State of New York, Executive Chamber, Albany, N. Y., Dec. 23, 1899—Hon. William Barnes Jr., The Journay company: My Dear Mr. Barnes: I showed your letter of the 22d inst. to Senator Platt. I would like to see you about it as soon as possible. There is a perfect consensus of opinion that there should be a state printing office. Sincerely yours,

"THEODORE ROOSEVELT."

Judge Wells Takes Office.

Judge Hoss W. Wells, reelected to the Municipal bench after having been defeated last fall, was installed yesterday. Herbert Harley, secretary of the American Judicature association, said Judge Wells lost by 10,000 votes last fall, and recently was elected by more than 130,000 majority. I believe the 700,000 voters do not know how properly to vote for judges."

"Let's improve our neighborhood like this"

"This street has improved a hundred per cent! Property values have increased surprisingly. It all started with a few neighbors, who painted their homes and planted grass and flowers."

Set the good example to your neighborhood. Be the first to clean up and paint up—and then watch the idea grow. Start the home improvement habit by beautifying your home outside and inside with Lowe Brothers "High Standard" products.

See your nearest Lowe Brothers "High Standard" dealer and talk over plans for the betterment of your home and neighborhood

ANDERSON & OSTERHOLM, 4605 No. Clark St., Chicago, Ill.
E. C. BUNCK, 4648 Calumet Ave., Chicago, Ill.
GEO. C. DAHLIN PAINT CO., 1006 W. 59th St., Chicago, Ill.
R. EKENBERG, 2122 W. 21st St., Chicago, Ill.
EDGAR FRENCH CO., 3841 W. Madison St., Chicago, Ill.
THE LOWE BROS. CO., 1845-55 W. 37th St., Chicago, Ill. Phone Drover 1481.
BALCH-LINDER CO., 131 North Oak Park Avenue, Oak Park, Ill.
GEORGE W. WARNER, 7249 West Madison Street, Forest Park, Ill.

AGENTS IN STATE OF ILLINOIS

Albion—E. F. Michels & Son
Aledo—E. C. Johnston
Alexis—A. Weed Drug Co.
Alto Pass—J. W. Parks
Amboy—Kaufman-McBride Drug Co.
Annapolis—The Stanfield-Barrett Co.
Arcola—E. Magnuson
Arenzville—Arenzville Lumber Company
Arlington, Ky.—L. B. Owen
Aroma—M. H. Troup & Co.
Arthur—T. B. Beckman
Ashmore—O. A. Brown Co.
Assumption—P. C. Travis
Atwood—S. M. Riggs
Aurora—Samuel C. Amesbery
Bardwell, Ky.—J. S. Petris & Barry—Akers & Behrensmeyer
Baylis—Grammer Hdw. Co.
Beardstown—W. Doyle
Beason—George Seal
Belvidere—O. H. Wright & Co.
Bement—W. Davis
Bernie, Mo.—Wilson's Pharm.
Blandinsville—E. E. Voorhees
Bloomington—Kolker Hdw. Co.
Bradford—C. E. Prouty
Bridgeport—Charles Spencer
Brookfield—John W. Lill
Brooklyn—E. G. Gillis & Son
Cairo—Paul G. Schuh & Sons
Cairo—Otto Schuh
Cairo—Harry Schuh
Cairo—Schuh Drug Co.
Canton—T. B. Bass
Cape Girardeau, Mo.—Bahs Bros
Carbondale—Williams Supply Co.
Cardwell, Mo.—Brewer & Back
Carlyle—The Hallerman Lumber Company
Carrollton—Thomas Hough
Casey—C. M. Harris
Centralia—Chas. A. Glore
Chandlerville—Goodell-Skiles Lumber Company
Chatham—M. Bradley
Chenoa—J. W. Lenney
Chrisman—A. E. Schaither & Son
Cisco—F. E. Shaff
Clinton—C. W. Williamson
Clinton, Ky.—W. B. Williams
Cobden—F. Foreman & Son
Coffeen—O. H. Paddock Lumber Company
Columbus, Ky.—R. C. Summers
Cornell—H. E. Burgess
Cowden—Fritts & Hudson
Creal Springs—Creal Springs Lumber Company
Cropsey—Cropsey Drug Store
Cuba—T. B. Smith
Dana—M. M. Pritchett
Danville—Yeomans & Shedd Mfg. Co.
Decatur—Spence & Fesse
Dixon—Sterling & Sterling
Du Quoin—J. W. Robinson
East Peoria—C. F. Lilly
East Prairie, Mo.—R. A. Doyle
East St. Louis—East St. Louis Mfg. Co.
Edinburg—H. Paddock Lumber Company
Edwardsville—Turhorn Bros. Hdw. Co.
Elgin—Boldt Paint and Wall Paper Company
Fairfield—Stickford & Cooper
Farina—G. Wade
Farmington—Bayler & Co.
Fillmore—W. B. Allen
Fisher—Dora Mease
Flat Rock—Flat Rock Lbr. Co.
Flora—J. Bowman
Forest Park—Geo. W. Warner, 7249 Madison St.
Freeport—Sinitzer & Brauer
Galena—Carlson Drug Co.
Galesburg—Churchill Hdw. Co.
Galva—A. Miller
Genesee—Thos. Becker
Gillespie—Gillespie Lbr. Co.
Grand Tower—Trendt & McCormick
Greenville—Frank E. Watson
Harrisburg—Kinkerlin & Rothington
Harvard—Wettstein & Fall
Havana—River Lumber Company
Hayti, Mo.—C. B. Holcgrade & Son
Henry—L. L. Lohr
Hennepin—A. McCormick
Henry—T. J. Seagraves
Herrin—Sanitary Plumbing and Heating Company
Hickman, Ky.—Cowgill's Drug Store
Hillsboro—Dillon Swingle
Hoopeston—Klein Drug Co.
Hume—Lyons Lumber Company
Illiopolis—H. F. Bickenbach
Irving—Ullrich & Master
Jacksonville—H. L. & B. W. Smith
Jerseyville—Kashaw Grocer Co.
Joliet—Bush & Handwerk
Kane—A. C. Robb
Kankakee—H. E. Troup & Co.
Kewanee—Albrecht Bros.
Kilbourne—Goodell-Skiles Lumber Co.
Lorna—I. Whitmore
Leroy—S. D. Van Deventer
Lemont—Bodenschatz's Drug Store
Lewistown—Isted Drug Co.
Lincoln—Frank J. Pfau
Linden Mills—Lowell Drug Co.
Lovington—J. S. Bishop
Macinaw—Ehrlicher Bros.
Macon—W. H. Malhorn
Makanda—D. F. Bennett
Manito—Ehrlicher Bros.
Mansfield—Harry Brent
Marengo—Baird Bros.
Marshall—City Drug Co.
Mason City—Allen Bradley
Mattoon—Ed. F. Ritter
McLeansboro—F. B. Wilson Lumber Company
Mendota—Denison Drug Co.
Meredosia—Hunter-Allen Co.
Milford—H. T. Sasan & Son
Moline—Vander Veaner's Store
Monmouth—Hugh Marshall
Monticello—C. B. Ridgely
Morrisonville—H. F. Kastien & Son
Mound City—W. S. Sanderson
Meadow—Wood's Drug Store
Mount Carmel—Keller-Brayer Hdw. Co.
Mount Pulaski—Andrew F. Reinders
Murrayville—Gilbert's Drug Store
Nashville—W. O. Wethe
Newark—Abbie's Pharmacy
New Berlin—Gregory & Silkwood
New Boston—H. J. Tietz
Oak Park—Balch-Linder Co., 131 W. Oak Park Ave.
Odell—Geo. M. Fries
Odin—Odin Lumber Company
Ogleby—Reul Bros.
Olney—E. Murray & Sons
Oneida—T. B. Shafer
Owaneco—D. W. Long
Paloma—T. B. Spooner
Pana—Wittman & Marty
Paris—Howes Drug Co.
Parma, Mo.—Parma Drug Store
Paxton—C. A. Nordgren
Pekin—Ehrlicher Bros.
Peoria—Barker & Wheeler
Peoria—Wm. Bittel & Son
Peoria—E. G. Geiger
Peoria—John Kaser Jr.
Peoria—J. Rettberg
Peoria—Jos Reinhart
Peoria—James Selby
Peoria—Albert Zimmerman
Peoria—Hunter & Strubbe & Petersburg—Fred Agbes & Son
Philo—S. J. Mosher
Phila—Elijah Dees
Pittsfield—Pittsfield Hdw. Co.
Pleasant Hill—T. J. Coley
Pole—F. A. Gosling
Princeville—J. F. Miles
Princeton—Owen & Reagan
Rock Island—Rock Island Mfg. Co.
Roodhouse—R. C. Wurst
Roseville—M. C. Spar
Roseville—E. J. Davis & Co.
Rutherford, Tenn.—Oak Drug Store
Salem—Chas. A. Payne
Sandoval—Sandoval Lbr. Co.
Sesser—Sesser Lumber Co.
Sesser—George Craig & Son
Shelbyville—J. Y. Pate
Sheldon—O. B. Hosman
Sidell—Sidell Lumber Company
Sparta—J. S. Byers & Co.
Spec—E. E. Phillips
Springfield—Chas. Pope & Co.
St. Francisville—Highland & Abernathy
Staunton—Godfrey & Gump
Stewardson—J. Hall
Streator—John Alberd
Sycamore—Dan S. Hickman
Talitha—B. Rea & Son
Taylor Springs—Dillon Bros.
Taylorville—Chas. W. Reese
Tilden—Tilden Lumber Co.
Tilden—T. J. Linder
Tiptonville, Tenn.—Hardison's Drug Co.
Tuscola—Crawford Art Store
Ullin—L. F. Robinson
Urbana—Oldham Bros.
Utica—Utica Pharmacy
Varna—L. W. Kelsey
Vermont—T. E. Gardner
Virden—F. T. Hodges
Watseka—T. S. Arnold & Son
Waukegan—Waukegan Lumber Co.
Weaver—W. L. Dewey
Wickcliffe, Ky.—J. T. Sons
Windsor—O. H. Paddock Lumber Company
Witt—Short & Trost
Yates City—H. J. Reuter

Names of dealers in Iowa, Michigan and Wisconsin will appear in this paper at an early date

W. L. DOUGLAS

YOU CAN SAVE MONEY BY WEARING W. L. DOUGLAS SHOES

$3.50 $4.00 $4.50 & $5.00 SHOES

W. L. Douglas shoes are made of the best domestic and imported leathers, on the latest models, carefully constructed by the most expert last and pattern makers in this country. No other make of equal prices can compete with W. L. Douglas shoes for style, workmanship and quality. As comfortable, easy walking shoes they are unsurpassed.

When looking for shoes call at any one of W. L. Douglas 80 stores located in the large cities and see the many styles and kinds of shoes for men and boys. After a careful examination, you will be convinced that W. L. Douglas shoes have no rival for the price.

The $3.50 and $4.00 shoes will give as good service as other makes costing $4.00 to $5.00. The $4.50 and $5.00 shoes compare favorably with other makes costing $6.00 to $8.00. Wherever you live there are many men wearing W. L. Douglas shoes. Consult them and they will tell you that W. L. Douglas shoes cannot be excelled for the price.

CAUTION! When buying W. L. Douglas shoes look for his NAME AND PRICE stamped on the bottom. Shoes thus stamped are always worth the price paid for them. For 32 years W. L. Douglas has guaranteed their value and protected the wearer against high prices for inferior shoes by having his NAME AND PRICE stamped on the bottom before they leave the factory. Do not be persuaded to take some other make claimed to be just as good. You are paying your money and are entitled to the best.

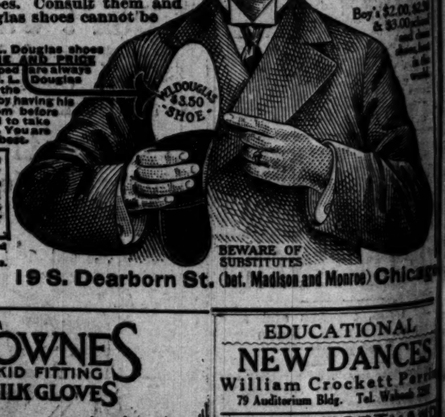

If you could visit the W. L. Douglas factory at Brockton, Mass., and see how carefully the shoes are made, and the high grade leathers used, you would then understand why they look and fit better, hold their shape and wear longer than other makes for the price.

If your dealer cannot supply you write for Illustrated Catalog showing how to order by mail.
W. L. DOUGLAS, 240 Spark St., Brockton, Mass.

BEWARE OF SUBSTITUTES

W. L. DOUGLAS STORE: 198 S. Dearborn St. (bet. Madison and Monroe) Chicago

The Globe-Wernicke Co.
Largest Makers of Office Furniture and Supplies in the World

IF YOU need new filing equipment, now is the time to make your selections, while you have the opportunity to secure Globe-Wernicke files at Removal Sale Prices.

We soon move to our new location at 11 and 15 North Wabash Ave.

231-235 South Wabash Avenue
Telephone Harrison 1423

AUTOCARS HAVE STANDARDIZED DELIVERY SERVICE
CHASSIS PRICE $1650

Since February, 1911, the Coca-Cola Company has put Autocar Delivery Vehicles into operation in the following cities—Chicago, New York, Cleveland, Pittsburgh, Baltimore, Atlanta, Abbeville, S. C., Montreal, Ottawa, Toronto and Havana, Cuba. This is what the Coca-Cola Company says about Autocars:

"As other makes of cars in our possession wear out, we are replacing them with Autocars. We have had a number of trucks made by The Autocar Company, and in every case they have given excellent satisfaction. We are at present using four Autocars at our Chicago plant."

The Autocar is used in every line of business by 2400 concerns. Call on the Autocar Sales and Service Co. of Illinois, 753-755 W. Jackson Boulevard, a factory branch of The Autocar Company, Ardmore, Pa., or write for illustrated catalog.

STOMACH UPSET?

Get at the Real Cause—Take Dr. Edwards' Olive Tablets.

That's what thousands of stomach sufferers are doing now. Instead of taking tonics, or trying to patch up a poor digestion, they are attacking the *real* cause of the ailment—clogged liver and disordered bowels.

Dr. Edwards' Olive Tablets arouse the liver in a roothing, healing way. When the liver and bowels are performing their natural functions, away goes indigestion and stomach troubles.

If you have a bad taste in your mouth, tongue coated, appetite poor, lazy, don't-care feeling, no ambition or energy, troubled with undigested food, you should take Olive Tablets, the substitute for calomel.

Dr. Edwards' Olive Tablets are a purely vegetable compound mixed with olive oil. You will know them by their olive color. They do the work without griping, cramps or pain.

Take one or two at bedtime for quick relief, so you can eat what you like. At 10c and 25c per box. All druggists.
The Olive Tablet Company, Columbus, O.

ADVERTISE IN THE TRIBUNE.

FOWNES KID FITTING SILK GLOVES

Women acquainted with Fownes quality in ALL kinds of gloves, are demanding Fownes SILK gloves,—with reason.

Smartest, and most satisfactory,—but they cost no more.

All lengths, sizes and shades.

Double-tipped?
—Of course!
Ask your dealer

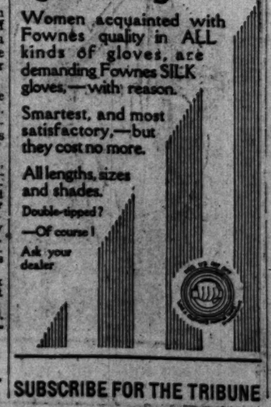

SUBSCRIBE FOR THE TRIBUNE

EDUCATIONAL

NEW DANCES
William Crockett Perfect
79 Auditorium Bldg. Tel. Wabash 2000

BOYD SHORTHAND IN 30 DAYS
Prepares you for COURT REPORTING or CIVIL SERVICE. BOYD SCHOOL, 30 W. Randolph St., Chicago. Phone Central 6000

LEARN GREGG SHORTHAND and prepare for a good position as stenographer, secretary, or in the civil service. Short work. Send for catalogue. GREGG SCHOOL, 6 N. Michigan Ave., Chicago.

KEEWATIN SUMMER CAMPS, 14th year, separate camps for boys and girls and adults. Opens July 1st. Director, Box K 815 Wilmette, Ill. Chicago, Ill. Telephone Randolph 3797

Write C. S. MARSH for Northwestern University SUMMER SCHOOL COURSES AND VIEWS TO UNIVERSITY HALL, EVANSTON, ILL.

ADVERTISE IN THE TRIBUNE

TIGER

TWO IN FINAL GIVE DETROIT CLOSING GAM

Ivory Plays Cost Visito Runs and Also Give Foes Tallies.

BY JAMES CRUSINBERRY.

Detroit, Mich., April 21.—[Special.] A messy ninth inning and a lot of clas baseball brought the sixth straight de to the pennant aspiring White Sox t and sent them home for their "h opening tomorrow with a record of victories out of eight games played.

Going into the last half of the n with a margin of one run in their fa the Rowland troupe blew and the T clawed home two tallies and won the getting contest, 4 to 3. They still had bases filled and only one out, and see capable of getting a half dozen more if they had been needed.

Sox Weak on Bases.

On the other hand, the White should have had so many runs long fore the ninth round arrived that the pers would have been hopelessly There was a lot of bad "stuff" p by the Chicago fellows from the mana and Eddie Collins down, and along it they had horrible tough luck. Al time the Tigers had their heads up never missed a chance to take advan of an opening.

Bob Russell was on the slab until many things began in the ninth, an was hurling in splendid fashion, prob as well as he ever did in his life. He as steady as a timepiece and he has old curve ball hooking and a pop-o fast one. It wasn't the fault of th Texas boy this time, and if he goes a and works all summer as he did to he'll be a whale of a pitcher again.

Russell Looks Like Winner.

Russell looked like a sure winner a start of the final half of the ninth in of the fact that he had only a run and in spite of the fact that the T were waving war clubs in a most thr ening manner. He never showed a of anxiety in all the fussing, not after Kavanagh had started the op Ott off with a sharp single right ove plate.

It was the next play that turned game and some one besides Russell w blame, although Rob had to be che with an error on what happened. pushed a bunt almost directly at Ru He ran in, snatched the ball, and tu to fire to first base. But there w any one on the bag. Brief was a where in the middle of the diamond Eddie Collins was legging it for first a possible chance of getting there a of, Vitt. Why he wasn't there s cannot be told at this writing.

Ball Goes Into Right.

The situation threw Russell out o ance, for he had to restrain his int shot to first, then he attempted to l ball over so Eddie could get to th by the time it did. His lob went right field. Kavanagh raced to thir Vitt was held at first when Quinlan a quick recovery of the ball.

There was nothing but chaos and motions after that. Russell was tak because George Moriarity, a right ed hitter, was announced as pinch for McKee. Faber was summoned the warming corner to assume th of saving the game. He fanned Mo on three pitched balls, then young was sent up to hit for the pitcher bounced one down right on the pla before the ball came down in Hands Fuller was at first base, alt Kavanagh stood glued to third. Vitt to second and the bases were filled.

Bush Given Walk.

Trying to save the game, Faber the stuff on the ball in pitching to but he couldn't get 'em over and walked, forcing Kavanagh to scor tying the count and leaving the ba filled. "Pep" Young then smash and Weaver, who was playing in made a desperate barehanded stab mocked the ball down, but it rolle from him, and although he migh recovered in time to have nailed Yo first base it would have done no go Vitt already was over the plate w winning run and the game was ove

For seven innings Russell blank clawing Tigers and during that ti made only five hits. In the eighth even there was some fence busti with one out Bush tripled and Co Crawford doubled. Those blows g Cobb its first two runs. Sharper by J. Collins would have held Bush to a single and Crawford's shout been caught by Fournier, althoug hit the score board on the first boun going clear to the sky and back.

Sox Score Two in Fifth.

Two of the Sox's three runs cam ning. It required a triple, a doub singles, and an error to get them started with the triple over Cobb There was no one out, but Manag land waved him on home. His sp gone and he was nailed at the plate Jan tapped out, then Roth sing scored on E. Collins' double. F nimous, sending Eddie home; then ling was safe on Young's boot. F reads third and Shano overran fi and was killed before he could get

The Tigers handed the Sox a ru eighth, but even with that they win.

TIGERS TAKE SERIES FROM SOX; WIN IN NINTH, 4-3

TWO IN FINAL GIVE DETROIT CLOSING GAME

Ivory Plays Cost Visitors Runs and Also Give Foes Tallies.

BY JAMES CRUSINBERRY

Detroit, Mich., April 21.—[Special.]—A queasy ninth inning and a lot of class B baseball brought the sixth straight defeat to the pennant aspiring White Sox today and sent them home for their "big" opening tomorrow with a record of two victories out of eight games played.

Going into the last half of the ninth with a margin of one run in their favor, the Rowland troupe blew and the Tigers shoved home two tallies and won the exciting contest, 4 to 3. They still had the bases filled and only one out, and seemed capable of getting a half dozen more runs if they had been needed.

Sox Weak on Bases.

On the other hand, the White Sox should have had so many runs long before the ninth round arrived that the Tigers would have been hopelessly lost. There was a lot of bad "stuff" pulled by the Chicago fellows from the manager and Eddie Collins down, and along with it they had horrible tough luck. All the time the Tigers had their heads up and never missed a chance to take advantage of an opening.

Reb Russell was on the slab until the ninth things began in the ninth, and he was hurling in splendid fashion, probably as well as he ever did in his life. He was as steady as a timepiece and he had the old curve ball hooking and a pop on his that one. It wasn't the fault of the big Texas boy this time, and if he goes along and works all summer as he did today, he'll be a whale of a pitcher again.

Russell Looks Like Winner.

Russell looked like a sure winner at the start of the final half of the ninth in spite of the fact that he had only a run lead and in spite of the fact that the Tigers were waving war clubs in a most threatening manner. He never showed a sign of anxiety in all the fussing, not even when Kavanagh had started the opposition off with a sharp single right over the pitch.

It was the next play that turned the game and some one besides Russell was to blame, although Reb had to be charged with an error on what happened. Vitt batted a bunt almost directly at Russell. He ran in, snatched the ball, and turned to throw to first base. But there wasn't any one on the bag. Brief was somewhere in the middle of the diamond and Eddie Collins was legging it for first with a possible chance of getting there ahead of Vitt. Why he wasn't there sooner cannot be told at this writing.

Ball Goes Into Right.

The situation threw Russell out of balance, for he had to restrain his intended shot to first, then he attempted to lob the ball over so Eddie could get to the bag by the time it did. His lob went out to right field. Kavanagh raced to third and Vitt was held at first when Quinlan made a quick recovery of the ball.

There was nothing but chaos and confusion after that. Russell was taken out because George Moriarity, a right handed hitter, was announced as pinch man for McKee. Faber was summoned from the warming corner to assume the job of finishing the game. He fanned Moriarity on three pitched balls, then young Fuller was sent up to hit for the pitcher. He bounced one down right on the plate and where the ball came down in Roth's hands Fuller was at first base, although Kavanagh stood glued to third. Vitt went to second and the bases were filled.

Bush Given Walk.

Trying to save the game, Faber put all his stuff on the ball in pitching to Bush, but he couldn't get 'em over and Donie walked, forcing Kavanagh to score and tying the count and leaving the bases still filled. "Pep" Young then smashed one, and Weaver, who was playing in close, made a desperate backhanded stab. He knocked the ball down, but it rolled away from him, and although he might have recovered in time to have nailed Young at first base it would have done no good, for Vitt already was over the plate with the winning run and the game was over.

For seven innings Russell blanked the visiting Tigers and during that time they made only five hits. In the eighth, however, there was some fence busting, for with one out Bush tripled and Cobb and Crawford doubled. Those blows gave Detroit its first two runs. Sharper fielding by Collins would have held Bush's blow to a single and Crawford's should have been caught by Fournier, although it did tie the score board on the first bound after going clear to the sky and back.

Sox Score Two in Fifth.

Two of the Sox's three runs came in the fifth. It required a triple, a double, two singles, and an error to get them. Russell started with the triple over Cobb's head. There was no one out, but Manager Rowland waved him on home. His speed was true and he was nailed at the plate. Quinlan tapped out, then Roth singled and scored on E. Collins' double. Fournier ended sending Eddie home; then J. Collins was safe on Young's boot. Fournier made third, and Shano overran first base and was killed before he could get back. The Tigers handed the Sox a run in the eighth, but even with that they couldn't win.

MOVIE OF A FAN PLAYING THE GAME.

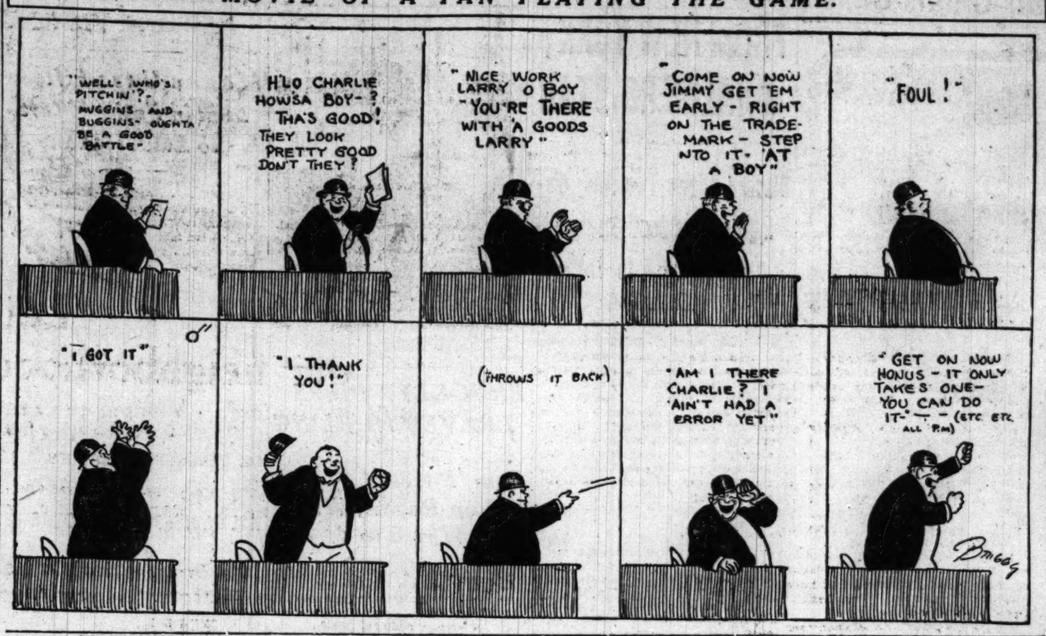

Sox-Detroit Score.

CHICAGO.

	AB	R	BH	TB	BB	SH	SB	PO	A	E
Quinlan, rf	5	0	0	0	0	0	0	0	0	0
Roth, 3b	3	1	1	1	1	0	0	0	1	0
E. Collins, 2b	2	2	2	2	2	0	0	2	1	0
Fournier, 1b	3	0	2	2	0	0	0	11	1	0
Felsch, lf	0	0	0	0	0	0	0	1	0	0
J. Collins, cf	4	0	1	1	0	0	0	2	0	0
Weaver, ss	4	0	1	1	0	0	0	1	1	0
Brief, 1b	4	0	1	1	0	0	0	11	1	0
Schalk, c	4	0	0	0	0	0	0	6	2	1
Russell, p	3	0	0	0	0	0	0	0	2	1
Faber, p	0	0	0	0	0	0	0	0	0	0
Totals	32	3	9	12	3	0	0	25	10	1

DETROIT.

	AB	R	BH	TB	BB	SH	SB	PO	A	E
Bush, ss	4	1	2	4	0	0	0	2	3	1
Young, 2b	4	0	1	1	0	1	0	2	6	1
Cobb, cf	4	1	1	2	2	0	0	1	1	0
Crawford, rf	4	0	3	4	0	0	0	2	0	0
Veach, lf	4	0	1	1	0	0	0	2	0	0
Kavanagh, lb	4	1	2	4	0	0	0	11	0	0
Vitt, 3b	3	1	1	2	1	0	0	1	3	0
Baker, c	2	0	0	0	0	0	0	5	1	0
McKee, c	0	0	0	0	0	0	0	0	0	0
Reynolds, p	2	0	0	0	0	0	0	0	3	0
Boehler, p	0	0	0	0	0	0	0	0	0	0
†Fuller	1	0	1	1	0	0	0	0	0	0
Totals	33	4	11	17	3	2	0	27	18	2

*Dubuc batted for Baker in seventh; Jacobson batted for Reynolds in eighth.
†Moriarity batted for McKee in ninth.

Chicago	0	0	0	3	0	0	0	0	0—3
Detroit	0	0	0	0	2	0	0	1	0—3

Two base hits—Cobb, Crawford, E. Collins. Three base hits—Bush, Kavanagh, Russell. Struck out—By Reynolds, 3; by Russell, 6; by Faber, 1. Bases on balls—Off Reynolds, 2; off Russell, 2; off Faber, 1. Hits—Off Reynolds, 8 in 8 innings; off Russell, 9 in 8 innings; and none out in ninth. Hit by pitcher—By Reynolds, Fournier; by Boehler, Russell. Passed ball—McKee. Time—2:07. Umpires—Hildebrand and O'Loughlin.

Notes of the White Sox.

Detroit, Mich., April 21.—[Special.]—The Sox left for Chicago at 11:30 p. m., but didn't expect a band to meet them at the station.

The weather was cloudy and cold for the final fray here, but there were at least 3,000 fans out just the same.

It is likely that Hy Jasper will be sent to the mound for the opening game at home unless Jim Scott's spiked foot has healed sufficiently to permit him to work.

"Pants" Rowland says there is a delegation of Dubuque fans coming to Chicago for the opening game, but "Pants" isn't specially anxious to see the Iowans.

The Tigers of today look like the Tigers of September, 1907, when they tore all the other American league clubs to pieces and carried off their first pennant. Cobb and Crawford were the only two in the game today who belonged to the old set.

In the midst of the ninth inning melee Manager Rowland snatched Fournier out of left field and substituted Felsch. Fournier, however, made one swell fielding play when in the first round he scooped Crawford's single and pegged perfectly to the plate, cutting down Bush.

In the first inning the Sox had the bases filled with only one out, but they got nary a run. It fell to the lot of J. Collins to drive them all in, but he bounced to Vitt and a man was forced at home. Eddie Collins then tried to steal home while Weaver was at bat, but lost a close decision.

AINSMITH GIVEN 30 DAY SENTENCE

[BY A STAFF CORRESPONDENT.]

Washington, D. C., April 21.—[Special.]—Eddie Ainsmith, catcher for the Washington American league team, was sentenced to jail for a term of thirty days today after his conviction on a charge of assault. Joe Engel, one of the Washington pitchers, was fined $50 for participation in the affray.

Ainsmith and Engel some days ago had an altercation with a street car motorman. The motorman was just leaving his car when they whizzed by in an automobile, narrowly missing him. He called after them angrily and they returned. According to his testimony in court Ainsmith knocked him down and then kicked him in the face.

Ben Minor, president of the company owning the Washington team, defended Ainsmith and Engel. He will seek an appeal.

YANKS BEAT MACKS WITH LONG HITS, 8-0

Three Doubles, Walks, and Error Net Victory; Fisher a Real Puzzle.

Philadelphia, Pa., April 21.—New York got only five hits off Bressler and Harper, but three of these were doubles, and all of the extra base drives were mixed with passes and an error, giving the visitors an 8 to 0 victory. Fisher was in grand form and was given splendid support. Oldring made a wonderful one hand leaping catch which robbed Maisel of a home run. Score:

New York.	R	H	P	A	Philadelp'a.	R	H	P	A
Maisel, 3b	1	1	0	1	Murphy, rf	0	1	2	0
Hartzell, lf	0	0	1	0	Oldring, lf	0	1	3	0
Cree, cf	1	0	2	0	Strunk, cf	0	1	4	0
Pipp, 1b	0	1	14	0	Lajoie, 2b	0	0	1	2
Cook, rf	2	1	1	0	McInnis, 1b	0	0	10	0
Pratt, ss	0	1	2	3	Barry, ss	0	0	2	3
Boone, 2b	0	1	3	3	Kopf, 3b	0	0	0	0
Nunamaker, c	0	0	4	1	McAvoy, c	0	0	2	1
Fisher, p	0	0	0	1	Bressler, p	0	0	0	0
					Harper, p	0	0	0	3
					*Thompson	0	1	0	0
Totals	4	5	27	15	Totals	0	3	27	11

*Batted for Bressler in third.

New York	0	3	4	0	0	1	0	0	0—8
Philadelphia	0	0	0	0	0	0	0	0	0—0

Errors—Maisel, Kopf. Two base hits—Pipp, Cook, Boone. Bases on balls—Off Fisher, 1; off Bressler, 3. Hits—Off Bressler, 3 in 3 innings. Hit by pitcher—By Bressler (Cree). Struck out—By Fisher, 4; by Bressler, 1; by Harper, 1. Umpires—Connolly and Chill. Time—1:35.

SENATORS OUTPLAY RED SOX

Washington, D. C., April 21.—Bunched hits, bases on balls, and errors gave Washington a 11 to 3 victory today in the last game of the series with Boston. Score:

Boston.	R	H	P	A	Washington.	R	H	P	A
Hooper, rf	0	0	1	0	Shanks, rf	2	2	1	0
Rehg, rf	0	0	1	0	E. Foster, 3b	2	0	0	1
Wagner, 2b	0	0	4	1	Milan, cf	2	2	0	0
McNally, 2b	1	1	3	2	Williams, c	2	1	6	0
Speaker, cf	1	1	2	1	Gandil, 1b	0	2	12	0
Lewis, lf	1	2	3	1	Rondeau, lf	0	2	2	0
Hohlitzel, 1b	0	0	2	0	Morgan, 2b	0	0	2	5
Gainer, 1b	0	1	2	1	McBride, ss	2	0	3	4
Scott, ss	0	1	2	2	Boehling, p	1	0	0	3
Janvrin, 3b	0	2	0	2					
Carrigan, c	0	0	2	1					
Haley, c	0	0	0	0					
Collins, p	0	0	0	0					
Comstock, p	0	0	0	0					
Totals	3	8	24	12	Totals	11	9	27	13

Boston	0	0	0	0	0	2	0	1	0—3
Washington	0	0	0	5	4	0	0	2	0*—11

Errors—Wagner, Scott, Carrigan, Collins, Comstock. Two base hit—Janvrin, Gandil, Scott. Three base hit—Gandil, Gainer. Home run—Lewis, Milan. Hits—Off Collins, 6 in 6 innings. Sacrifice fly—Williams. Stolen bases—E. Foster, Milan, McBride. Bases on balls—Off Collins, 5; off Comstock, 2; off Boehling, 4. Balk—Boehling. Struck out—By Collins, 1; by Boehling, 3. Wild pitches—Collins (1); Boehling (1). Time, 1:45. Umpires—Evans and Mullaney.

INDIANS DOWN BROWNS, 3-1.

St. Louis, Mo., April 21.—Timely hitting gave Cleveland another victory over St. Louis, 3 to 1. The game was called at the end of the sixth inning to permit Cleveland to catch a train. In the fourth inning while chasing a foul, Severeid crashed into the stand and was knocked unconscious. Score:

Cleveland.	R	H	P	A	St. Louis.	R	H	P	A
Leibold, cf	1	1	1	0	Shotten, lf	1	1	2	0
Turner, 2b	0	1	0	2	Austin, 3b	0	0	0	1
Chapman, ss	0	0	1	2	E. Wk'r, rf	0	1	1	0
Jackson, rf	0	1	2	0	Kauffman, 1b	0	0	6	0
Graney, lf	0	0	1	0	C. Wk'r, cf	0	1	1	1
Barbare, 3b	1	1	0	3	Pratt, 2b	0	0	1	3
Shields, 1b	0	0	8	0	Severeid, c	0	0	2	1
O'Neill, c	1	2	5	0	Agnew, c	0	1	0	0
Steen, p	0	0	0	1	Wallace, ss	0	0	0	2
					Lavan, ss	0	0	0	1
					James, p	0	0	0	3
					Perryman, p	0	0	0	0
Total	3	6	18	8	Total	1	4	18	13

Cleveland	1	0	0	2	0	0	0	0	0—3
St. Louis	0	0	0	1	0	0	0	0	0—1

Errors—Pratt, Wallace. Two base hits—O'Neill. 3b Walker, Agnew. Stolen bases—Shotten (2). Bases on balls—Off James, 3. Hits—Off James, 6 in 5 innings. Struck out—by Steen, 4. Umpires—Nallin and Dineen. Time—1:20.

In the Wake of the News

By RING W. LARDNER

SONG OF A SOUTH SIDER.

I won't be in this afternoon;
Tell everybody so,
And if they ask you where I've gone,
Just tell them you don't know.
I simply must not be disturbed;
That's all I've got to say,
Except to whisper in your ear:
The Sox are home today!

If bandits come and rob the safe,
If this whole building burns,
If dynamiters blow it up,
Or if some rich guy yearns
To buy the place for twice its worth,
Act as you think is right,
But kindly do not bother me
Till after five tonight.

The Sox, I hear, are good this year;
Where they were weak, they're strong.
They've got some sluggers on the team.
They ought to go along
And give the rest an awful fight
From now till early fall.
But, people, I'd be for them if
They had no team at all.

There's Collins, bought from Connie Mack.
At second base for us.
No second sacker's in a class
With this expensive cuss.
He hits like mad and always gives
Ty Cobb a dandy race.
But I'd be for them if they had
A stick at second base.

Our new outfielder, Happy Felsch,
Is touted as a bear.
They got him from Milwaukee and
He hit eight hundred there.
He throws as if a German gun
Were in his sleeve concealed.
But I'd be for them if they had
A tree in center field.
Our new first sacker's Bunny Brief;
A second Saier, they claim.
He hits all kinds of pitching, and
He's always in the game.
In fancy one hand stuff he is
Remarkably well versed.
But I'd be for them if they had
An elephant on first.

They tell me Rowland's got the goods;
That he is full of pep:
He keeps his players on their toes
And makes them watch their step.
A regular born leader, so
The critics all aver.
But I'd be for them if they had
A corpse for manager.

I boosted them when Jones was boss;
When Sully had the berth;
When Duff and Cal were there, I pulled
For all that I was worth.
I boosted them when they were great,
And when they were a crime.
I've also knocked them often, but
I've loved them all the time.

They've won their series from the Cubs
Each fall for four straight years,
And I've been there at every game
To help them with my cheers.
But if they'd never licked the Cubs
I'd love them just the same.
I'd boost of them as MY club if
They never won a game.

I can't tell why I love them, but
It's very clear I do.
It's something that I can't explain,
So please don't ask me to.
I'm like a mother welcoming
A son who's been away.
I feel as if MY child were back—
The Sox are home today.

LANE TECH NINE IS VICTOR.

Lane Tech High school defeated the Lane Junior college team, 5 to 3, in a listless game at Lincoln park yesterday. Maloney of the high school team held the losers to five hits. Score:

Lane	1	0	0	2	0	0	2	0	*—5
College	0	0	0	0	1	0	1	0	1—3

Batteries—Maloney and Bluett; J. Flynn and Musial.

Not *all* good cars are as *yet* covered with Pantasote tops—*but* you can *always* take

Genuine **Pantasote**

as the *sure* sign of a good car

It shows that the maker of the car is giving full value. It shows that the present price cutting competition in the automobile industry has not turned that maker toward a less expensive and less durable top material.

Genuine Pantasote is the top material that is recognized as without a peer—for perfect shelter, perfect appearance, longest wear and ability to withstand all weather conditions, folding and misuse.

In buying a *big* thing like a car, the top material may be considered an unimportant little detail, but just think about this for a minute. Consider that the top is chiefly responsible for the trim, new and *stay-new* appearance of your car and your personal comfort in bad weather.

The Pantasote Company
1755 Bowling Green Bldg., New York City

OLUS IS COAT-CUT

¶ Opens all the way down the leg.
¶ Coat-cut means easy to put on and take off.
¶ OLUS is the simplest union suit—but one thickness of material anywhere.
¶ You wear a cut-coat shirt. Try the OLUS coat-cut union suit.
¶ OLUS coat-cut construction is patented. If it isn't coat-cut, it isn't OLUS, but a substitute.

$1, $1.50, $2, $2.50, $3
OLUS one-piece pajama for lounging and comfortable sleep. No strings to tighten or come loose. $1.50 and up.
For Men and Women

PHILLIPS JONES CO., 404 South Fifth Avenue, Chicago, Ill.

MOHAWK
MADE WITH PATENTED SLIP-OVER BUTTONHOLE TIE SLIDES EASILY
Lion Collars
OLDEST BRAND IN AMERICA
UNITED SHIRT & COLLAR CO., TROY, N.Y.

HOSE MAKE BOW TO FOLKS TODAY; BROWNS AS FOES

Two Big Parades with Brass Bands to Feature Pre-Game Ceremony.

BY SAM WELLER.

White Sox fans will show their gameness and loyalty today, weather permitting, by pulling the cork out of the local American league season with just as large a noise as if they had a team of leaders instead of tailenders to root for.

With each defeat sustained by the White Sox the boosters have added another feature to the inaugural plans until the original scheme has been almost lost sight of. Instead of one automobile parade originating in Grant park there will be two of them starting from different sections of the city with what the fireman would call a "Siamese" finish.

Main Parade at Grant Park.

The main procession will start from Grant park and wend its way to the ball park by way of Michigan avenue, Thirty-third street, State street, and Thirty-fifth street. The Woodlawn Business Men's association will have a parade of its own, which will mobilize in Woodlawn and travel north by the boulevard route until it merges with the main brigade on the way to Comiskey park.

Four brass bands will enliven the line of march and doubtless the musicians will inform the onlookers that it is farther to "Tipperary" than the White Sox are from the top of the ladder. A squad of motorcycle policemen will act as escort, and the Sox and Browns will be given a prominent place in the main parade. Among the organizations which have bespoken places in the procession for their members in automobiles are the White Sox-Rowland club, the Dugan club, the Woodland Bards, the Rienzi club, and the Chicago Laundrymen's association.

Dubuque Fans at Game.

Delegations of rooters will be present to represent Dubuque, the home town of Manager Rowland, and from Peoria, where he managed the Three Eyes league team last season. Numerous private individuals belonging to no particular rooting organization, but simply fans at large, have signified their intention to participate in the parade.

Incidentally there will be a game, scheduled to start at 3 o'clock at Comiskey park, between the White Sox and the St. Louis Browns, who are booked for a series of four games here.

ILLINOIS BLANKS BETHANY.

Urbana, Ill., April 21.—[Special.]—Only eighteen Bethany college batters faced Gunkle in six innings today, when the game was called by rain. The Illini scored at will.

Illinois	2	3	1	4	1	3	—13	9	0
Bethany	0	0	0	0	0	0	0—	0	3

Baseball Standings.

NATIONAL LEAGUE

	W.	L.	Pct.		W.	L.	Pct.
Philadel'a	3	0	1.000	Pittsburgh	3	4	.429
Cincinnati	3	2	.750	New York	2	3	.286
CHICAGO	4	3	.571	St. Louis	2	6	.250
Boston	4	3	.571	Brooklyn	2	6	.250

Yesterday's Results.

Philadelphia	6	New York	1
Cincinnati	1	St. Louis	0
Brooklyn	6	Boston	4

Pittsburgh at Chicago; rain.

Games Today.

Chicago at St. Louis. New Yk. at Brooklyn.
Cinci. at Pittsburgh. Boston at Phila.

AMERICAN LEAGUE

	W.	L.	Pct.		W.	L.	Pct.
Detroit	6	2	.750	Boston	3	3	.500
Cleveland	5	3	.625	St. Louis	3	5	.375
Wash'gton	4	3	.571	Philadel'a	3	4	.333
New York	4	3	.571	CHICAGO	3	6	.250

Yesterday's Results.

Detroit	4	Chicago	3
Cleveland	3	St. Louis	1
Washington	11	Boston	3
New York	8	Philadelphia	0

Games Today.

St. Louis at Chicago. Wash'n at New York.
Detroit at Cleveland. Phila. at Boston.

FEDERAL LEAGUE.

	W.	L.	Pct.		W.	L.	Pct.
Brooklyn	6	3	.667	Pittsburgh	5	5	.500
CHICAGO	5	3	.625	Buffalo	4	5	.444
Newark	6	4	.600	St. Louis	3	5	.375
Kas. City	5	5	.500	Baltimore	3	7	.300

Yesterday's Results.

Newark	5	Brooklyn	3
Buffalo	5	Baltimore	4
Pittsburgh	5	Kansas City	4

Only three games scheduled.

Games Today.

Brooklyn at Newark. Baltimore at Buffalo.

BASEBALL MOGUL SHOOTS HIMSELF

Reading, Pa., April 21.—Jacob L. Weltzel, manager of the Reading club of the Tristate Baseball league a number of seasons, was found in Mineral Springs park yesterday suffering with three bullet wounds, believed to have been self-inflicted. Physicians say he cannot live. To his coat was pinned a note addressed to his family stating that he was on the verge of a nervous breakdown and that he feared the results. Weltzel recently has been worrying over the baseball situation.

CUBS WIN "COMMISH" CASE.

Cincinnati, O., April 21.—The national baseball commission today denied the claim of the Indianapolis club of the American association against the Chicago club of the National league for $250, the amount of the cash bonus which President McGill of the Indianapolis club contended was paid to Player Karl Adams for signing an Indianapolis contract for 1915. The commission held that the claim of the Indianapolis club had not been established against the Chicago club or the player.

St. Rita Juniors Win.

St. Rita juniors won from the De La Salle Braves, 20 to 12, yesterday on the former's field.

MAROONS BLANK BADGERS, 3 TO 0, IN HOME OPENER

Des Jardien Holds Foes Helpless, While Slips Help Locals to Tallies.

Conference Standing.

	W.	L.	Pct.		W.	L.	Pct.
Chicago	1	0	1.000	Minnesota	0	0	.000
Ohio	1	0	1.000	Illinois	0	0	.000
Purdue	1	0	1.000	Wisconsin	0	1	.000
Northwest'n	0	0	.000	Indiana	0	3	.000
Iowa	0	0	.000				

BY MAROON.

Costly errors by University of Wisconsin infielders, one in the fourth and another in the fifth inning, coupled with timely hits by Maroon swatters, aided the University of Chicago nine to a victory, 3 to 0, in the first home game of the conference season yesterday. Des Jardien pitched his second varsity game this season, getting away to a good start and separating the Badger hits when the visitors threatened to score.

The long hits were all to the credit of Maroon batters. Capt. "Dolly" Gray, with a triple, scored on Cavin's sacrifice hit in the fourth, making the first tally. A double by F. McConnell was the only other extra base hit.

Each Gets Five Hits.

Both teams earned five hits. The Chicago swats were scattered over as many innings. In the fifth Des Jardien reached first on Peterson's error. The next man flied. George singled, sending Des Jardien to third, where he scored on Cole's sacrifice hit. George went to third, coming in with the second run later, when the Badger infielders caught R. McConnell off first.

Wisconsin came near tallying in the sixth, after singles by Herzog and Jewett. In the fifth and eighth innings Des Jardien tightened up with two men on bases.

No Harm in Local Slips.

Maroon players made three errors, but none were disastrous enough to score a Badger. Score:

Chicago.	R	H	P	A	Wisconsin.	R	H	P	A
Cole, 2b	0	0	0	0	Peterson, 2b	0	1	2	2
R McCon'l, 3b	0	1	1	4	Bouldare, cf	0	1	2	0
Kixmiller, ss	0	0	2	2	Herzog, ss	0	0	2	2
Gray, cf	1	1	3	0	Roach, c	0	0	6	1
Cavin, lf	0	0	0	0	Jewett, lf	0	1	2	0
Hart, p	0	0	1	2	Levis, 3b	0	0	2	1
Des Jardien, p	0	0	0	2	Beulow, rf	0	0	1	0
F McCon'l, 1b	0	1	11	0	Connelley, 1b	0	0	8	1
George, rf	1	1	0	0	Moon, p	0	0	0	1
Totals	2	4	27	11	Totals	0	3	24	10

Wisconsin	0	0	0	0	0	0	0	0	0—0
Chicago	0	0	0	1	2	0	0	0	*—3

Errors—Peterson, Levis, Kixmiller, F. McConnell, Hart. Two base hit—F. McConnell. Three base hit—Grey. Struck out—By Moon, 5; by Des Jardien, 8. Bases on balls—Off Moon, 2; off Des Jardien, 3. Umpire—Pickett.

COLLEGE BASEBALL RESULTS.

Lehigh, 7; Washington and Jefferson, 3.
Harvard, 12; Navy, 11.
Brown, 5; New Hampshire State, 2.
Army, 9; Seton Hall, 8.
Kansas Aggies, 5; Ames, 2.
Princeton, 3; Fordham, 2.
Swarthmore, 8; Penn., 4.

Let's gather around close by ourselves

for it's the open season for chumming it with a jimmy pipe that's all packed jamfull of Prince Albert—tobacco that never bit any other man's tongue, *and won't bite yours!*

For it's mighty widespread news nowadays that Prince Albert is made by a patented process that takes the teeth out of the smoke and leaves your tongue calm and peaceful-like. Just sunshine, and happiness, and quick repeats for *yours!* That's jimmy pipe joy via

PRINCE ALBERT
the national joy smoke

It will interest you to know that since Prince Albert hit the pike *three* men smoke a pipe where *one* smoked before. It blazed the trail to pipe joy such as men before never could know.

You put faith in your old pipe once more; pack it right full of P. A. and go to it like you never were tongue-tortured in your whole life. For P. A. will prove out everything we say about it that's good. *Just can't help it!*

You like P. A. fine in the tidy red tins, but get acquainted with that pound crystal-glass humidor with the sponge-moistener top. It keeps P. A. fit as a fiddle.

Prince Albert is sold everywhere. Toppy red bags, 5c; tidy red tins, 10c; pound and half-pound tin humidors—and—that classy pound crystal-glass humidor.

R. J. REYNOLDS TOBACCO CO., Winston-Salem, N. C.

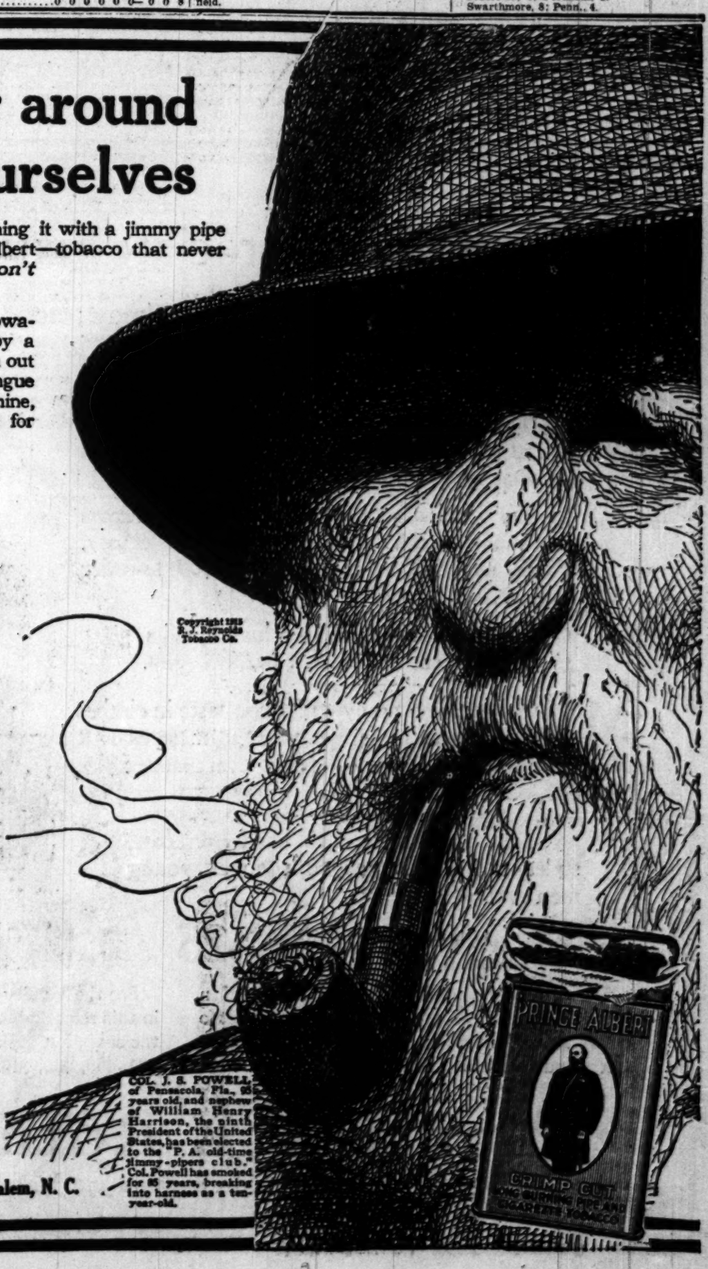

Copyright 1915 R. J. Reynolds Tobacco Co.

COL. J. E. POWELL of Pensacola, Fla., 92 years old, and nephew of William Henry Harrison, the ninth President of the United States, has been elected to the "P. A.-old-time jimmy-pipers club." Col. Powell has smoked for 85 years, breaking into harness as a ten-year-old.

GLASS
$3.50 $4.00 $4.50 & $5.00 SHOES
St. (bet. Madison and Monroe) Chicago

EDUCATIONAL

NEW DANCES
William Crockett Perrin
79 Auditorium Bldg. Tel. Wabash 3200

BOYD SHORTHAND IN 30 DAYS
Prepares you for COURT REPORTING and CIVIL SERVICE. BOYD SCHOOL, 69 W. Randolph St., Chicago. Phone Central 6307.

LEARN GREGG SHORTHAND
and prepare for a good position as stenographer, secretary, or in the civil service. Short and practical. Send for catalogue. GREGG SCHOOL, 6 N. Michigan Ave., Chicago.

KEEWATIN SUMMER CAMPS.
16th year, separate camps for boys, girls and adults. Opens July 1st. Address Director, Box K, 512 Willoughby Bldg., Chicago, Ill. Telephone Randolph 1121.

Write C. S. MARSH for
Northwestern University
SUMMER SCHOOL COURSES AND VIEWS
70 UNIVERSITY HALL, EVANSTON, ILL.

ADVERTISE IN THE TRIBUNE

RAIN DISAPPOINTS 49 BUGS WHO GO TO CUB PARK

ROGERS LEAVE TO PLAY CARDS IN MOUND CITY

Quit City After Drizzle Prevents Last Game with Pirates.

BY I. E. SANBORN.

Just enough rain fell yesterday to postpone the final game of the Pittsburgh-Cubs series and disappoint forty-nine or fifty bugs who made the journey to the park in spite of threatening weather with the expectation of seeing another slugfest.

The west side did not go "wet" by a sufficient majority to hurt and if there had been 20,000 people clamoring for admission the game probably would have been played, but under doubtful conditions. Everybody was satisfied to call it off until July 3, when yesterday's game will be disposed of as part of a double header with the Pirates. By that time it is hoped both teams will be in better form to do battle on the diamond and that the weather man will be better disposed.

Both Teams Leave City.

Cubs and Pirates went through the motions of preliminary practice before and after the game was called off, so as to keep from losing any of the condition they have attained. Both teams left last night, the Cubs for St. Louis and the Pirates for Pittsburgh, in both of which cities the National league season is to be blown open this afternoon.

Manager Bresnahan took twenty-one of his twenty-three able bodied athletes to the Mound City. Two of the regulars, Lavender and Archer, were left at home and their places were taken by Pitcher Schorr and Catcher Tyree, two recruits who may get opportunities to butt into the lineup during the trip.

Neither Lavender nor Archer is expected to be in shape again before the Cubs return. The pitcher has some sore ribs to nurse as the result of his recent accident. The catcher has a sore toe in addition to a disabled throwing hand and bids fair to tie his last season's jinx record at the rate he has started.

Rooters Go to St. Louis.

A rooters' squad of thirty or so west siders accompanied the Cubs to St. Louis in special sleepers attached to the same train. They will help inaugurate the veteran league's season there and take part in the doings which have been prepared by Roger Bresnahan's St. Louis friends to celebrate his return to that town in the rôle of manager after having been discarded by the feminine owner of the Cardinals.

The Cubs are booked to play nine games on this jaunt, beginning with three in St. Louis the rest of this week. They will jump to Cincinnati Saturday night for a four game series, opening next Sunday; then there is an open date next Thursday in advance of a two game series in Pittsburgh. On May 2 the Bresnahans will be back on the west side with the Pirates as opponents.

Billy Sunday and Wife Rooting at Phils-Giants Game

PHOTO © UNDERWOOD & UNDERWOOD

ALTHOUGH Billy Sunday has long been out of baseball and fighting a strenuous battle against Satan, he still is a great rooter for the national pastime. The evangelist, accompanied by "Ma" Sunday, his wife, attended the game between the Phillies and Giants at the Polo grounds last Monday and rooted for the players to lamm the sphere to the outer garden with just as much vim as when he was a member of the Chicago National league club many years ago. The accompanying photograph showing the Sunday smile is evidence of his enjoyment in the proceedings on the diamond.

DE PAUL BATTERS GATHER 26 HITS

BY PREP.

De Paul academy cracked open the Catholic High school baseball schedule by trouncing St. Phillips High school, 18 to 8, on the latter's grounds yesterday. Three homers, two by the victors, featured the attack. Pond led the onslaught with six bingles, including two double and a four ply swat, while Keegan ran second with five safeties. Score:

De Paul.	R	H	P	A
Morgan, lf	3	2	1	1
Reis, 2b	3	3	0	1
G'ndman, c	3	3	10	0
Pond, 1b	3	6	6	0
Kearns, p	2	1	2	0
Keegan, rf	1	5	2	0
Thompson, cf	0	1	0	0
Moran, 3b	1	6	0	2
McNich's, ss	2	3	3	0
Totals	18	26	16	4

St. Phillips.	R	H	P	A
Carroll, ss	1	1	3	1
Hackett, lf	1	1	0	0
Coughlin, 3b	1	0	0	0
Prieb, 1b	1	3	5	1
Shey, cf-p	1	2	0	0
Daley, 2b	1	2	0	0
Berry, p	0	1	0	0
Wilson, rf	0	1	1	1
Burke, c	1	1	2	0
Murphy, cf	0	1	0	0
Shannon, lf	1	1	0	0
Totals	8	14	11	3

De Paul Academy..4 2 0 7 5 0 2 1 *—18
St. Philip's H. S...2 0 0 0 2 0 3 0 1—8

Errors—Morgan, Reis, Mooran [2], Carroll, Prieb, Wilson. Two base hits—Morgan, Keegan, Pond [2], Prieb, Murphy. Three base hit—Pond. Home runs—Kearns, Pond, Daley. Umpire—Callahan.

De La Salle, 8; St. Ignatius, 8.

De La Salle and St. Ignatius battled eleven innings to an 8 to 8 tie, darkness putting an end to hostilities. The latter came from behind in the seventh by scoring four runs and from then to the finish the contest was a real ball game. Thirty-six hits was the grand total. Score:

De La Salle.....1 2 1 1 2 0 1 0 0 0 0—8 20 2
St. Ignatius.......0 0 4 0 0 0 4 0 0 0 0—8 16 4

St. Rita, 23; Holy Trinity, 2.

St. Rita also enjoyed an outing at the expense of Holy Trinity, winning all the way, 23 to 2. Nine counters in the first eliminated all semblance of a contest, and six in the fourth and seven more in the fifth turned the affair into a rout. Score:

St. Rita.	R	H	P	A
Clarke, 2b	2	1	4	4
Mullins, lf	2	1	0	0
Milligan, rf	3	1	1	0
Kelley, 1b	3	2	9	2
Courney, cf	3	3	2	0
Campbell, c	4	2	5	1
Martin, rf-lf	2	1	0	0
Moore, 3b	2	1	0	4
Shanahan, ss	2	1	0	3
McDon'gh, p	1	1	0	2
Totals	23	14	21	16

Holy Trinity.	R	H	P	A
Nowak'ki, ss	0	0	1	0
Glus, 2b	0	0	1	0
Syz'ski, p-2b	0	0	1	0
Lisewski, rf	0	0	1	1
Zielinski, c	0	0	8	2
Schneider, 3b	0	0	1	2
Palubicki, cf	0	0	0	0
Ciciora, lf	1	1	1	0
Jaricki, 1b	1	1	8	0
Klick, p	0	0	0	3
Totals	2	3	21	8

St. Rita.....9 0 0 6 7 1 0—23
Holy Trinity.....0 0 1 0 1 0 0—2

Errors—Milligan, Shanahan, Nowahowski, Syzmanski, Lisewski. Two base hits—Clarke, Mullins, Courney, Campbell, Ciciora, Zielenski, Schneider, Jaricki [2], Klick. Three base hit—Kelley. Struck out—By McDonough, 5; by Klick, 4; by Syzmanski, 1. Bases on balls—Off McDonough, 1; off Klick, 7; off Syzmanski, 3. Umpire—McHugh.

This White Sox Team Can Win.

The De La Salle White Sox added another victory to their string when they took the measure of the team from St. James' school at the Buetner playground, 6 to 3, yesterday. Score:

St. James.....1 0 0 2 0 0 0 0 0—3 7 4
D. L. S. W. S..0 0 0 0 3 1 0 2 *—6 4 2

Commercial League Baseball Schedule.

April 24.—Swifts and Illinois Steel, Butlers and Western Electric, Chicago Telephone and Auto Electrics.

May 1—Illinois Steel and Chicago Telephones, Swifts and Butlers, Western Electrics and Auto Electrics.

May 8.—Butlers and Chicago Telephones, Auto Electrics and Illinois Steel, Swifts and Western Electrics.

May 15—Illinois Steel and Western Electrics, Swifts and Chicago Telephones, Butlers and Auto Electrics.

May 22—Swifts and Auto Electrics, Butlers and Illinois Steels, Chicago Telephones and Western Electrics.

May 29—Swifts and Illinois Steels, Chicago Telephones and Auto Electrics, Butlers and Western Electrics.

June 5—Swifts and Butlers, Chicago Telephones and Illinois Steels, Western Electrics and Auto Electrics.

June 12—Illinois Steels and Auto Electrics, Swifts and Western Electrics, Butlers and Chicago Telephones.

June 19.—Swifts and Chicago Telephones, Butlers and Auto Electrics, Illinois Steel and Western Electrics.

June 26.—Butlers and Illinois Steel, Chicago Telephones and Western Electrics, Swifts and Auto Electrics.

July 10—Swifts and Illinois Steels, Chicago Telephones and Auto Electrics, Butlers and Western Electrics.

July 17—Chicago Telephones and Butlers, Illinois Steels and Chicago Telephones, Auto Electrics and Western Electrics.

July 24.—Swifts and Butlers, Auto Electrics and Illinois Steels, Chicago Telephones and Western Electrics.

July 31—Illinois Steels and Western Electrics, Chicago Telephones and Swifts, Butlers and Auto Electrics.

Aug. 7—Butlers and Illinois Steels, Swifts and Auto Electrics, Chicago Telephones and Western Electrics.

Missouri, 1; Chinese, 1.

Columbia, Mo., April 21.—The University of Missouri and the Chinese University of Honolulu played a 1 to 1 tie today.

PHILS WIN ALL FROM NEW YORK; CHALMERS STAR

Discard Allows Two Hits, Giving Quakers Sixth Straight Game by 6 to 1.

New York, April 21.—The Philadelphia Nationals made a clean sweep of their series with New York, winning the fourth game, 6 to 1. It was the sixth straight victory for Philadelphia and the fifth consecutive defeat for McGraw's former champions. George Chalmers, who went south with the New York team this spring and was permitted to sign yesterday with Philadelphia, pitched against his training camp associates and held them to two singles. Score:

Philadel.	R	H	P	A
Byrne, 3b	2	1	1	2
Bancroft, ss	1	1	1	5
Becker, lf	1	0	0	0
Cravath, rf	1	1	1	0
Whitted, cf	0	1	3	0
Niehoff, 2b	0	0	2	1
Luderus, 1b	0	1	11	0
Killifer, c	1	0	8	0
Chalmers, p	0	0	0	3
Totals	6	5	27	11

New York.	R	H	P	A
Snodgr's, cf	1	0	4	0
Doyle, 2b	0	0	3	3
Lobert, 3b	0	0	0	0
Fletcher, ss	0	1	3	5
Burns, lf	0	1	4	0
Merkle, 1b	0	0	7	0
Robertson, rf	0	0	2	0
Smith, c	0	0	4	1
Perritt, p	0	0	0	0
Stroud, p	0	0	0	0
Fromme, p	0	0	0	1
Totals	1	2	27	10

Philadelphia.......0 0 4 0 0 0 0 0 2—6
New York.........1 0 0 0 0 0 0 0 0—1

Errors—Doyle, Fromme. Two base hit—Cravath. Bases on balls—Off Perritt, 6; off Stroud, 1; off Fromme, 1; off Chalmers, 3. Hits—Off Perritt, 4 in 6 innings; off Stroud, 1 in 2 innings. Struck out—By Perritt, 2; by Stroud, 1; by Chalmers, 7. Umpires—Byron and Orth. Time—1:45.

REDS TAKE SHORT CONTEST.

Cincinnati, O., April 21.—Leach's single, his steal of second, an out by Herzog, and a sacrifice fly by Killifer that scored Leach proved the deciding factor in today's game with St. Louis, inasmuch as rain stopped the contest in the fifth inning with the score 1 to 0 in Cincinnati's favor. Score:

St. Louis.	R	H	P	A
Butler, 2b	0	0	1	3
Bescher, lf	0	0	1	0
Long, cf	0	0	1	0
Miller, 1b	0	0	6	0
Wilson, rf	0	1	1	0
Beck, 3b	0	1	0	0
Daringer, ss	0	0	0	2
Snyder, c	0	1	2	2
Griner, p	0	0	0	0
Total	0	3	12	7

Cincinnati.	R	H	P	A
Leach, cf	1	2	0	0
Herzog, ss	0	0	0	3
Killifer, lf	0	0	0	0
Griffith, rf	0	0	1	0
Groh, 3b	0	0	0	0
Olson, 2b	0	0	3	3
Mollwitz, 1b	0	0	7	0
Clarke, c	0	0	4	1
Ames, p	0	0	0	0
Total	1	2	15	7

St. Louis.....0 0 0 0 0—0
Cincinnati.....1 0 0 0 *—1

Two base hit—Snyder. Stolen bases—Leach [2], Wilson. Base on balls—Off Griner, 1. Struck out—By Griner, 1; by Ames, 4. Umpires—Quigley and Eason. Time—1:12.

Calumet Slams Curtis, 9-5.

Hard slamming in the closing innings gave Calumet the victory over Curtis High, 9 to 5, yesterday. Hinkle featured by striking out ten. Score:

Calumet.........0 0 0 5 2 2 *—9 10 3
Curtis.........1 0 0 0 0 2 2—5 6 8

Batteries—Hinkle and Eberhart; Bergstedt and Klosowsky.

Minor League Standings.

AMERICAN ASSN.	W.	L.	Pct.
Indianapolis	6	1	.857
Minneapolis	5	2	.714
St. Paul	5	2	.714
Louisville	4	2	.667
Cleveland	3	3	.500
Kan. City	3	4	.429
Milwaukee	1	6	.143
Columbus	0	7	.000

CENTRAL LEAGUE.	W.	L.	Pct.
Erie	1	0	1.000
Terre Haute	1	0	1.000
Youngstown	1	0	1.000
Grand Rap.	0	0	.000
Evansville	0	0	.000
Dayton	0	1	.000
Ft. Wayne	0	1	.000
Wheeling	0	1	.000

Yesterday's Results.

AMERICAN ASSOCIATION.
St. Paul, 9; Milwaukee, 3.
Minneapolis, 8; Kansas City, 5.
Cleveland, 9; Louisville, 4.
Indianapolis, 4; Columbus, 0.

CENTRAL LEAGUE.
Erie, 3; Dayton, 2.
Youngstown, 6; Wheeling, 2.
Terre Haute, 6; Fort Wayne, 1.
Grand Rapids, 7; Evansville, 7 [11 innings].

SOUTHERN ASSOCIATION.
Birmingham, 11; Atlanta, 7 [6 innings].
New Orleans, 2; Mobile, 0.
Memphis, 6; Nashville, 4.
Little Rock-Chattanooga; rain.

NORTHWESTERN LEAGUE.
Tacoma, 4; Seattle, 3.
Aberdeen, 7; Spokane, 1.
Vancouver, 5; Victoria, 2.

PACIFIC COAST LEAGUE.
Salt Lake, 5; Portland, 3.
Oakland, 5; Los Angeles, 1.

BROOKLYN BIFFS BRAVES' HURLING

Four Pitchers Fail to Stop Robins, Who Win, 8 to 4.

Boston, Mass., April 21.—After winning four games of the series from Brooklyn, the Braves lost today, 8 to 4. It was a game of erratic pitching, Boston using four twirlers and Brooklyn two. Sherrod Smith of Brooklyn and James of Boston, the latter making his first appearance of the season, were the only pitchers at all effective. Score:

Brooklyn.	R	H	P	A
O'Mara, ss	1	1	1	4
Daubert, 1b	1	0	13	0
Schultz, 3b	3	2	3	2
Wheat, lf	1	2	5	0
Cutshaw, 2b	1	2	1	7
Zim'man, rf	1	3	0	0
Myers, cf	0	3	2	0
McCarty, c	0	0	2	1
Aitchison, p	0	0	0	2
S. Smith, p	0	0	0	1
Totals	8	13	27	17

Boston.	R	H	P	A
Moran, rf	1	1	2	1
Fitzpat'k, 2b	1	1	2	3
Cather, lf	1	1	1	0
Magee, cf	0	1	2	0
Schmidt, 1b	0	0	13	0
Smith, 3b	0	1	1	4
Maranv'le, ss	0	0	2	3
Gowdy, c	1	2	4	2
Crutcher, p	0	0	0	0
Cocreham, p	0	0	0	0
James, p	0	0	0	1
Luque, p	0	0	0	2
Totals	4	7	27	16

Brooklyn...........1 0 0 0 4 2 0 0 1—8
Boston.............0 0 3 0 0 1 0 0 0—4

Errors—O'Mara, Schultz [2], Aitchison, Maranville [2]. Two base hits—Fitzpatrick, Wheat, Zimmerman, Magee, O'Mara. Three base hit—Gowdy. Stolen bases—Cutshaw, Schultz. Bases on balls—Off Crutcher, 4; off James, 1; off Luque, 1; off Aitchison, 1; off Smith, 4. Hits—Off Aitchison, 3 in 3 innings; off Crutcher, 9 in 4 1-3 innings; off Cocreham, 3 in 1 2-3 innings; off Luque, 1 in 1 inning. Hit by pitcher—By Aitchison [Fitzpatrick, Magee]. Struck out—By Crutcher, 1; by James, 1; by Aitchison, 1. Wild pitches—Cocreham, James, Luque. Passed ball—Gowdy. Umpires—Rigler and Hart. Time—2:18.

Dubuque Fans Here Today.

Dubuque, Ia., April 21.—[Special.]—Two special trains out of Dubuque early in the morning will carry 400 fans for the opening of the Sox season at home. The trains are known as the "Rowland specials."

Parker Noses Out Englewood.

Hits by Fowler and Lenz, a sacrifice, and an infield out gave Parker the winning run in the seventh of its 3 to 2 game with Englewood yesterday at Hamilton park.

TIP TOPS SHORT IN NINTH RALLY; NEWARK VICTOR

Magee Uses Fifteen Men in Futile Effort to Land Game.

Newark, N. J., April 21.—Manager Magee of the Brooklyn Federals made a strenuous effort to win today's game by using fifteen men in an attempt to batter down the stiff opposition put up by the Newarks, but his team was beaten, 5 to 3.

Brooklyn.	R	H	P	A
Anderson, lf	0	2	2	0
Magee, 2b	0	1	3	0
Kauff, cf	2	3	3	0
Evans, rf	1	0	0	0
Cooper, 1b	0	2	8	0
Holt, 3b	0	1	0	1
Reed, ss	0	0	1	3
Land, c	0	0	4	0
Watson, c	0	0	1	0
Seaton, p	0	0	1	5
Marion, p	0	0	0	1
Total	3	9	24	10

Newark.	R	H	P	A
Campbell, cf	1	2	1	0
McK'nie, 3b	1	1	4	1
Schaefer, rf	1	0	0	1
Laporte, 2b	1	1	3	6
Huhn, 1b	0	1	9	1
Esmond, ss	1	0	2	3
Scheer, lf	0	1	2	0
Rariden, c	0	1	6	3
Whiteh'se, p	0	0	0	2
Total	5	8	27	17

Brooklyn.........1 0 0 0 0 0 0 0 2—3
Newark..........1 0 0 0 0 1 3 0 *—5

Errors—Land [2], Campbell, Esmond, Rariden. Two base hits—Anderson, Cooper. Three base hit—Laporte. Stolen bases—Kauff, Campbell, Scheer, Anderson, McKechnie, Magee. Hits—Off Seaton, 7 in 7 innings. Struck out—By Seaton, 3; by Marion, 1; by Whitehouse, 4. Bases on balls—Off Seaton, 6; off Marion, 2; off Whitehouse, 2. Umpires—Johnstone and Fyfe. Time—1:40.

RALLY HELPS BUFFEDS, 5-4.

Buffalo, N. Y., April 21.—By a batting rally and sharp work on the bases in the seventh inning Buffalo won today's game from Baltimore, 5 to 4. Score:

Baltimore.	R	H	P	A
Meyer, rf	1	0	1	0
Knabe, 2b	0	0	1	4
Duncan, cf	1	1	6	0
Zinn, lf	0	1	1	0
Swacina, 1b	0	0	6	0
Walsh, 2b-3b	0	1	1	1
Doolan, ss	0	0	3	1
Owens, c	1	1	4	0
Quinn, p	1	1	1	2
Kirkpat'k, ss	0	0	0	1
*Simmons	0	1	0	0
Totals	4	6	24	9

Buffalo.	R	H	P	A
Agler, rf	1	0	2	0
Downey, 2b	1	1	2	2
Dalton, cf	0	0	5	0
Chase, 1b	1	2	10	0
Hofman, lf	0	1	2	0
Engle, 3b	0	1	0	1
Smith, ss	0	2	2	5
Allen, c	0	1	3	0
Krapp, p	1	0	0	5
Blair, c	0	1	1	0
**Louden	1	0	0	0
Totals	5	9	27	13

*Batted for Quinn in ninth. **Ran for McDonald in seventh.

Baltimore.........0 0 3 0 0 0 0 1 0—4
Buffalo...........1 0 0 0 0 0 4 0 *—5

Error—Downey. Two base hits—Owens, Simmons. Stolen base—Agler. Bases on balls—Off Quinn, 5; off Krapp, 5. Struck out—By Quinn, 8; by Krapp, 3. Passed ball—Allen. Umpires—McCormack and Westervelt. Time—2:10.

PITTFED FINISH WINS, 5 TO 4

Pittsburgh, Pa., April 21.—Pittsburgh defeated Kansas City today, 5 to 4, winning the game in the ninth inning. Score:

Kas. City.	R	H	P	A
Chadb'rn, cf	0	0	1	0
Gilmore, rf	2	1	0	0
Kruger, lf	1	2	3	0
Kenw'hy, 2b	1	3	6	4
Stovall, 1b	0	2	11	2
Perring, 3b	0	1	0	3
Rawlings, ss	0	0	0	6
Easterly, c	0	0	4	2
Cullop, p	0	0	1	3
Totals	4	9	26	20

Pittsburgh.	R	H	P	A
Jones, lf	0	1	3	0
Delehanty, lf	0	1	1	0
Bergh'er, ss	1	1	7	4
Mowrey, 3b	0	1	1	4
Konetchy, 1b	0	1	11	0
Oakes, cf	0	1	1	0
Lewis, 2b	1	2	0	2
Kelley, rf	1	0	1	0
Allen, p	0	0	0	0
*Holly	1	1	0	0
Berry, c	1	2	1	3
Leclair, p	0	0	0	2
†Lennox	0	1	0	0
Menosky, rf	0	0	1	0
Totals	5	12	27	15

*Batted for Allen in the ninth. †Batted for Leclair in the seventh.

Kansas City.........1 0 0 2 0 1 0 0 0—4
Pittsburgh.........0 0 1 0 0 0 0 0 4—5

Errors—Easterly, Berghammer, Mowrey, Lewis. Two base hits—Konetchy, Lewis. Three base hits—Kruger, Berry. Home run—Kenworthy. Stolen base—Berghammer. Bases on balls—Off Leclair, 1; off Allen, 1; off Cullop, 5.

THREE STRAIGHT FROM KAWFEDS, PLAN OF WHALES

Tinker Hopes to Win Entire Series and Return Home in First Place.

BY J. J. ALCOCK.

St. Louis, Mo., April 21.—[Special.]—After enjoying a day of rest in this well known burg, Joe Tinker and his Whales pulled out for Kansas City tonight. Tomorrow is another open date, but Tinker will muster his forces at the Kawfed park for a long session of practice, starting at 10 o'clock.

Imitating the London cabby who spent his only holiday in twenty years riding with a fellow huckster, most of the Whales journeyed out to see the Browns battle Cleveland this afternoon. The game started in a drizzling rain; it was halted in the fourth inning, but the Whales felt at home in the water and stuck around anyway. They saw Catcher Hank Severeid try to wreck Bob Hedges' steel stand with his head. The stand was not injured.

Tinker After Series.

Tinker is out to clean up at Kansas City. After three games there and three more at home, the Whales will start their first trip around the east. Manager Joe hopes to oust Brooklyn from first place before the long trip starts, for he feels his men may be urged to greater effort if they once can reach the top of the Federal standing.

Prospects of such an accomplishment are more than fair. Joe's pitchers are all going good, and a little more hitting will mean a lot of victories for Weeghman's hopes. Hendrix, Johnson, Brown, and Prendergast are in fine shape, and Brennan's arm feels right although his control was horribly absent in yesterday's clash with St. Louis. If the left hander hits his stride Tinker's artillery corps will be second to none in the third league.

Smith Stars at Short.

Jimmy Smith seems to have found himself at short and the infield is all that could be desired in a fielding way. The boys have been batting only in streaks, but there looks to be enough sticking power on the club to win with refreshing consistency, behind the kind of pitching the Whale hurlers are capable of exhibiting.

Indoor amusements occupied the Tokerites before and after the Browns game.

White Sox vs. Browns Comiskey Park, Today

Bat-ter-r-r UP!

Today's the day! When the first man up comes to the plate—you lean forward—the pitcher uncoils again—there's a flash of white and - - *Crack!*

Gosh! When every muscle is tense, it *is* a big comfort to find you haven't forgotten to bring your good, old FATIMAS!

There's a "get there" taste to FATIMA that's as welcome as a clean triple with three men on.

Because FATIMA does more than promise a good smoke. It *delivers!*

No wonder FATIMA is "the cigarette with three times as many friends." Of all the 15c cigarettes smoked throughout the country, 3 out of every 4 are FATIMAS! That is why the final score with smokers and players is always

3 to 1 *in favor of* FATIMA

TURKISH BLEND Cigarette

Liggett & Myers Tobacco Co.

20 for 15¢

"Distinctively Individual"

To men who appreciate luxury in clothes

GO to the best custom tailor you know; no matter how high priced; get a clear idea of what he can do for you at $50 or $60.

Then come here and ask to see what we have at $35, either in suits or overcoats. Find out what we're doing.

We'll show you, ready, suits or overcoats with superior style, with cut and fit satisfactory, at $35, as good as the $50 and $60 to-order clothes.

The extreme of clothes luxury, suits and overcoats, $35, $40, $45, $50.

MEN who seek economy with good taste in clothes will find these ideas combined in these M-L-R Hart Schaffner & Marx suits and overcoats at $15, $20, $25, $30, $35, $40.

Silk lined suits, silk lined overcoats, styles for business men, college men, young men everywhere.

You'll see astonishing values at $25

Copyright Hart Schaffner & Marx

Young men should be especially interested in our 4th floor showing of these goods. All the smart new colorings; plaids, stripes, checks; the latest and best things are ready for you.

See the Varsity Fifty-Five. All the variations in this remarkable model are here; and you'll see the snappiest style you ever saw. Priced at $20, $25, $30, $35, $40.

Maurice L Rothschild

Southwest Corner State and Jackson

Money cheerfully refunded

Chicago Minneapolis St. Paul

BOXIN[G] ... MOVE BY FOE OF RING SPO[RT] MEANT AS 'K.[O.]' ... Amendments Would [Put] All Contests Under State Control.

BOXERS LEAVE FOR C[OAST]

MIKE GIBBONS ASKS $1[0,000]

PENN FIGHT BILL BE[ATEN]

LEAN VICTOR IN CUE

"RADNOR" THE NEW ARROW COLLAR 2 for 25

PARK

THREE STRAIGHT FROM KAWFEDS, PLAN OF WHALES

Tinker Hopes to Win Entire Series and Return Home in First Place.

BY J. J. ALCOCK.

St. Louis, Mo. April 21.—[Special.]—After enjoying a day of rest in this well known burg, Joe Tinker and his Whales pulled out for Kansas City tonight. Tomorrow is another open date, but Tinker will muster his forces at the Kawfed park for a long session of practice, starting at 10 o'clock.

Imitating the London cabby who spent is only holiday in twenty years riding with a fellow huckster, most of the Whales journeyed out to see the Browns battle Cleveland this afternoon. The game started in a drizzling rain; it was halted in the fourth inning, but the Whales felt at home in the water and stuck around anyway. They saw Catcher Hank Severeid try to wreck Bob Hedges' steel stand with his head. The stand was not injured.

Tinker After Series.

Tinker is out to clean up at Kansas City. After three games there and three more at home, the Whales will start their first trip around the east. Manager Joe hopes to oust Brooklyn from first place before the long trip starts, for he feels his men may be urged to greater effort if they once can reach the top of the Federal standing.

Prospects of such an accomplishment are more than fair. Joe's pitchers are all going good, and a little more hitting will mean a lot of victories for Weehman's hopes. Hendrix, Johnson, Brown, and Prendergast are in fine shape, and Brennan's arm feels right although his control was horribly absent in yesterday's clash with St. Louis. If the left hander hits his stride Tinker's artillery corps will be second to none in the third league.

Smith Stars at Short.

Jimmy Smith seems to have found himself at short and the infield is all that could be desired in a fielding way. The boys have been batting only in streaks, but there looks to be enough sticking power on the club to win with refreshing consistency behind the kind of pitching the Whale hurlers are capable of exhibiting.

Indoor amusements occupied the Tinkerites before and after the Brown game.

BOXING BILL GETS SEVERE JOLT IN THE SENATE

MOVE BY FOES OF RING SPORT MEANT AS 'K. O.'

Amendments Would Place All Contests Under State Control.

[BY A STAFF CORRESPONDENT.]

Springfield, Ill., April 21.—[Special.]—The boxing bill got a hard jolt in the senate this morning. Senator Morton D. Hull of the Hyde Park district shot in a series of amendments which he admits he hopes will kill the bill. These were adopted by a vote of 21 to 20.

The Hull amendments stipulate that the state athletic commission created by the Carroll boxing bill shall have full and complete control not only of the boxing game but "of any other athletic contest to witness which an admission charge is made."

Would Include All Events.

As amended the bill would place nearly all if not all sporting events within the supervision of the state commission should the bill become a law in the present form. It would apply to baseball, football contests, track meets, professional, amateur, collegiate, or high school, and possibly to bowling, according to the view taken in Springfield tonight.

Backers of the original boxing bill are gloomily despondent. They have one more card left to play. They hope to eliminate the obnoxious Hull amendments when the bill comes up in the senate tomorrow morning in the order of second reading. The Hull amendments having been inserted today in committee of the whole, to which the Carroll bill was consigned last week by a single vote, while several of the known friends of the bill were absent.

May Add Referendum.

As a last life saving resort, as intimated by Senator Coleman of La Salle and Hughes of Cook, a compromise may be suggested whereby the Hull amendments be cut out and a referendum clause attached. By the terms of the latter the bill would not become a law unless approved by a majority of the voters voting on the proposition at the 1916 election.

Senator Hull was asked if the intention of his amendments was not to kill the bill rather than to amplify it by including other sports.

"Why, certainly," Senator Hull replied. "That cannot be successfully denied."

Baseball Included in List.

The proposition to include baseball within the terms of the bill was accepted generally as a good suggestion and may be taken up definitely if further attempt is made to push the boxing bill. Should baseball be covered in the bill, 7½ per cent of the gross receipts of professional baseball would be paid into the state treasury.

"It's a good idea, because there is no reason why a few fellows should get rich out of the baseball game" was a common remark heard in the capital.

Ministers Approve Bill.

Opposition to the passage of the boxing bill came directly from Dr. W. B. Millard, representing the Chicago Church federation, and the Rev. Jess S. Dancy, president of the Methodist Ministers' association of Chicago, in addressing the committee of the whole.

"Those really wanting the bill passed are the boxing promoters, who hope to make money out of it," Dr. Millard said. "The home loving, God-fearing men and women of the state are against the bill."

Quintet of Ring Celebrities in Chicago Yesterday.

RYAN WINS BOUT FOR 135 HONORS

Miller and Crosby Battle Draw in the 115 Pound Class.

Matty Ryan, a product of the Forbes gymnasium, last night won the final bout in the 135 pound class of the amateur tourney. Ryan won the judges' decision over Walter Esburger of the North Shore A. C.

In the 115 pound class, John Miller and Tom Crosby, both of the Forbes' gymnasium, boxed a three round draw. They will meet in the trials on Monday night. In the other bout in this class, Eli Gans of Forbes' won the verdict over Dewey Rotchford of the Taylor A. C. Eddie Crosby of Forbes' won the decision over Stanley Meegan of the same gymnasium in the 135 pound class. Eddie Ready of the Ready A. C. won the decision over Robert Donald, unattached, in the other bout in the same class.

Although invitations had been sent to a number of ministers, none appeared to watch the contests.

Mitchell to Box Applegate.

Evansville, Ind., April 21.—[Special.]—The People's Athletic club of this city has matched Mike Mitchell of Indianapolis and Art Applegate of this city, lightweights, to meet in a ten round bout here on the night of April 30.

WITH Jess Willard, heavyweight champion; Tommy Burns, former holder of the title; Mike Gibbons, logical middleweight titleholder; Freddie Welsh, lightweight champion, and Ad Wolgast, the former holder of the lightweight crown, in Chicago yesterday, Chicago looked like a regular fight town. The best of feeling prevailed between the fighters and all expressed the wish that the bill will be passed in Springfield to legalize boxing in the state.

Style at Amateur Bouts; Pink Tea Next on List?

LOS ANGELES, Cal., April 21.—[Special.]—Amateur boxing will be staged in style and grandeur at the auditorium on the Venice pier every Friday night. Door tenders and ushers will receive in white duck trousers, the master of ceremonies and the referee will be attired in evening dress, and there will be none of the regular "hustlers" seen about the corners of the ring. Sweet strains of music piping from the $10,000 organ, which is installed, will be heard before, after, and during the rounds.

Crimson Mat Men Trim Navy.

Annapolis, Md., April 21.—Harvard defeated the Naval academy at tennis today, winning three out of four sets of singles and both sets of doubles.

WEST END FIVE IN THIRD PLACE

Marino's Men Roll Total of 3,002 in South Side Tourney.

Hank Marino's West Ends went into third place in the five men event of the south side bowling tournament last night with a total of 3,002. The scores were shot on the Blouin alleys at Blue Island, where the O'Learys shot the big total of 3,125. Billy Rusch averaged 208 1-3, Kral getting 207 1-3, and Thoma 203 1-3. Marino was the low man.

The usual big scores in the minor events did not show, Lau and Koepke doing 1,173 in the doubles for high and Max Graf 648 for the best of the night in the singles. Scores:

WEST ENDS.				BRUCKS.			
Royal	182	197	204	Mackey	192	161	178
Rusch	233	213	160	Negley	176	160	197
Thoma	178	182	249	Buer	156	160	193
Kral	218	202	202	Losey	211	167	192
Marino	178	202	182	Wishart	190	204	153
Totals	989	996	1017	Totals	905	861	912
Grand total			3,002	Grand total			2,678
Prodle and Baer			870	892	303—2,059		

DOUBLES.

F. Lau	185	235	203	
A. Koepke	219	191—140—1,173		
M. Graf	179	211	207	
W. Scully	255	149	160—1,161	

SINGLES.

M. Graf	244	204	200—	648
F. Berta	206	194	168—	567
McGuire	186	214	180—	580

WILLARD MAKES SHORT STOP HERE ON WESTERN TRIP

New Champion Asserts He Will Not Defend Title for Eight Months.

BY WALTER H. ECKERSALL.

Jess Willard, who restored the heavyweight title to the white race by defeating Jack Johnson, passed through Chicago yesterday on his way to Kansas City, where he has a theatrical engagement. The big fellow was accompanied by his manager, Tom Jones, who said Willard will not make a fight for the next eight months.

The Kansas cowboy looked and acted just the same as when he was in Chicago before he became a champion. He is not "swelled up" over his accomplishment. He asserted the boxing game is a business with him.

Small Crowd Greets Champion.

The champion arrived at the La Salle street station at 7:35 yesterday morning and was greeted by a small crowd. Willard was given a cheer as he walked out of the depot. Willard, his manager, and sparring partner, Walter Monahan, went to a local restaurant and after a hearty breakfast took an automobile ride through Lincoln park.

"I accomplished what I started out to win," Willard said. "Now that I am the champion I will never fight a negro. It was a hard row for me to hoe, but now that I am on top I am going to nurse the title the same as Johnson did. I have no intention of retiring with the title, and as soon as I complete my theatrical engagements I will meet the best man in the world."

Burns in City.

Tommy Burns, former heavyweight champion, who now is acting as matchmaker for the Unity A. C. of New Orleans, is in town trying to match Jimmy Clabby with some good middleweight for the July 4 show. Burns secured the signature of Clabby to a set of articles, but he failed to get Gibbons' consent to a match. Burns now will try to get either Al McCoy or Eddie McGoorty for Clabby.

Freddie Welsh, lightweight champion, and his manager, Harry Pollok, arrived in Chicago from Hudson, Wis., where the champion defeated "Red" Watson in a ten round bout Tuesday night. Welsh hurt his shoulder in this contest and the accident resulted in the cancellation of bouts in Pittsburgh and Boston. He will remain in Chicago to do light work at Forbes' resort for his bout with Wolgast in Milwaukee on May 4.

SCOLES IS PURPLE LEADER.

Don Scoles, for two years one of Tom Robinson's star swimmers on the Northwestern university swimming team, has been elected to the captaincy of next year's team.

EVANS AND EGAN AMONG VICTORS IN COAST GOLF

Chick Wins 13 and 12 and Oregon Man by 9 and 8 Score.

San Francisco, Cal., April 21.—[Special.]—Class again asserted itself in the second round of the P. P. I. E. golf tournament on the Ingleside links today. None of the golfing celebrities were dismissed from the competition and few of them were hard pressed. Chick Evans continued to play the smooth golf that has marked his progress in the tournament to date, and Chandler Egan is beginning to show some of the form that made him famous among American golfers a few years ago.

Egan won by the comfortable margin of 9 and 8 from Walker Salisbury. Egan's medal score for the first eighteen was 71, and he was one stroke inside this figure when the match was called on the tenth green in the afternoon.

Chick Evans had the same score as Egan against A. W. Copp, whom he dismissed by the margin of 13 and 12. The Chicagoan was never pressed.

E. H. Rankard Jr. is still helping to keep Chicago on the map, as Roger Lapham was no match for him. Robert Y. Hayne had the best medal score of the day, as he holed a 70 in the morning and won easily from E. B. Schley of New York.

Evans meets Dr. Walter tomorrow and plays Wilhelm, who also enters from Oregon.

Alec Smith arrived from New York today and will participate in the open championship.

MILWAUKEE AVENUE ROAD WILL BE DEDICATED TODAY.

The four and one-half miles of concrete road laid on Milwaukee avenue last summer will be dedicated formally as the feature of Chicago's celebration of Good Roads day. At 2 o'clock this afternoon representatives of the motoring and other interests of the city will meet at the foot of Grant's monument in Grant park and motor to the scene of ceremony in Niles.

George Horrer, president of the Niles improvement association, will welcome the visiting delegation. August Geweke, president of the Truck Gardeners' association, will assist Mr. Horrer. W. G. Edens, president of the Associated Roads organizations of Chicago and Cook county, will respond to the addresses of welcome. President Peter Reinberg of the county board will shovel from the surface of the concrete the last of its dirt covering and Miss Jeannette Pohlman will christen the road Milwaukee avenue by breaking thereon a bottle of champagne.

An inspection of the road will be made following the dedicatory exercises.

F. W. BITTKE MUCH BETTER.

Dr. William Harsha, the physician who performed an operation on Frederick W. Bittke, the Illinois A. C. swimmer who fractured his skull while attempting to make a difficult dive in the tri-color club pool last Thursday night, yesterday pronounced his patient out of danger. Bittke has regained consciousness.

Jess Willard Hands Cutler $1,200 Roll.

CHARLEY CUTLER, the local heavyweight wrestler, who brought Jess Willard to the front of the heavyweight boxing division, yesterday was handed a check for $1,200 by the new champion as compensation for his services. Cutler obtained a judgment against Willard in Milwaukee for $2,500, but when the pair met yesterday a compromise was reached and Cutler cut his judgment nearly in half. The pair then shook hands and parted the best of friends.

Buffalo Swamps Lawrence, 9-2.

Lawrence, Mass., April 21.—Buffalo of the International league defeated Lawrence of the New England league, 9 to 2.

CORTLAND

Fashion's favorite for Spring and Summer

Ide Silver Collars

2 for 25c

Don't spread at the top nor lose their shape because of the Linocord Unbreakable Non-stretching Buttonholes—in no other make. Try them.

GEO. P. IDE & CO., Makers, TROY, N. Y.

SUBSCRIBE FOR THE TRIBUNE.

BOXERS LEAVE FOR COAST.

New York, April 21.—The advance delegation of the eastern squad of boxers who will compete in the Panama-Pacific exposition amateur championship in San Francisco from May 5 to 8 left today for the Pacific coast. In the squad were Arthur Sheridan and August Rattner, winners of the national championships in the 145 pound and heavyweight classes respectively. The New England delegation will start west tomorrow.

MIKE GIBBONS ASKS $10,000

New York, April 21.—Manager Jimmy Johnstone today received a wire from Mike Gibbons asking $10,000 for a bout with Gunboat Smith at the Garden. Johnstone has been trying to arrange the bout for several weeks, but it is unlikely he will give Gibbons the sum asked.

PENN FIGHT BILL BEATEN.

Harrisburg, Pa., April 21.—The bill to create a commission to regulate boxing and wrestling and allowing ten round bouts was defeated in the senate today, 27 to 23.

LEAN VICTOR IN CUE PLAY.

Rochester, N. Y., April 21.—Horace B. Lean of Chicago tonight defeated Jerome R. Keogh of this city, 50 to 27, in an Interstate Three Cushion Billiard league match in seventy innings. By his victory Lean made certain of seventh place.

Two Kinds of Beer

that's all. Beer in Brown Bottles and beer in light bottles. One is known to be pure; the other is known to be impure and unfit for use if light reaches it—and once the cover is off a case of light bottle beer, it is exposed to light.

Schlitz in Brown Bottles is Kept Pure

until it is poured into your glass.

The light bottle brewer hides behind a paper lid and refuses you that one guarantee within his power—purity.

Get Schlitz in Brown Bottles, and you get pure beer. Its quality has been famous for years; the Brown Bottle perpetuates its fame.

See that crown is branded "Schlitz"

Schlitz The Beer That Made Milwaukee Famous

Phone Monroe 6200
Jos. Schlitz Brewing Co.
Bottled Beer Department
660 W. Ohio St.
Chicago, Ill.

Park, Today

IP!

the plate—you lean
white and - - Crack!
d you haven't for-
a clean triple with
t delivers!
s many friends."
3 out of every 4
kers and players

Liggett & Myers Tobacco Co.

MA
RKISH BLEND
arette
ctively Individual"

"RADNOR" THE NEW ARROW COLLAR
2 for 25 Cents

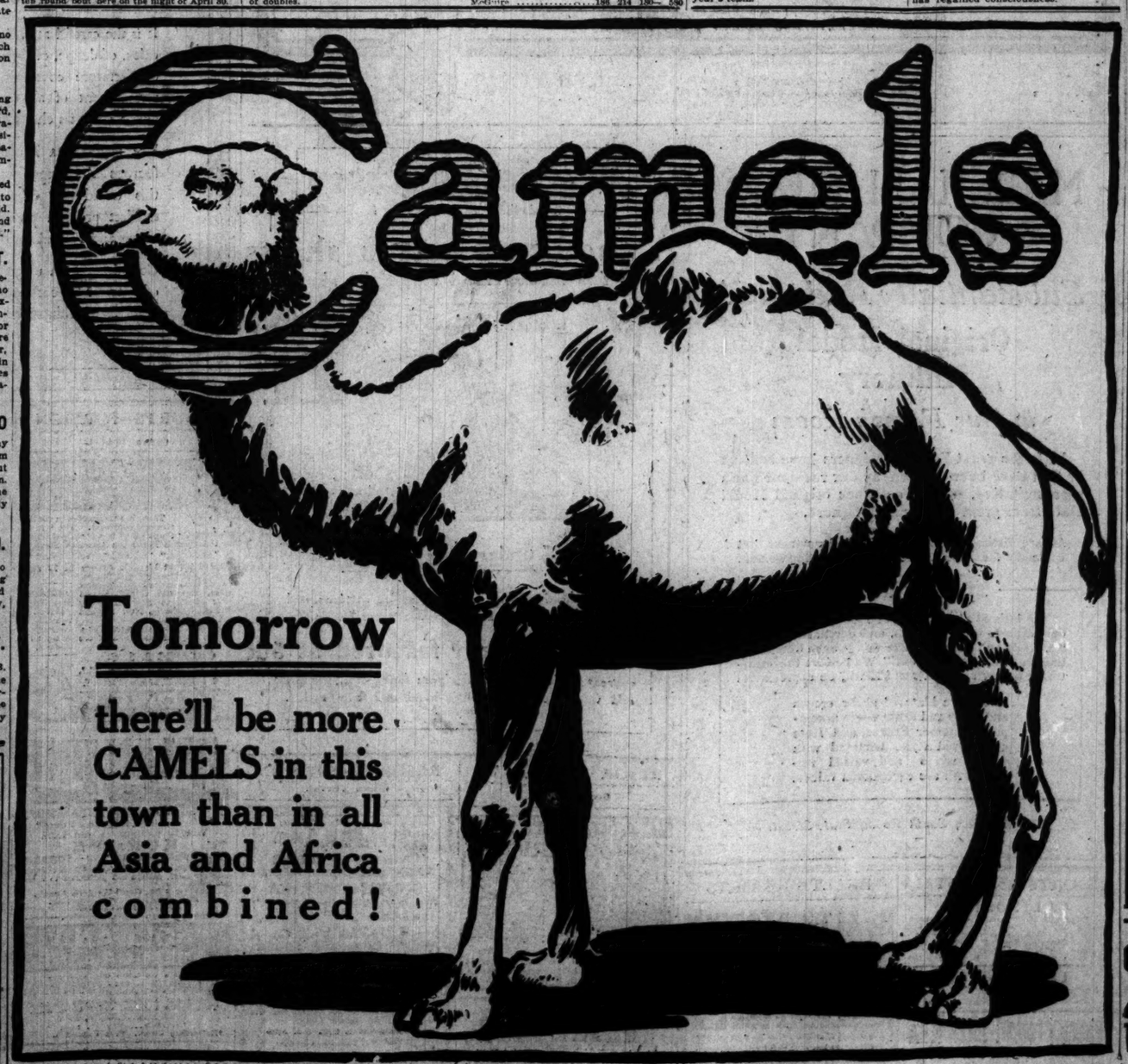

SMILE SPURS ON GIRL CRIPPLE IN LONG LAW FIGHT

May Nezille, Hurt in 1896 by Sidewalk Fall, Enheartened by Lawyer-Benefactor.

May Geraldine Nezille, 8 years old, was in a hurry to get home from school one summer afternoon. The old board sidewalk was ricketty, and here and there a plank had broken in two.

One of the broken boards caught her foot. She fell, lurching forward violently, and a splinter pierced the child's abdomen.

That was in June, 1896.

Yesterday May Geraldine Nezille, 27 years old, pinched, frail, and wan, sat in a witness chair before Judge Dowdall in the Superior court. In a low, dull monotone she told the story of her injuries—mechanically, for it is an old, oft repeated tale now—and presented her claim for justice at the hands of the city that neglected its sidewalks nineteen years ago.

Every now and then, as she talked, she glanced at a man who sat at a big table within the railed inclosure. The glances seemed to help. The man was her attorney, T. Fred Laramie.

May has sat in court many times in the last eight years, and many times, both in court and out, Laramie's smile has given her courage.

What a Smile Means.

It has meant many things, that smile—an education, for one, and willingness to fight against the odds of a broken body, and, in recent years, a position as stenographer in the Oak Forest infirmary.

May's case has puzzled the physicians. In 1904 she was taken to a hospital, where a whole set of organs was removed and several of her motor nerves cut out.

The surgeons said she could not live, but somehow she did.

In 1908, when she found that there was a chance for her daughter, Mrs. Nezille placed the girl's case in Mr. Laramie's hands.

Back to School Again.

Mr. Laramie sent the girl back to school to complete her elementary studies and provided her with training at a business college. Then he gave her a position as stenographer in his office.

In the meantime the long fight to obtain damages from the city was begun. In 1908 Attorney Laramie got a judgment of $5,000 from Judge Brentano. The city appealed the case and won, but this decision was reversed.

Now, after seven years of fighting, the suit is being started all over again.

Attorney Laramie's interest in Miss Nezille's case has cost him between $4,000 and $5,000.

"It's just a plain case of humanity," he said last night. "You'd do the same thing yourself."

INVENTORS SUE M'CORMICK ET AL.

Allege Capitalists Ruined Business of Liquid Package and Machine Co.

$500,000 DEMANDED.

Suit for $500,000 damages against Harold F. McCormick, A. A. Sprague II., Henore Palmer, Edward L. Pollock, Charles R. Brown, Carl R. Latham, William M. Chadbourne, Joseph B. Terbell, J. C. Van Riper, and Harry W. Davis was started yesterday in the Circuit court by Herbert Sterling Wilson and Henry C. Murphey.

Attorney Arthur W. Dixon, representing the plaintiffs, said:

"Wilson and Murphey are the inventors of a machine that makes liquid containers of paper fiber. In 1909 there was organized the Liquid Package and Machine company, which purchased the rights to make the machines and the packages. Later the Hygienic Liquid Package company was organized and purchased rights in Illinois, Michigan, and Wisconsin.

"The two companies had a plant at 2100 Marshall boulevard. There was also organized the Hygienic Package Securities company with offices in New York. The defendants were directors in the three companies.

"In 1912 an attempt was made to reorganize and the machines invented by Wilson and Murphey were destroyed in the attempt to make a better machine. In 1913 the plant was sold at public auction. Wilson and Murphey were not consulted. The action deprived them of royalties, injuring them to the extent of $500,000."

Slain Youth's Pals Held for Theft.

Three companions of Frank Boddy, 19 years old, who was shot and killed by Policeman Henry Baumgartner last Sunday morning after they had broken into the store, were held to the grand jury yesterday. They are John E. Olson, Henry Herwig, and Frank Prestontona.

$ $ $ $ $

ARCHIBALD'S

STONY ISLAND MANOR

47 + 25

Means Money for YOU!

Watch papers for particulars.

H. TELLER ARCHIBALD & CO.

30 N. La Salle St. Franklin 3738

The Chester Stout

(By the House of Kuppenheimer)

TO make stoutness becoming is only a matter of right clothes!

This CHESTER Sack Suit for men of substantial build is a case in point.

The CHESTER conforms in all details to the correct fashion. It is designed particularly for the comfort and good appearance of men of full figure.

Note the care with which the front of the coat is tailored: the collar designed with regard for the short neck of the average stout man, and the coat specially shaped to hide the appearance of corpulence in front.

The CHESTER comes in a variety of suitable patterns and excellent fabrics, and is representative of the great work we are doing in our special tailoring for stouts and unusual sizes.

Our study of the stout man's clothes problems makes thousands of friends for Kuppenheimer clothes and Kuppenheimer dealers everywhere.

Prices—$20 to $40

Kuppenheimer Clothes are sold by a representative store in nearly every Metropolitan center of the United States and Canada. Your name on a post card will bring you our Book of Fashion.

THE HOUSE OF KUPPENHEIMER
CHICAGO

Copyright, 1915, The House of Kuppenheimer

E. M. Matthews Co.
Outfitters to Women
21 E. Madison Street
Between State and Wabash

Smart Clothes
—AT—
Sensible Prices

The difference in clothes is not in the picture. The sketching an equally capable artist can make a cheap garment look as attractive as a good one.

But in the clothes themselves you get a vast difference. Cheap clothes are cheap for the same reason that good clothes are not cheap.

Our argument lies in the clothes themselves. Plenty of it, too, which, combined with good fabrics, gives a style sturdiness that can't be beaten.

Prices Are Very Modest
At $25, $30, $35, $40, $45, $50, and on Up

$35 Silk Poplin Suit.

Waist Special Today, $3.75

Black and white striped Crepe de Chine Shirts, tailored; made with convertible collar worn high or low; cuffs and collar trimmed with white.

Marshall Field & Co.

INTERIOR DECORATIONS & FURNISHINGS

It is the careful attention to the details of color, of design, of furniture structure and of furniture covering, and the studied arrangement of all these essentials that give a room its charm or lack of charm.

We maintain a Personal Service which focuses the experience and power of this world-wide organization upon the smallest problem presented in the Decorating and Furnishing of any Interior.

Consulting with us concerning any detail of Interior Decorations and Furnishings involves no obligation. *Fifth floor*

NORTH WESTERN LINE — UNION PACIFIC — OVERLAND ROUTE

Personally Escorted Tours to California Expositions Every Week

First Class Tours under the direction of the Department of Tours of the Chicago, Union Pacific & North Western Line leave Chicago every Saturday night.

An experienced representative of the Department accompanies each party to look after your comfort and convenience. His knowledge and experience are entirely at your service, without additional cost.

Cost of Tours includes round-trip first class railroad transportation, double berth in first class standard Pullman sleeping car, and first class hotel accommodations at the best hotels.

Your trip is much more pleasant when joining such a party. Choice of different routes going and returning. Before you make your plans for your Exposition Trip do not fail to see the book of "California Exposition Tours." It may be had for the asking. Write to or call on

S. A. Hutchison, Manager, Dept. of Tours
C. U. P. & N. W. Line, 148 S. Clark St., Chicago
Phone Randolph 4221

Yellowstone National Park Tours in June, July and August

628

MARSHALL FIELD & COMPANY

Substantially Reduced!

Original Model Millinery

in Our French Room

Hats the great French designers have sent us or that have been chosen by our resident Paris representative, as well as other original Model Hats from great American designers.

All are distinguished by inimitable smartness that will make them the choice of discriminating women.

Special at $15

An intimate knowledge of Paris styles, numerous visits to Paris Ateliers, and purchases of Paris materials and flowers make this French Room Millinery pleasingly "different." We believe the opportunity to buy such Hats at $15 will be appreciated.

There are Hats of sheer crepes and laces and flowers—to accompany Summer Frocks, and Hats of tailored style, trimmed with quills, wings and varied ribbons. All are exceptional values.

Fifth Floor, South Room, State Street.

Mandel Brothers

Haberdashery counters—first floor

A thousand men's shirts

of fine mercerized materials, about

25% undervalue at $1.15

A representative selection of new spring patterns, and all the shirts summer style—with soft turn-back cuffs.

Novel neckwear featured at 50c

—great variety of new designs: fancy silk, foulard and washable scarves—4-in-hand and bow styles.

First floor.

RESORTS AND HOTELS

SAN FRANCISCO
Geary at Taylor
Bellevue Hotel

10 minutes to Exposition without transfer. Built of concrete and steel. Private bath to every room. First class in every detail.

H. W. WILLS, Manager
Member Official Exposition Hotel Bureau.

HOTEL — CAFE
New Kaiserhof
Clark St., near Jackson Boulevard

RESORTS AND HOTELS

Briggs House
Randolph and 5th Ave., Chicago
1 Block from City Hall Square
Location Most Central
200 Modern Rooms
Rates Per Day, $1 and $1.50. With Bath, $1.50, $2 and $2.50
Restaurant Facilities Unsurpassed

Pennoyer KENOSHA, Wis.
Established 1857
A health resort, a rest-cure, a refined sanitarium.
Booklet—Address N. A. Pennoyer, M. D., Manager, Chicago Office, 521 Marshall Field Bldg. Thursdays—2 to 4. Tel. Randolph 2801.

ADVERTISE IN THE TRIBUNE.

RESORTS AND HOTELS

CALIFORNIA

80 Days $160.00, including every expense, starting July 2. Special trip Fifty Days $425. No extras. Yellowstone, Grand Canyon of Arizona, Canadian Rockies, Pike's Peak and Yosemite included. BABCOCK'S TOURS, 1197 Dean St., Brooklyn. Established 1900.

PLAZA HOTEL
North Avenue and North Clark Street
FINE ROOMS AND BATH, $1.50

Marlborough-Blenheim
Atlantic City, N. J. Joseph White & Sons Co.

HEALTH RESORTS

HEALTH-ATORIUM

DRUGLESS METHODS

Scientific Fasting and Milk Diet where desired—Spinal Adjustments—Posing and Active Exercises—Baths—Massage—Health Instruction.

Marvelous Results Obtained

Both medical and non-medical doctors on the staff, although no medicine is used. WE MANUFACTURE AND REBUILD HEALTH *Regardless of alimentwrite us.* Address H35

The Healthatorium, 4220 Grand Blvd., Chicago, Ill.

RESORTS—FOREIGN
Ocean Travel.

SCANDINAVIAN AMERICAN LINE

Unsurpassed sailings direct to Copenhagen, Christiania, Gothenburg, Stockholm, Helsingfors. Northern route out of reach of submarines. Norway, Sweden & Denmark first visit screw mail steamers on Spring festival Baltic trip.

Booklets, maps, sailings and full information from local agents or

OSCAR H. April 29 | HELLIG OLAV, May 13
A. F. Jackson & Co., 174 N. Dearborn St., Chicago
Phone Central 5570 and 5566.

FABRE LINES

To Azores, Lisbon and Mediterranean.

K. W. KEMPF, General Western Agt.,
332 So. La Salle St.

RESORTS—FOREIGN
Ocean Travel.

Largest, Finest and Fastest Vessels to
SOUTH & EAST AFRICA BY UNION-CASTLE LINE

SOUTH AMERICA
"The World's Finest Ocean Service"
†Para-Chile — EXPRESS SERVICE — †Para
19 Days New York to Para.
32 Days New York to Valparaiso.
SERVICES Columbia & Ecuador
Also Express Services to
†‡ Brazil and the Argentine

"The Royal Mail Steam Packet Co."
"The Union-Castle Mail S. S. Co., Ltd."
"The Pacific Steam Navigation Co."
"The Nelson Lines."

BALTIMORE & NEW YORK AGENTS.
320 So. La Salle St., Chicago.
Or Any Steamship Ticket Agent.

RESORTS—FOREIGN
Ocean Travel.

New Countries and New Peoples

There is a fascination in visiting strange countries. The trip via the "Sydney Short Line" is a continual delight on the palatial 10,000 ton American Steamers "SONOMA," "SIERRA" "VENTURA" (classed 100 A1 Lloyds), Sydney in 29 days, stopping at Honolulu and Samoa. Round trip, Sydney $327.50, first cabin. Honolulu, $110.00. Grand Tour of South Seas, including Samoa, Australia, New Zealand and Tahiti $307.50.

SAILINGS
Honolulu, April 27
Mayll-25. Sydney—May 11, June 8.

Write for illustrated folders with colored maps of the Islands of the Pacific.

OCEANIC S. S. CO.
673 Market St., San Francisco, Cal.
Or H. I. HERRITT, 17 Battery Place, N. Y.

SYDNEY AUSTRALIA

ALLAN LINE
ROYAL MAIL STEAMSHIPS
"The Scenic St. Lawrence Route"
Weekly Sailings to and from
EUROPE
LIVERPOOL—GLASGOW—LONDON
Unsurpassed Accommodation all classes. Send for rates, sailings and particulars to nearest agent or to
ALLAN & CO., Gen'l Western Agents
151 N. Dearborn Street, Chicago, Ill.
Phone Randolph 6065 or 6066.

HOLLAND AMERICA LINE
150 No. La Salle St., Chicago
N.Y., LONDON Via Falmouth ROTTERDAM
Sailing Under Neutral Flag
Twin-Screw Sailings. Carry U. S. Mail.
†Rotterdam....May 1, noon
*Potsdam.....May 11, noon
†Rotterdam direct. *Via Falmouth.

RESORTS—FOREIGN
Ocean Travel.

The Old Reliable
CUNARD LINE
ESTABLISHED 1840
Regular and Uninterrupted Service, Incomparable Fleet of Quadruple, Triple and Twin-Screw Steamships

TUSCANIA—New Tw. Scr. Turb., 22,000 tons displ.
Sails April 24, May 22, June 19, July 17.

LUSITANIA—Quad. Screw Turbine, 32,000 tons displ., 790 ft. long, 76,000 H. P.
Largest, Fastest and Finest Steamship now in Atlantic Service.
Sails May 1, May 29, June 26, July 24.

TRANSYLVANIA—New Tw. Scr. Turb., 24,000 tons displ.
Sails May 8, June 5, July 3, July 31.

ORDUNA—New Triple-Screw Turbine, 15,000 tons displ.
Sails May 15, June 12, July 10, Aug. 7.

MEDITERRANEAN SERVICE
N. Y. to Azores, Gibraltar, Naples & Piraeus
CARPATHIA—Sails May 15
ROUND THE WORLD TOURS
For rates and further particulars apply to
THE CUNARD STEAMSHIP CO., LTD.
S.E. Cor. Dearborn and Randolph Sts., Chicago
Telephone Central 3081

California Cruises
17 Days—N. Y.-San Francisco
THROUGH THE PANAMA CANAL

LARGE AMERICAN TRANS-ATLANTIC LINERS

"FINLAND" "KROONLAND"
From N. Y. May 1-22
From S. F. May 26, June 9
and regularly every 14 days thereafter.
Highest Transatlantic Standard Cuisine and Service.

PANAMA PACIFIC LINE
P. G. BROWN, 14 No. Dearborn St.
Phones Randolph 6064, Auto. 11-078

SOUTH AMERICA
LAMPORT & HOLT LINE
RIO DE JANEIRO MONTEVIDEO & BUENOS AIRES
Frequent sailings from New York by new steamers (12,000 tons) fitted for passengers.
WEEK-END BARGAIN TRIPS, Apply, 9 Broadway, N. Y.
J. B. Hollings, 134 S. Clark St.
C. H. Lewis, 134 S. Clark St.

Matthews
Outfitters to Women
E. Madison Street
Between State and Wabash

Smart Clothes
—AT—
Sensible Prices

The difference in clothes is not in the picture. In sketching an equally capable artist can make a cheap garment look as attractive as a good one.

But in the clothes themselves you see a vast difference. Cheap clothes are cheap for the same reason that good clothes are not cheap.

Our art work lies in the clothes themselves. Plenty of it, too, which, combined with good fabrics, gives a style sturdiness that can't be beaten.

Prices Are Very Modest
At $25, $30, $35, $40, $45, $50, and on Up

Today, $3.75
...ine Shirts, tailored; made with con...uffs and collar trimmed with white.

...Field & Co.
...ECORATIONS
...ISHINGS
...ntion to the details of ...furniture structure and ...ng, and the studied ... these essentials that ...m or lack of charm.
...ersonal Service which ...ience and power of ...rganization upon the ...resented in the Deco...g of any Interior
... concerning any detail ...tions and Furnishings ...on. Fifth floor

RESORTS—FOREIGN
Ocean Travel.

The Old Reliable
CUNARD LINE
ESTABLISHED 1840
Regular and Uninterrupted Service
Incomparable Fleet of Quadruple, Triple and Twin-Screw Steamships
TUSCANIA—New Tw. Scr. Turb., 24,000 tons displ. Sails April 24, May 22, June 19, July 17.
LUSITANIA—Quad. Screw Turbine, 760 ft. long, 70,000 H. P. Largest, Fastest and Finest Steamship now in Atlantic Service. Sails May 1, May 29, June 26, July 24.
TRANSYLVANIA—New Tw. Scr. Turb., 20,000 h. displ. Sails May 8, June 5, July 3, July 31.
ORDUNA—New Triple-Screw Turbine, 15,000 tons. Sails May 15, June 12, July 10, Aug. 7.
MEDITERRANEAN SERVICE
N. Y. to Azores, Gibraltar, Naples & Piraeus
CARPATHIA—Sails May 15
ROUND THE WORLD TOURS
For rates and further particulars apply to
THE CUNARD STEAMSHIP CO., LTD.
S.E. Cor. Dearborn and Randolph Sts., Chicago
Telephone Central 2051

California Cruises
17 Days—N. Y.-San Francisco
THROUGH THE PANAMA CANAL
LARGE AMERICAN TRANS-ATLANTIC LINERS
"FINLAND" "KROONLAND"
From N. Y. May 1-22
From S. F. May 26, June 15
and regularly every 20 days thereafter
Highest Trans-Atlantic Standard Cuisine and Service
PANAMA PACIFIC LINE
R. G. BROWN, 14 No. Dearborn Street.
Phone Randolph 6060. Also, 61-181.

SOUTH AMERICA
REGULAR SAILINGS FROM NEW YORK TO RIO DE JANEIRO, SANTOS, MONTEVIDEO & BUENOS AYRES
Discount sailings from New York by new and fast (12,200 tons) steamer for ports of PARA & PARAIBA, Mar., Agts., 6 Broadway, N. Y.
R. S. Hastings, 130 S. Clark St.
St. Louis, 120 S. Clark St.
& our other local agts.

SECTION TWO.
GENERAL NEWS,
SOCIETY, MARKETS,
WANT ADS.

The Chicago Daily Tribune.

THE WORLD'S GREATEST NEWSPAPER

CIRCULATION
OVER 500,000 SUNDAY
OVER 300,000 DAILY

THURSDAY, APRIL 22, 1915. * 13

YOUTHS CONFESS SLAYING—THEY MET IN A POOL ROOM

FALSE ALIBI TOLD TO GIRLS TRAPS SLAYERS

Eleven Is Day's Toll of Boys "Graduated" Into Crime.

ALL ASK FOR MERCY.

WHAT DO YOU THINK ABOUT THIS?

There are 1,023 licensed poolrooms in Chicago. Of these, 105 have been found by the police to offer every facility and inducement for the training of young criminals.

Yesterday eleven boys—some from respectable homes, who wanted more money to spend in poolrooms, others homeless and out of work, to whom the poolhall offered a retreat in idleness—were started on their way to prison. While two were confessing to the murder of an aged shopkeeper, two others were being sentenced to the penitentiary on a dollar charge. Four were sent to the bridewell to mingle with hardened crooks and complete their "education," while three others were held to the grand jury.

The plea of all and of their fathers and mothers was: "The pollalls did it."

How long can Chicago afford to breed its future citizens with these schools of crime at a toll of seven boys in one day?

James Brown, 21 years old, lives at 3... Wentworth avenue. Louis Kasper, 2... said a few months ago lived at 250... Thirty-first street, nearly three ... away.

The boys probably never would have ... had they not happened into the same ...irty-first street poolroom one night. ... the night of Jan. 3 Henry Pfoertner, ... years old, resisted two youthful highwaymen, who tried to hold him up in his ...ttstore at 2919 Princeton avenue. ... crumpled up on the floor with four ...ot wounds in his body and died the ...xt day at the Wesley hospital. The ... escaped.

Overhears Talk with Girls.

The night after the murder a police stool ... stationed into Phillips park. Two ... and two girls came along.

"Say, Louis and I are in an awful mess ... we've got to help us," one of the boys ...ted out. "We've got to frame an alibi ... you girls have got to stick, no matter ... through third degree and all. It's ... and death."

"We'll stick," one of the girls replied. "Bet your life we will. We'd swing for ... to follow."

The boys were young Brown and Kas... The girls were May Joyce, 18 years ... of 3... West Forty-sixth street, and ... Malloy, aged 19, address unknown. ... next day Brown and Kasper were ... in connection with the Pfoertner slaying. They had been out automobile riding with two girls at the time ... crime was committed, 7:45, they ... Detectives questioned the ... and Malloy girls. Examined separately they corroborated every line of ... framed in the park and the boys ... rehearsed.

Several days ago the stool pigeon carried his story to Lieut. Joseph McGeean of the stockyards station. Detectives ... Brown Tuesday at the John ... school under the alias of Martin ... He had been arrested on a ... of carrying concealed weapons ... sentenced to that institution by ... Pinckney in the Juvenile court.

Find Kasper in Bridewell.

... was not located until yesterday ... at the bridewell, where he was ... a two months' sentence for petty ...

"Now what do you know about the ... murder?" Lieut. McGeean ... asked Brown.

"What do you mean murder?" snapped ...

"Aw, we've got the dope on you," said ... easily. "Thought these girls ... eh. Well, son never trust a ...

"Aw, say, don't tell me they ... Any one else, but not them—" the cornered boy pleaded.

"If you'll ask the judge not to hang ... he'll be hurst out. "I will make a ... breast of the whole thing, and thank ... off my chest."

"I'll promise to ask the judge not ... hang you," said the officer, "although ... sure that I can't say whether ... will exercise leniency."

"Call on your state's attorney and ... then," said Brown.

Yesterday in the presence of ... detectives Lynch, J. J. Bonner, ... and Kaiser, Lieut. McGeean, and ... District Attorney Harry P. ... Brown, according to the ... the statement which follows, ... all of which was corroborated ... the confession of his accomplice, ... Kasper.

"On the evening of Jan. 3, I met Louis Kasper at Wentworth and Thirty-first street. 'Let's go down the street and get a piece of change,' he said. 'All right,' I said. It wasn't the firs time we got change that way, but it never came to murder before.

Old Man Big and Husky.

"We walked along until we came to Mr. Pfoertner's store. There was no one inside except the old man, but he was big and husky and we didn't want to take chances with him. 'You go inside and buy a nickel's worth of candy,' I told Louis. 'Give him a quarter, and when he goes to make change I'll step in and put the gun on him.' 'All right,' said Louis, and he stepped in.

"He asked for a nickel's worth of candy, and then it all came along like we expected. Old man Pfoertner turned to get change. I stepped in, and when he faced around the gun was covering him.

"He started to put up his hands, but just as they got level with his shoulder he lunged and grabbed the muzzle of the gun in one hand and caught hold of me with the other.

Lets Drive a Bullet.

"I let drive and the bullet must have gone in his hand or arm, because he dropped the gun, and caught me by the throat. I don't know what Louis was doing. He was choking me. He wouldn't let go. I couldn't do anything else. I let him have it three times and down he tumbled on the floor."

Lieut. McGeean said he would have the girls arrested today and questioned regarding their part in the conspiracy to obtain the release of the robbers.

Meet Master Crooks.

Edward Kremheller, 18 years old, and Thomas Wardell, a few years older, met William H. Smith and Harry Albin, alleged master crooks, in a pool hall at Thirty-first street and Indiana avenue. Smith and Albin suggested ways of making "easy money." The four drove up in front of a restaurant at 907 West Twelfth street one afternoon and shot up the place. Harry Goldberg, a bartender, summoned by the two children of the proprietor of the restaurant, attempted to stop the highwaymen and received a bullet through the heart.

Krembeller and Wardell, who were tried in Judge Petit's court, placed the blame for the killing on Smith. Albin and Smith are new serving sentences in Cleveland, O., and will be brought here on their release.

"I had intended sentencing you men to life imprisonment, but after considering the part society plays in keeping these hell holes of vice open I will be a little more lenient," said Judge Petit.

Krembeller was sentenced to twenty-five years imprisonment and Wardell to thirty years.

THE END OF A WILD RIDE.

Four boys, who wound up two weeks of purse snatching by stealing an automobile from in front of the Stock Exchange building on March 4 and holding up more than a dozen women on a wild ride through the north, west, and south sides, were arraigned in Judge O'Connor's court.

The boys are: Virgil Litsinger, 17 years old, sentenced to seven months; James Springer, 20 years old, sentenced to nine months; Alvin Carlson, 19 years old, sentenced to ten months, and Garfield Sullivan, 17 years old, sentenced to ten months.

Young Litsinger is a nephew of former Ald. Edward R. Litsinger, who pleaded for his release.

John Meras, John Bishel, and Frank White, ranging from 17 to 19 years of age, needed more money to pay their poolroom bills. They were held to the grand jury in the boys' court by Municipal Judge Dolan in bonds of $500 each on charges of larceny.

Chicago Painting Identified as a Correggio, Worth $100,000?

FOR forty years a large oil painting has decorated the walls of the library in a house on West Adams street, with no thought that it was of extraordinary value. The painting as interpreted by A. De Severinus, connoisseur and critic, is a genuine Correggio and is called "The Genius of Music." Its value is placed at from $80,000 to $100,000 and its owner is Dr. F. Ziegfeld, president of the Chicago Musical college.

Theodore Schneider, a close friend of Dr. Ziegfeld, went to Europe on a pleasure trip many years ago. When in Florence, Italy, he found that an Italian count who possessed one of the best galleries in Europe had just died and that all the valuable paintings were to be sold at auction. Mr. Schneider bought several. When he returned to Chicago he presented one to Dr. Ziegfeld.

During one of his trips to Europe Dr. Ziegfeld met a well known Italian painter, Bianchi, on the steamer and afterward entertained him at his house in Chicago. When shown the painting Dr. Ziegfeld's guest immediately pronounced it a Correggio. Subsequent similar comment led Dr. Ziegfeld to call on the late Scott Thurber for his opinion. Mr. Thurber at once felt interested and Mr. De Severinus was consulted.

Perils Pool Halls as Crime Schools.

ATOCSIN of warning to the keepers of poolhall schools of crime was sounded yesterday by Mayor Harrison.

Before him lay a report submitted by Chief of Police Gleason. It showed that out of the 1,023 poolrooms in Chicago, 105 are the congregating places of gamblers, thugs, hoodlums, and other undesirables. The patrons or proprietors of most or all of them have figured at one time or another in police records.

The mayor sent a letter to more than sixty of them threatening to revoke their licenses unless immediate steps are taken to remedy conditions.

The places characterized by the police as "shady" and warned by the mayor follow:

Papadopulos & Sportes, 83 West Van Buren street—Several "hoodlums" arrested here. Some fined.

Alex Machisi, 5 Quincy street—Two worthless men arrested here; fined $10 each.

Edward S. Cleary, 202 North Clark street—Several young men arrested in this place for shooting dice.

J. W. Robinson, 311 West Madison street—Young men arrested for betting on races.

Peter Kastakos, 612 South Wabash avenue, formerly at 546 South Wabash avenue. Run in connection with coffee house and barber shop. Frequented by Greeks. Raided several times for gambling at old location.

George Spartis, 500 South State street—Has bad reputation. Frequented by young fellows not of the best class.

Fong brothers, 2607 Indiana avenue—Complaint made against this place being investigated.

3032 Indiana avenue, a Greek place—Policeman on post reports it is patronized by a "rough gang."

Gus Colantes, 2551 South State street—Minors visit here occasionally.

Joe Devin, 52 West Twenty-ninth street—Rough crowd of colored men.

483 East Thirty-first street—J. McGinley has license and Fred Less is manager. Webb gang of auto bandits formerly had their "quarters" here. Place bears watching.

Nick Petrisace, 4933 Federal street—Frequented by Italians of the "Blackhand" type.

Mike Rothschild, 3914 South State street—"Hangout" for colored men who gamble if unwatched.

J. C. Glasco, 4110 South State street—Reputation of gambling.

A. C. Bain, 4302 South State street—Bain fined $10 for admitting minors.

Fred Hartman, 5355 South State street—Patronized by youths; several complaints.

George Schneider, 5303 South State street—Has reputation of being handbook maker. Fined Feb. 25.

David Emmet, 4312 Prairie avenue—Young men admitted; neighbors object.

George Huford, 5003 Cottage Grove avenue—Card playing here.

S. H. Thompson, 111 East Thirty-ninth street—Has been fined for permitting gambling.

S. Litz, 130 East Forty-seventh street—Fined $25 for admitting minors.

J. F. Claney, 702 East Forty-fifth street—Fined for permitting gambling.

Richard Givens, 39 West Forty-seventh street—Allows colored boys to loiter.

Charles Batchelder, 200 East Fifty-eighth street—Fined for permitting gambling.

TWO BLOWS FOR STRAPHANGERS STRIKE COMPANY

Realty Board Attorneys Allege Insincerity in Work for Needed Reforms.

FINED $1,000 FOR DELAY.

The straphangers' campaign for better street car service renewed progress yesterday in two important directions.

As a climax to the months of testimony presented to the state public utilities commission, Attorneys William M. Lawton and W. D. Kerr, representing the Cook county real estate board, filed a brief accusing the companies and the city of insincerity in promotion of needed reforms. The attorneys requested the commission to enter an order requiring the companies to submit to the commission for final approval within thirty days a plan of rerouting to be made effective in not less than three months from the time of filing. The brief further urged that the commission require the addition of 250 new cars to be used in addition to all the cars now in service in the rush hours. This measure would establish a seating standard giving a maximum of sixty-five people per car for the evening rush period and sixty for the morning rush period, as against eighty per car maximum advanced by the companies.

Judge Fines Company $1,000.

Simultaneously with the filing of the brief by the attorneys for the real estate board, Municipal Court Judge Jacob M. Hopkins fined the car company $1,000 for failing to increase service south of Forty-seventh street on Kedzie avenue, as demanded by the city in a council order passed a year ago. While the companies prepared to appeal the case, Assistant Corporation Counsel Reker prepared to push to judgment other similar cases in the expectation of getting a similarly large fine in each case. He contended that to have established the required service would have cost the companies only $5.20 a day. Attorney Benjamin F. Richolson, representing the companies, contended the city can enforce better service only through an ordinance and not through an order.

City Traction Supervisor R. F. Kelker Jr. announced that "if the company continues to defy the power of the city council, steps will be taken to forfeit the companies' franchise."

Conclusions in Brief.

In the brief filed with the utilities commission Attorneys Lawton and Kerr, after reviewing the testimony which was brought out in the hearings, made these conclusions:

"The record shows that trailers can be used to some extent in Chicago with entire safety to the public and with satisfactory results from a transportation standpoint. Trailers, however, are not the means to affording immediate relief. This is to be accomplished by rerouting. The use of trailers will come about normally when the growth of travel begins to place an undue burden on single car operation over the new routes.

Want Prompt Action.

"For the reasons aforesaid, we believe a situation is presented which calls for the prompt, energetic, and aggressive action of this commission. The statute requires defendants to furnish, provide, and maintain such service, instrumentalities, equipment, and facilities as shall promote the safety, health, comfort, and convenience of its patrons, employés, and the public, and as shall be in all respects adequate, efficient, just and reasonable.

"In the light of testimony of Miss Harriet E. Vittum it cannot be said that the service now rendered by the companies complies with this requirement of law, unless it is affirmatively shown that defendants have exhausted their financial resources in their effort to better conditions. This is not contended. Service deficiencies which result in casual inconveniences to the public may be overlooked. Service deficiencies which operate against the material welfare of the community require energetic protestations, to say the least. Service deficiencies, however, which attack the health and morals of the community deserve the full, prompt, and effective exercise of the police power of the state for their prevention.

What They Ask.

"We ask, in conclusion, that the commission find the service rendered by the defendants is inadequate, inefficient, unjust, and unreasonable, and that it is not such service as promotes the safety, health, comfort, and convenience of their patrons and the public, for the reason that an insufficient number of cars is operated during the rush hours.

"We ask that the commission enter an order in accordance with its findings in this case and in particular an order requiring the defendants within thirty days to submit to the commission for its final approval a plan of rerouting to be made effective in not less than four months therefrom, whereby the service standard found by the commission to be reasonable may be applied and enforced, and that defendants be required to procure within such period a sufficient number of cars to enable them to operate a service in conformity with such standard."

In reference to a subway it is said a comprehensive subway would cost a billion dollars and require the support of 9,000,000 people. A partially general subway is declared to be "an unjust discrimination in favor of the districts served at the expense of those not served."

During the day Mayor Elect Thompson promised betterment of street car service by express service on many streets, by two car trains on all lines where patronage demands it, and by through routing downtown instead of loop terminals.

Former Priestess of Sun Cult and Sect Leader She Is Suing.

MRS. ELLEN NELSON MARX

OTTOMAN ZAR-ADUSHT HANISH

GET LIVE CLEW IN WILSON CASE

Police Hope to Capture Assailant of Woman Within Twenty-four Hours.

The assailant of Mrs. Clayton Wilson of 306 South Paulina street may be captured today according to the West Lake street police.

"We will make an arrest within twenty-four hours," said Desk Sergt. Troy last night, "and we are likely to get the right man. He left a clew behind that gave us a good start."

Detective Sergts. Carroll and Stapleton are working on the case.

Police Resent Criticism.

Sergt. Troy resented the criticism of the police made by Dr. C. A. Link, who charged that detectives arrived at Mrs. Wilson's house, the scene of the attack, two hours late.

"Dr. Link never notified us," said Sergt. Troy. "We were notified at 5:30 p. m. by the Warren avenue station, and told to go to 1622 West Van Buren street. Carroll and Stapelton responded and found that address to be the doctor's office. His wife knew nothing of the attack on Mrs. Wilson, but after telephoning located the scene of the crime. The detectives hurried to the South Paulina street number. Mrs. Wilson had been taken to the hospital."

Sergt. Boler visited Dr. Link and then reported the doctor had "backed down." But Dr. Link gives another version.

Denies He Backed Down.

"I never backed down on one of my statements," he told THE TRIBUNE. "The police were tardy on the job. They reached my house at 7 o'clock, nearly two hours after they had been notified. I directed them there and not the Paulina street address, because Mrs. Wilson was in a desperate condition and not able to make a statement.

"A bunch of tin horn sleuths are working on this case. They have been going around trying to stir up an abortion scandal and have gone after me pretty hard, because in the interest of the public weal, I dared to make their indifference public."

DEAF MUTE BRIDE DEFENDS $1,000 DOWRY; SUES SPOUSE

Celia Goldberg's Bill for Annulment of Marriage to Soldier in Court.

Because she was deaf and dumb and because life did not promise her any too bright a future her parents thought of a way in which they might overcome the handicap under which she labored. They decided that on her marriage day they would place in her name $1,000. Among others who heard of her parents' decision was Robert Eichler of the United States army. He wooed her in the light, because she could only understand him by watching the movement of his lips. She accepted him.

"And so they were married"—Nov. 4, 1913. But instead of taking up his duties as a loving husband he returned to the barracks in New York City and remained there until Dec. 5, 1914.

He came back only in the hope that he could finally obtain possession of the $1,000 which is still in her name and possession.

This is the story told by Celia Goldberg in a bill for annulment filed in the Circuit court against Eichler yesterday.

WOMEN OF CULT DEFEND HANISH

Three Testify Against Erstwhile Priestess Who Sues for $5,750.

The flame of the hashesh shines but feebly over the big water, and the god of the Mazdaznan in dreamy Persia knows not that his high priest, Otomar Zar-Adusht Hanish, is defendant in a suit for $5,750, brought by Mrs. Ellen Nelson Marx, formerly deputy priestess of the cult, now backslidden to the devil and the flesh.

In her testimony yesterday in Judge Gibbons' court Mrs. Marx said that she gave Otomar Zar-Adusht that amount to invest for her. Five thousand was invested with William K. Sandberg, a jeweler and a Mazdaznan devotee, she said, who went into bankruptcy shortly after.

Secret Remains Secure.

"I want to find out what this razzle-dazzleman cut is," said Attorney John J. Coburn, while cross examining Mrs. Caroline Driver Potts, one of three members of the sun cult [now incorporated], who testified for the defendant. "As a matter of fact, Mrs. Potts, wasn't it part of the doctrine of the society for all women members to turn over their jewelry to Hanish, who thus stocked Sandberg's store?"

"I object to that," implored Attorney James R. Ward, representing Hanish. "Questions like that may be funny to some, but I tell your honor they make a travesty of justice." The objection was sustained.

Mrs. Potts testified Mrs. Marx and the Sandbergs had been on very friendly terms in the society. She recalled hearing Mrs. Marx offer to help Sandberg financially when her "money came from Kansas."

The Budding Ambition.

If the Sandberg venture was a success, she testified, the three were going back to Scandinavia and open a sun cult of their own. Mrs. Potts identified some pictures showing the Sandbergs and Mrs. Marx registering tender esteem. In one Mrs. Marx was dandling the Sandberg baby, then 2 months old.

When George Herwig, a plumber, and treasurer of the Mazdaznan association, incorporated, took the stand it was learned that he still has in his possession $730 of Mrs. Marx's money.

Aims of the Sun Cult.

Herwig said that he was given the envelope with the money when the society was incorporated. He said the society was for culture, intellectual development, and the expansion of the soul.

"I don't know anything about that," he replied, when Coburn asked him whether Hanish controlled the cult.

Mrs. Mary E. Keats, another devotee, testified Mr. and Mrs. Sandberg and Mrs. Marx was very friendly.

85,000 Hungry; Charities Need $100,000 Now

Wealthy Patrons Hear Appeal for Funds for Quick Relief.

JOBLESS IN DISTRESS

The United Charities must have $100,000 and have it quickly, if it is successfully to carry out its work between now and Oct. 1. Should it not get the money, some 85,000 Chicago dependents will be left with their backs to the wall and face to face with starvation.

Such in brief is the situation tersely presented to a representative group of persons interested in the Charities at a meeting held yesterday at the Union League club, where the question was asked:

"Shall the United Charities continue its work or shall it disband for want of funds?"

Patten Volunteers $5,000.

The answer of those present was that the organization must continue its work. Means of obtaining the indispensable money were discussed, but were not settled upon. A committee is to be appointed today to take up the question.

James A. Patten of Evanston in a talk to the conference volunteered a gift of $5,000, with the expression that five other individuals in Chicago should be persuaded to give $5,000 apiece, ten others should give $2,500 apiece, and so on, according to the scale of means.

Mr. Patton said many men of wealth materially can increase their subscriptions without embarrassment to their pocketbooks. Suggestions of others born on a general appeal to that part of the public which heretofore has not been subscribing to the Charities and to the organization of small subscription work in large business organizations.

Summary of Situation.

Walter E. Brewster, chairman of the executive committee, Charles W. Folds, chairman of the finance committee, and Edgar T. Tice, general superintendent, summarized the situation in this way:

"Last month the United Charities was called upon to aid 7,735 families, 87.3 per cent more than in March, 1914.

"In December, 1914, the corresponding figure was 7,557, which means that a spring month brought to us more of a burden of work than a winter month.

"Employment conditions are still far from normal, hence there are still thousands of men without jobs who are perfectly willing to work.

"In March we were forced to spend for material relief $36,849, as against $13,929 in February.

"Our treasury is empty and we have begun to borrow money at the bank.

"The School Children's Aid society, which provides clothing and shoes for children to enable them to go to school, has already exhausted its treasury for the year.

Summer Outing Work in Peril.

Superintendent Lies said another factor of gravity in the situation is the fact that the summer outing work is imperiled and that the straits of the organization are such that he has even considered the possibility of being obliged to limit aid to families with two or more children, despite the suffering that such a limitation necessarily would entail.

Among those who attended the meetings were David R. Forgan, William C. Graves, Marvin A. Farr, John R. Thompson, William A. Field, W. H. Stirling, Benjamin Marshall, Nathan W. MacChesney, C. L. Dering, E. S. Judd, Mrs. Edward Morris, Nelson Morris, E. H. Nichols, Dr. George S. Isham, L. A. Goddard, Nathan B. Higbee, J. J. Badenoch, Mrs. Robert Palmer, Austin Reed, L. Wilbur Messer, I. K. Pond, John W. Scott, Mrs. Russell Tyson, William A. Bush, Mr. and Mrs. Walter S. Brewster, and Mrs. T. B. Blackstone.

AUTO BANDITS DUEL COP.

First Shoot at Victim and Then Return Fire of Pursuing Policeman.

Five young men stole a touring car from Attorney Aaron Andrews while he was visiting friends at 3747 Douglas boulevard last night. Two of them leaped from the machine at Adams street and Ogden avenue and attempted to hold up Charles Macker of 125 North Honore street. Macker shoved a raised umbrella at them. Both opened fire. The bullets whizzed through the umbrella. Policeman William Carden in an automobile emptied his revolver at the fugitives, and they returned the fire. The bandits abandoned the machine at Polk and Ogden.

MOVING?

Don't forget to send us your old and new address, so that you may not miss a single issue of THE TRIBUNE.

Phone Central 100

O'DONNELL HAS NEW SCHEME TO STOP BIG STRIKE

President of Building Trades Council Starts Quiet Campaign of Conciliation.

LETTERS ARE MADE PUBLIC.

A new move for peace between the 16,000 striking carpenters and 600 contractors was started yesterday. Indications are that the new peace entenaries may bring the two factions together.

Simon O'Donnell, president of the Building Trades council, began a quiet campaign. The carpenters and contractors believe O'Donnell can accomplish more toward conciliation than the state board of arbitration.

It is not expected, however, O'Donnell and other members of the Building Trades council will make much headway before the answer of the contractors is made to the state board of arbitration today.

Forecast of Reply.

Although the contractors met in the afternoon, they did not discuss the request of the state board for mediation other than to authorize H. B. Barnard and J. P. O'Connor, representing the arbitration committee and the board of directors, to make reply. This answer will be delivered to the state board at noon today. It is generally understood the contractors will uphold these points:

That all the issues have been covered in six months of arbitration.

That a definite offer of an increase in wages did not receive recognition of the Carpenters' District council.

That unless the carpenters have a new definite wage proposal which they will place in writing there is little use of attempting mediation.

That when the carpenters have something to offer in the way of settlement the contractors are willing to receive it and accord the offer courteous attention and meet with them.

Wage Raise Offer Cited.

In the reply to the state board's request for mediation, the contractors will inclose the correspondence which the contractors had with the Carpenters' District council. The letter of March 23, to which was attached the offer of 2½ cents an hour increase for the last eighteen months, will be included:

You are well aware that the building industry at the present is at its lowest ebb because of the following facts:

Last season one-fourth of the year was lost by the disastrous brick strike, which was soon followed by the outbreak of war in Europe, causing general stagnation to the building business.

A large number of building mechanics are idle in the city, and we have no desire to see that number increased by even the supposition of any strike in the building industry, and especially in the carpenter branch.

About 65 per cent of the space in the office buildings is not occupied; we must, therefore, depend on the small work for employment, and this will, of course, be governed by the fairness of the new agreement.

And Here's Gentle Retort.

No answer was received from the Carpenters' District council until yesterday, when a special messenger took the following letter signed by Secretary Daniel Galvin:

Referring to your communication of March 23, which was handed to me by John Pritchard at the next regular meeting of our council, Saturday, March 27, and placed on file without comment. So as there may be no misunderstanding as to its proper acknowledgment, I beg to remind you that at the regular meeting of the joint arbitration board, April 1, Messrs. Pritchard, Brims, Woodbury, Grassi notified you officially of the action of our council on the matter.

This plainly proves that you were notified by the proper parties to this controversy nine days prior to the date set in yours of March 23.

Offer Then Is Withdrawn.

When the contractors did not receive a reply from the carpenters on April 15 they sent the following letter to the Carpenters' District council:

Referring to our communication of March 23, 1915, accompanying 4 propositions relating to a new contract proposed to be entered into at the expiration of the existing contract, April 15, 1915, we beg leave to call your attention to the request in the communication that we receive a reply before April 10, 1915.

The Carpenter Contractors' association of Chicago is unwilling that there should be the slightest misunderstanding in reference to this office, and I am therefore authorized to notify you that inasmuch as no reply has been received to date, the offer expired by limitation April 15, 1915.

The Chicago Woman's club adopted esolutions at a meeting in the afternoon deploring the strike.

WALL FALLS ON 2 STORES; TWELVE KILLED, 20 INJURED

Part of Old Building in Second Avenue, Birmingham, Tumbles On Nearby Houses.

Birmingham, Ala., April 21.—More than twelve persons are believed to have been killed and twenty were hurt here late today when a five story wall of the old Steele-Smith building on Second avenue crashed down on the Hann shoe store and the Atlantic and Pacific Tea company's store.

Both stores were crowded when the wall, left standing after a recent fire, crashed to the roofs of the buildings.

Two Bodies Recovered.

Police yesterday took two bodies from the Chicago river. One was that of a boy about 18 years old, believed to have been Harry M. Graylish of 4548 Carroll avenue. The other was that of an unidentified man about 30 years old.

FLICKERINGS from FILM LAND
by KITTY KELLY

Seen Through a Sprocket Hole.

EUGENE PALLETTE is possessed of a disarmingly amiable smile that makes you feel rather as though he were a friend for life when you first meet him. When I first met him he was out on one of the open to the sun stages of the Majestic-Reliance studio, standing before a dresser gazing into the mirror. He had on a garment without any sleeves in it and he didn't convey the impression of a person being absolutely dressed for company. But it seems a matter of costume is the slightest matter in the world around a picture studio.

My companion haled Mr. Pallette forth and he came genially with the aforesaid disarming smile.

Mr. Pallette plays all kinds of roles from business men to broncho busters, and he co-directs in crook productions. Crooks are his specialty, and on them he waxes eloquent.

"I think crooks as a class are among the most interesting of people. Their minds show remarkable cleverness and versatility, a good deal more than you find in a great many of the regulation respectable sort of folks.

"I've studied them from both angles, their own and that of the police, and I think they are a badly misjudged class of people. They don't aim to be crooks, the most of them; they are forced into it by circumstances, or else they are born into crookdom and their life is merely a matter of bringing up. Among crooks it's a point of pride to be a good crook rather than a matter of natural depravity. I like crooks," he affirmed in a manner that left no doubt as to his sincerity.

"And why crook pictures?" I queried.

"To make things clear and give them such a showing as they can get," he explained, and then Mr. Thomas Jefferson sleuthed into the situation with his little detective watchlike camera, snapping Mr. Pallette's bare armedness and ending the dissertation on crookology.

Miss Hazel Applegate belongs to Essanay's eastern company, but she has been sojourning for a short time in the western studio at Niles. She is glad that her return to Chicago is a matter of a short time, for she has a nickname of "Happy" to live up to and she wants to get back to Lake Michigan with it.

Eugenie Forde, who plays in the coming Tribune-American serial, "The Diamond from the Sky," is the mother of Victoria Forde, the feminine live wire in Al Christie's Nestor comedies on the Universal program. The two make the distance between Santa Barbara and Universal City nothing to think about for week ends.

MOVIE OF AMERICAN GENT WORRYING OVER EUROPEAN WAR.

BRIGHT SAYINGS of CHILDREN

Herbert and John are fond of wrestling. Herbert being the younger, invariably comes out worsted and with his big brother sitting triumphantly on his chest. However, he is always the instigator of fresh encounters. One day after a bout which had ended sadly for him he cried, "Ah, John, I wish we wus twins, 'cause then we could fight all the time." E. E. P.

Little Jack, taking up my toothbrush one day, came running out to me and said: "Mother, is this your's or daddy's mouth shaker?" D. M.

"The Tribune" will pay $1 for each childish saying printed. The stories may be sent in either by children or their parents. The only condition is the story told must never have been printed in any magazine or paper. It is not possible to acknowledge or return unavailable contributions. Address bright sayings to Aunty Bee, "Tribune," Chicago.

A little miss was showing me how well she could make letters and spell names. Just to tease her I wrote the names of her sisters in fancy letters and asked her to copy them. After looking at the names a few moments she said, "They are very pretty, but won't you please write them as if you were in a hurry?"

C. G. THAYER, 6452 Glenwood avenue.

My little cousin had been watching her brother, an amateur artist, blocking a landscape in his sketch book. Suddenly she exclaimed: "I know what he's doing. Drawing is thinking and then marking around the think." J. B. S.

THE GARDENER AT WORK

Old Fashioned Perennials.

FIRST in stocking a garden should come the old fashioned hardy plants. Your seedsman sells a group of a dozen kinds of plants for $1.50 or $2. They will give flowers from April until frost in an open border, which may be backed by a hedge or fence.

Any good garden soil which may be enriched with fertilizers deeply dug will support them. Avoid wet planting and overcrowding. Give each plant sufficient room and a dozen or two plants will cover considerable ground.

Plants growing to a height of two feet or less are set twelve inches apart, and all others space equal to one-half their height when developed. This is a general rule for spacing.

Second, disperse the plants of spring, for example, the length of the border, among summer and autumn plants like, wise distributed, so that there will not be a time when the border does not appear generally in bloom. This will avoid bare, flowerless spaces at any season.

Third, arrange the colors to avoid jarring contrasts, and let the whites and pale tones come between and prevent many of one shade making too striking a mass.

The Garden Editor will give expert advice on planning gardens, organizing garden clubs, and planting flowers, vegetables, or shrubs. The amateur gardener is invited to tell his troubles with soil, pests, or plants. Practical aid will be given in arranging suburban grounds, school, vacant lot, back yard, porch, or window gardens. Ask what and how to plant for fine results. Address The Garden Editor, "The Tribune."

The cultivation of perennials is simple. Keeping out weeds, stirring the ground, watering in dry weather, or mulching with cut grass from the lawn or any light, loose material, and taking out dead material and tying up tall plants helps success.

Dielytra, or bleeding heart, aquilegia or columbine, summer and fall hardy asters, campanulas, coreopsis, delphiniums or hardy larkspur, pyrethrum hybridum, digitalis or foxglove, funkia or plantain lily, hollyhocks, hibiscus, iris, lychnis, peony, phlox, oriental poppy, spirea, sweet william, and veronica are but a few.

Blew Away a Double Chin.

Allan Russell

[Copyright: 1915: By Lillian Russell.]

CARING for the eyes in a sensible manner is entirely different from the extremes to which some girls are willing to go to improve their appearance. If you stop a moment and consider the big strain to which such a little organ is submitted you will readily agree with me that the eye should be treated gently and not irritated to add to its appearance. Protect the sight and the appearance of the eye will be all right. You need not hesitate to bathe the eye. Use an eye cup and plain lukewarm water. It is not necessary to resort to drops and mixtures of dangerous ingredients. If you find your eyes tired try placing a cloth well soaked in witch hazel over them and then apply either hot or cold towels. These are simple methods which can be followed to protect the eye, but do not attempt to dilate the pupil by extreme measures.

Did you transform yourself from an ugly duckling by a beauty trick? Write and tell me what that beauty trick was. "The Tribune" will pay $1 for every letter published. Address Lillian Russell, Chicago Tribune.

Redeemed by Two-Thirds.

I have redeemed myself from ugliness by means of two beauty tricks. First, I broke myself of the habit of keeping late hours; second, I had myself properly corseted. These two "tricks" have added to my youthful appearance and have improved my looks wonderfully.

MRS. H. H.

I had fine teeth in front, but had two missing on each side. Now I have had bridge work done. I have blown away my double chin on an imaginary thistledown and I look years younger. A. B.

The TRIBUNE COOK BOOK
CONDUCTED BY JANE EDDINGTON.

All recipes have been scientifically tested by Miss Eddington with current market materials and are indorsed by her.

Facts About Icings.

ICING sugar should never be purchased in large quantities, unless one has a quantity of cakes to ice. The professional will tell you that icing sugar (confectioner's) should have life. He cannot describe what he means in any other terms, and the live quality is something to be learned by experience. The grocer who has but a small call for such sugar will often have one that has lost this quality, just as such a sugar loses its quality in your own home.

A dried up, lumpy sugar, even when carefully sifted, lacks that life, which is essential for good work, especially any form of decorating. With such sugar it is not easy to make continuous uniform ropes or lines even for such simple things as the lattice.

Not only does sugar dry out, but so does icing and royal icing in particular breaks and crumbles off a cake when it is cut. Fondant, or cooked icing, is not so likely to and will not if milk is used in cooking the sugar instead of water. The milk introduces a little fat which keeps it from drying out. Demonstrators of a certain vegetable fat melt a little of it and put this in icings, which they claim will then always stick fast to the cake instead of crumbling off.

When Betty Cooks The Dinner—

She can sit in mother's place at the head of the table and and tell how much the science of cooking has been simplified by the famous

Composite Range

For with the aid of a cook-book and a "COMPOSITE" Range, most any 12-year old school girl can today rival a chef.

"COMPOSITE" Ranges are built to our order. Their features include those we have sifted out of over fifty thousand tests made in our own laboratories.

The new "COMPOSITES"—some fifty styles—are now on display at all of our salesrooms. We sell them on liberal monthly payment terms, with no charge for deliveries and connections.

A street car will take you to our nearest service store in a few minutes.

The Peoples Gas Light & Coke Co.
Peoples Gas Building Telephone Randolph 4567

Doris Blake Says

"When a wife asks for a private word with her husband he fully expects that word to be 'money.'"

Try Old Recipe.

"Dear Miss Blake: I am a young boy and am going with a fine looking girl. We love each other and I intend to marry her, but how should I ask her in words that will make her consent? MARK."

It is pretty hard, Mark, to prescribe words with which to present your proposal to the young lady. The time and the circumstances have much to do with what is said in a proposal. But if you cannot think of anything else, try the good oldfashioned, straightforward "I love you, Mary (or whatever her name is); will you marry me?" and I'm sure if the girl loves you she will give her consent without any further display of words.

Just "Pop Question."

"Dear Miss Blake: I am in love with a nice, decent girl. I love her, but I am in doubt about her love for me. I would like to find out, and would like your advice how to do so. GEORGE."

Just come right out and ask her, George. That is the surest, and, in fact, the only way to find out definitely where you stand with the girl.

Calls Three Times a Week.

"Dear Miss Blake: I am a girl 20 years of age. I am deeply in love with a young man six months older than I. I have kept steady company with him for two years. He always treats me nice and always acts like a perfect gentleman. He sees me three times a week and the other nights he generally goes out with other girls. He has been talking of getting married. I would like to know if he means it, as I love him with all my heart and soul, and would not want to lose him. "HEARTBROKEN ANNE."

Yes, Anne, I'm sure the young man is serious. A man doesn't call steadily on a girl for two years without thinking a good deal of her. He is privileged to go out with other girls as long as he is not engaged to you. I don't believe I would worry if I were you, because he no doubt will propose to you one of these evenings.

Have you a perplexing love affair? Do you need the advice of a sympathetic, capable woman? Write to Doris Blake, care "Chicago Tribune." Inclose a stamped, addressed envelope if you wish a personal reply.

The Original

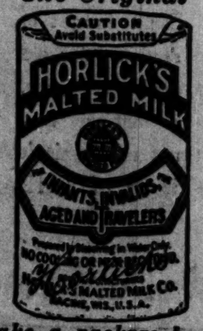

Take a package home

Fashions from London
by Bessie Ascouth

An evening frock of pale yellow and lime green satin piped and tied at the waist line with gold tissue ribbon. There are bands of satin picot edged and bunches of shaded taffeta flowers on the chiffon skirt over a transparent gold lace petticoat.

LONDON.—[Special Correspondence.]—Waistlines are growing decidedly normal. This sartorial fact is becoming more and more evident with the passing of the days, and the much discussed question of the shifting waistline will soon become a settled one. The full skirt, the normal, slightly small waistline, and the comparatively snug bodice are seen on some of the newest Parisian importations.

There are women, of course, who look extremely well in the long, straight semi-moyen age effects, and for this reason there is no doubt that this latter style will be difficult of dislodgement. But as much cannot be said of the short, high waistline. It is not becoming to many women and not generally popular. It will be worn this summer, but for later on there is every sign of a reversion to the normal.

The evening frock sketched today presents an infinite number of possibilities. It was mad up in elaborate satin and trimmed with tissue ribbon, but there is no reason why it should not be made up quite as prettily in the less ornate dimities and muslins and organdies which are being so considerably used. There is the square neckline, which is still trying to outdo the round and the triangular ones, but is only succeeding about half way.

Nor, queerly enough, is there any disappearance of the overskirt and the underpetticoat. The tunic of last year has just grown full. That is all.

The hair in the figure in the sketch is pulled back from the forehead and then slightly fulled at the crown of the head. Its general effect, however, is to make the head look small. This is the trend of the times now that the ultra full skirt is in our midst. The head is hardly more than a speck in the silhouette and in contrast the skirt seems a veritable imitation of a huge barrel.

Quality First

They know it is coming.

They know it by its delicious steaming fragrance. They are hungry for it, too. And best of all, it *will do them good.*

When you have a food like this that is not only wholesome and nourishing but at the same time pleasing to the taste and tempting to the eye, you have pretty near the ideal dish for everybody—young or old. And that is just what thousands of good mothers and sensible housewives think about this delightful Campbell kind. Try it again today and see if you don't agree with them.

Your money back if not satisfied.

21 kinds 10c a can

Campbell's SOUPS
LOOK FOR THE RED-AND-WHITE LABEL

MARION HARLAND'S HELPING-HAND
by MARION HARLAND

How Club Found a Name.

"I NOTE that you have quite a number of requests or names of clubs. I must tell you how we arrived at ours. Some one suggested looking through the dictionary and spelling the words backward. You would be surprised to find the number of pretty as well as odd names. We did not have to go far to find ours, for we selected 'adorable,' which is "elbaroda' backward, so we call ourselves 'the Elbaroda Girls.' Miss R. G."

Comfort and Inspiration.

"While looking over your Corner I find a request which appeals to me. I have given away several thousand copies of the poem 'The House by the Side of the Road' and find it is a great comfort and inspiration to the men. They watch and wait for me to get this particular treat. I also give it in the hospitals.

"Miss L. H. B."

Song Mother Sang.

"In reading the Corner I found the request of H. J. M. for 'The Book Mother Used to Sing.' We sang it at school:

Take this letter to my mother,
Far across the deep blue sea.
It will fill her heart with pleasure,
She'll be glad to hear from me.
How she wept when we parted,
How her heart was filled with pain,
When she said, "Good-by, God bless you,
We may never meet again."

"VIRGINIA I. S."

AMUSEMENTS

COLISEUM 2:15 & 8:15 P. M. DAILY NOW
DOORS OPEN ONE HOUR EARLIER
For Short Season Ending Sun. Night, May 2
RINGLING BROS. CIRCUS
and Tremendous Spectacle
Solomon AND THE Queen of Sheba
Biggest Production in the World
Mammoth Menagerie including BIG BINGO The biggest Brute that Breathes.
Hosts of New Foreign Novelty Acts, including Mlle Leitzel Greatest Woman Aerialist
Bookir's Whirlwind Desert Athletes
Augustus Sextette England's Premier Riders
Yankwai Troupe Of China's Imperial Circus
Johannes Troupe of Icelandic Stranglers
Terrific Weaponless Gladiatorial Encounters
Lloyd Family In Rides of All Nations
WILDEST WILD WEST SHOW With Champion Ropers and Bucking Horse Riders
Congress of Freaks
Reserved Seats 50 cts. and up
Now on Sale
Coliseum and Lyon & Healy's

AMUSEMENTS

MAJESTIC | SUPREME VAUDEVILLE
JOSE COLLINS
ASSISTED BY
ROBERT EVETT
Dunbar's White Hussars Ryan & Lee
Arnaut Bros. James Thompson & Co.
Wills Bros. Linton & Laverne
LeHoen & Dupress
HERBERT KELCEY & EFFIE SHANNON
PRICES: 15-25-50-75c. Mats. 15-25c ex. Sat. and Sun. Telephone: Central 6600

ILLINOIS | LAST 2 WEEKS Mats. Wed. & Sat.
CHARLES FROHMAN Presents
THE GREAT THREE-STAR COMBINATION
JULIA SANDERSON
DONALD BRIAN
JOSEPH CAWTHORN
in the Highest Achievement of Modern Musical Comedy
THE GIRL FROM UTAH
F. Wight Neumann announces HARRY LAUDER
THIS SUNDAY AFTN
ZETTA GAY WHITSON, Violinist
EDWIN D. MARTIN, Baritone

PALACE MUSIC HALL | GREATEST VAUDEVILLE
Cecil Lean CLEO MAYFIELD
Assisted by
Mr. & Mrs. Douglas Cairs
FREDERICK V. BOWERS & CO.
BILLY McDERMOTT—ERNEST R. BALL
HENSHAW & AVERY—HAWTHORNE & BURT
INGLIS—AERIAL ERIC
Edith Taliaferro
NIGHTS | MATINEE DAILY, 10c, 25c, 35c, 50c, 75c | Ex. Sat., Sun. & Hol. Tel. Main 7830

OLYMPIC | LAST 4 TIMES LAST MAT. SAT.
Chauncey OLCOTT "The Heart of Paddy Whack"
BEGINNING SUNDAY—SEATS TODAY
HENRY W. SAVAGE'S Hilarious Comedy
"Along Came Ruth"
N. B. Prices—Best Seats $1.00

STUDEBAKER Now
Management Jones, Linick & Schaefer.
DANIEL FROHMAN Presents
The Eternal City
WITH Pauline Frederick—Cast of 31 Players
World's Greatest PHOTO DRAMATIZATION
11 A. M.—CONTINUOUS—5:15 P. M.
Days, 25c; Nights (Sat. & Sun. 5:15), 50c

LIFE Always 1000 Fine Seats at $1.00
THIS SURELY IS THE WORLD'S BIGGEST PLAY!
Auditorium 25c to $1.50 Next Matinee Sat.
Next Sunday Mat. : Seats Selling
PAVLOWA SINGLE RETURN APPEARANCE
PRICES: 50c to $2.50

GEO. M. COHAN'S GRAND LAST MAT. SATURDAY
COHAN & HARRIS' GREAT PLAY
"ON TRIAL"
LAST FOUR PERFORMANCES
NEXT SUNDAY—Oliver Morosco will Present
JANE COWL in "THE SONGBIRD" A Play of Mother Love
By FREDERIC & FANNY LOCKE HATTON
SEATS NOW ON SALE.

JONES, LINICK & SCHAEFER'S
LA SALLE 9 A.M. to 11 P.M.
ELINOR GLYN'S FERVID STORY
Three Weeks
Enthralling Motion Picture of World's Greatest Love Tale (No Children Admitted) All Seats 25c

TOO MANY COOKS | $1 MAT. TODAY | Matchlessly Funny
by and with FRANK CRAVEN
PRINCESS: 50c to $1.50 [SUNDAY NIGHT, TOO]

GARRICK | Mat. Saturday
CHARLES COLLINS SAID IN THE POST:
"Dancing Around
IS GOOD WINTER GARDEN—PLUS AL JOLSON. Result: A HIT."

POWERS' | "Best Acting and Play of Season."—Evening Post.
Evgs. Ex. Sun., 8:20; Mats. Wed. & Sat., 2:20.
ELSIE FERGUSON in "OUTCAST" Seats on Sale to May 8th.
"MISS FERGUSON IRRESISTIBLE."—Trib.

COLUMBIA | In Loop | Twice Daily
ED. LEE WROTHE—GINGER GIRLS
New Orleans Serenaders Princess Dover
Next—Columbia Burlesquers

LITTLE PUPPETS Evgs., 8:30; Mats. Th. & Sat. Tickets $1.00; Children $1.00

HOME WORKERS' BLUE LIST

Guaranteed Advertising of Home Products and Services.

The purpose of this section is to make it possible for women to procure articles which they carry on at home to offer various articles of household needlework, home made delicacies, confections, personal and semi-professional services to Tribune readers. The offers here made to you readers of The Tribune may include the very thing you have wanted and looked for in vain. The products of these home workers are guaranteed by The Tribune to be as represented in the advertisements. If you prefer you may order through us, sending check with order. For further details address Home Workers' Blue List, care of The Chicago Tribune, Chicago, Ill.

HOME COOKING.

Delicacies.

FRESH SORTED EGGS, 30 DOZ., $3.60; 15 doz., $2.25. MRS. M. DANIELSON, Medford, Wis.

THIS WEEK'S COUNTRY EGGS, LARGE, sorted, deliv. on North Side, 35c doz. Box 283, Park Ridge, Ill.

NEEDLEWORK.

Needlework Novelties.

EXQUISITE DAINTY HDKFS., NARROW-set of tatting edge, 75c and $1.00; tat. edges of all kinds. N. C. BROWN, Sturtevant, Mich., R. 32.

"WAFFLE WEAVE" PILLOW TOPS, $2.50; or compl., $5; mat sets, $1.50. A. WOODS, 4017 Kainerina av.

Embroidery.

GENERAL EMBR. TO ORDER. READ: EXpert work; 50 inch center pc. L. HOCHSTRASSER, 1739 Mohawk.

Crocheting.

FILET INITIAL FOR TABLE CLOTH AND napkins, set of 6 small, 25c; 1 large, 15c. $1. Lingerie lapels, 15c and 25c. MRS. G. HIGAR, Toledo, Ill.

DAINTY CROCHET, N. GOWN AND C. 2 yokes, $1.50; 2 yr. old's yoke dresses, with crotch, yoke, cuffs, and beading, $5. MRS. M. WYATT, Gainesville, Mo.

ORDERS TAKEN FOR ALL KINDS CROchet and tatting; xmas.; will call. Irving 6626.

Plain Sewing.

PATCH QUILTS AND PLAIN SEWING BY the day, $1; reasonable. Stewart 839.

SEMI-PROFESSIONAL SERVICE.

LACE CURTAINS LAUNDERED, 25C PAIR. MRS. CLARK, 2824 N. Whipple. Phone Belmont 7062.

LACE CURTAINS LAUNDERED, 25C PAIR. MRS. VON LENT, 3026 Ogden-av. West 2124.

TUTORING FOR ALL AGES AND GRADES: English, Ger., history, math., Hyde Pk. 1978.

LACE CURTAINS LAUNDERED, 25C PR. Mrs. Navarre, 3016 Col. Grove. Doug. 1374.

SEMI-PROFESSIONAL SERVICE.

HAS FORTUNE BEEN UNKIND TO YOU in the matter of education or are you not comfortably familiar with the English language? A college business woman writes or revises letters, MSS., or any difficult correspondence. Confidential; reas. Address C A 46, Tribune.

MADAM, SEND ME YOUR PHOTO AND $1 bill. I will send a hat that looks as good as any $10 one you ever saw; best copy guaranteed. IDA HAGENBENCH, 439 N. 50th-av., Cicero, Ill.

MRS. NORTH WILL GIVE A course each in cake making, candy, pastry and cake decorating. Ph. Sun. 3135. Superior.

RELIABLE WOMAN WILL CARE FOR children afternoons. Washington Pk. 1st floor. mal 9464.

DRESSMAKING. MY HOME; WILL make dresses, $3.50; others, $5 up. Prone Prospect 5890.

HANDICRAFT.

HAVE BEAD ROLLING CONTROL AND parties to make wallpaper portieres, etc. Easily attractive; full instructions, samples, etc., 25c mail. Ideal Bead Co., 522 N. Homan-av., Chicago, Ill. Phone Garfield 1066.

WEAVING, 300 YD. LIFE YOUR MATTRESS runs new mat., 24x75, $1.25; runs over 6 ft. color, woven bedspd. strips, 25c yd. 4th floor Western-av. Graceland 7200.

STOCKING RUGS! HAND RELIEVING, $4, $5, $6, $1.50; any size to order. Kindly call. MRS. W. FRANCE, 3229 Hirsch-st.

SILK LAMP SHADES MADE TO ORDER. MRS. STITT, 4805 Berkley-av. Kenwood 1

GENERAL MISCELLANEOUS.

VACATION CAMP FOR GIRLS ... July 10. 6 wks. season, $15 ... summer, located over night ... the n. pines. Lea. in dancing, swimming, tennis, basketball, basketry by ... sew; tutoring extra. Catalogue ... call. Address C A 47, Tribune.

LUSTROIL ... TRIED ... for ... nitures ... spots ... River Forest 1...

SOCIETY Entertainments

Lake Forest Hea... Plea for Pe...

At the Aldis playhouse on the estate at Lake Forest last ... a large group of interested ... gathered to hear August ... a prominent Norwegian ... home at present is in London, ta... present war conditions and plea... half of peace.

Mrs. Aldis has not yet gathe... her the very interesting group of ... that each year give such an att... atmosphere to the various activi... Lake Forest society.

One of the former members ... group, Mrs. Harry Hubbard, will ... with them this season, and the ... members of the theatrical band h... yet decided when they will go t... Forest for the season, which is n... an unusually early one at that res...

Mrs. Arthur B. Meeker and Mrs. ... S. Cook Jr. of 2129 Prairie aven... move May 1 to 2648 Lake View ... the 1st of June they will leave ... west and will spend the summer ... Barbara.

Mrs. Helen Maynard Burton ... Greenwood avenue announces th... riage of her daughter, Helen Gilb... ton, to Gayne Chenoweth on ... April 17.

Judge and Mrs. Clarence Goo... Lincoln parkway are giving a ... dance tomorrow evening in honor ... Eileen Dunne, daughter of Gov. a... Dunne. The guests include the ... friends of Miss Dunne, and will ... Mildred Murphy, Miss Georgian ... Miss Louise Prussing, Mrs. Rich... of Hinsdale, Miss Augusta Seng... Doris Korbier, James Vincent, Jo... boys, Gale Welsh, Jorn MacDona... Goodwin, George Schmidt, and ... Corboy. If the weather permits ... garden over the Goodwin apart... be opened for music afterwards.

There will be a final meeting ... patronesses and committee in ... the soiree musical and dance t... on April 27 in the gold ballro... Congress hotel this morning at ... with Mrs. M. C. Davis, who is ... manager, in charge.

The flower girls who are to ... and boutonnieres during the ... in charge of Miss Betty Rand... Rae Walker, Miss Gladys Gri... Lucile Miller, Miss Katherine W... Alice Carter, Miss Josephine S... Marie Baume, Miss Elmino E... Kathrene Cadwallader, Miss Gw... Reed, Miss Mary Baker, Miss ... Kloess, Miss Madeline Rubb, Mi... Price, Miss Bessie Beach, M... Candlish, Miss Suzanne Cochr... Wilhelmina Leverman, Miss ... Transom, Miss Linne Kilgrow ... Miss Bowker, Miss Bernice G... Genevieve Dunn, and Miss Mari...

The beneficiaries for the after... to be Beulah home and the unem...

Miss Persis Rollins was reelecte... dent of the Sunbeam league of ... at its annual meeting yesterda... Hotel La Salle. Miss Jeanette ... was reelected treasurer, and oth... elected are as follows:

First vice president—Miss Mildred ... Second vice president—Miss Nan Go... Recording secretary—Miss Faye Ha... Corresponding secretary—Miss Mary ... Chairman of arrangements—Miss M... Mair...

West side supervisor—Miss Mary ... North side supervisor—Miss Nett... South side supervisor—Miss S... Gimbel.

Directors—Miss Naomi Scanlon, ... beth Harris.

Miss Marguerite Mitchell Sheri... Lake Shore drive will be in charg... luncheon to be given by the Ogo... Nursery association in the Engl... of the Blackstone on May 14. Co... be laid for twenty-eight.

Cyrus Hall McCormick was h... small dinner given last evenin... French room at the Blackstone.

Mrs. Roy McWilliams of 199 La... drive, was hostess at dinner last ... Mr. and Mrs. Howard F. Gillett... North State street will entertain ... on Saturday in honor of Mrs. M... Baltimore, Md., who is visiting ... cago.

James MacVeagh will give a d... morrow evening at the Casino ... honor of Mrs. Armstead Davis ... Gladys Hinckley of Washington, ... rive in Chicago today to stay at t... Stone a few days.

Mrs. M. E. Stevenson of 4335 ... nue, announce the engagement ... daughter, Margaret, to Arthur A... of Washington, D. C., formerly ... cago. The wedding will take p... 15 in Washington, where the you... will reside.

Mr. and Mrs. Fred L. Rossbach ... 17 of Oak Park, have moved to ... Jackson boulevard, where they ... in the future.

Mrs. George J. Harris of 211... Park west, will be at home on M... 4 until 7 o'clock.

* * *

Gagney-Betz Wedding

Newport, Ky., April 21.—[... Miss Florence Betz, daughter o... liam Betz, and James Cagney o... will be quietly married in the ... morrow.

* * *

Young Folks' City C... Hold Dance.

The Young Folks City club ... known as the Young Folks' Wil... Thompson for Mayor club, ... banquet and dance tomorrow ... 9:30 at the Sportsmans Club o... 410 South Michigan avenue.

Casket Spr... $1.50 and u...
A. Lange, Fl...
25 East Madiso...
3 Phones: Cent, 3775... Auto. 42-072.

POMPEI... OLIVE O...
ALWAYS FRES... PURE-SWEET-WHOLE...

FULL DRESS NO...
Will allow you a fair price for y... P. D. Suit as part payment on an... Overcoat made to your order. ... Price $48. Address B C 1...

HARLAND'S ... HAND by MARION HARLAND

Road" and find it is a great comfort and inspiration to the men. They watch and wait for me to get this particular tract. I also give it in the hospitals.

"MRS. L. H. S."

Song Mother Sang.

"In reading the Corner I found the request of H. J. M. for 'The Song My Mother Used to Sing.' We sing it in school:

Take this letter to my mother,
Far across the deep blue sea,
It will fill her heart with pleasure,
She'll be glad to hear from me.
How she wept when we parted,
How her heart was filled with pain,
When she said, "Good-by, God bless you,
We may never meet again."

"VIRGINIA J. S."

AMUSEMENTS

MAJESTIC | SUPREME VAUDEVILLE
JOSE COLLINS
ASSISTED BY
ROBERT EVETT
Dunbar's White Hussars Ryan & Lee
Arnaut Bros. James Thompson & Co.
Wille Bros. Linton & Lawrence
LeHoen & Dupreece

HERBERT KELCEY & EFFIE SHANNON
PRICES: 15-25-50-75c. Mats. 15-25-50c except Sat. and Sun. Telephone: Central 6480

ILLINOIS | LAST 2 WEEKS Mats. Wed. & Sat.
CHARLES FROHMAN Presents
THE GREAT THREE-STAR COMBINATION
JULIA SANDERSON
DONALD BRIAN
JOSEPH CAWTHORN
LAST NIGHT SAT. MAY 1
in the Highest Achievement of Musical Comedy
THE GIRL FROM UTAH

F. Wight Neumann announces ILLINOIS
THIS SUNDAY AFT'N JOINT RECITAL
ZETTA GAY WHITSON, Violiniste
EDWIN D. MARTIN, Baritone

PALACE MUSIC HALL | GREATER VAUDEVILLE
Cecil Lean Assisted by CLEO MAYFIELD
Mr. & Mrs. Douglas Crane
FREDERICK V. BOWERS & CO.
BILLY McDERMOTT—ERNEST R. BALL
HENSHAW & AVERY—HAWTHORNE & INGLIS—AERIAL BROS.
Edith Taliaferro
NIGHTS 15,25,50,75c | MATINEE DAILY. 15c, 25c, 50c Ex.Sat.,Sun.& Hol. Tel.Rand.

OLYMPIC | LAST 4 TIMES LAST MAT. SAT.
Chauncey OLCOTT "The Heart of Paddy Whack"
BEGINNING SUNDAY—SEATS TODAY
HENRY W. SAVAGE'S Hilarious Comedy
"Along Came Ruth"
N. B. Prices—Best Seats $1.00

STUDEBAKER | Now
Management Jones, Linick & Schaefer.
DANIEL FROHMAN Presents
The Eternal City
With Pauline Frederick—Cast of 10,000
World's Greatest PHOTO SPECTACLE
11 A. M.—CONTINUOUS—11 P. M.
Days.25c;Nights(Sat.&Sun.Afts.)25c&50c

11 P. M. to TONIGHT 1:30 A. M.
$50—IN 3 PRIZES—$50
(All May Enter Except Professional Dancers) at
RECTOR'S CLARK & MONROE
April 30 the name "Rector's" will be changed to
RESTAURANT ROYALE
The Restaurant will continue under the same ownership and management and in the same location & on the same high plane as in the past.

SOUSA AND HIS BAND
Six Nights and Wed. and Sat. Matinees
APRIL 26 TO MAY 1, INCLUSIVE
BEAUTIFUL SHRINE MOSQUE
Corner of Cass and Ohio Streets, under the auspices of Medinah Temple
FOUR GREATEST SOLOISTS ON STAGE
All Seats Reserved at $1. Wednesday Mat. 50c
On sale at The Hub, Jackson and State

BLACKSTONE | TONIGHT, 8:15 NEXT MAT. SAT.
LAST 2 WEEKS
CYRIL MAUDE
"GRUMPY" SOUVENIR NIGHT TUESDAY, APRIL 27th

CORT | NEXT MATINEE SAT.
The Newest, Fastest, Funniest Farce
KEEP MOVING
Herbert Corthell—May Vokes—George Parsons
Evgs. & Sat. Mat., 50c to $1.50. Wed. Mat. $1.

LITTLE Eves., 8:30; Mats. Th. & Sat. Tickets $1.00; Children 50c
PUPPETS

...KERS' BLUE LIST
of Home Products and Services.

...is to make it possible for women in occupations at home to offer various articles of handicraft, ...cles, confections, personal and semi-professional services. The offers here made to you readers of every thing you have wanted and looked for in home workers are guaranteed by The Tribune advertisements. If you prefer you may order by order. For further details address Home ... Chicago Tribune, Chicago, Ill.

SEMI-PROFESSIONAL SERVICE.

HAS FORTUNE BEEN UNKIND TO YOU IN the matter of education or are you not comfortably familiar with the English language? A college business woman writes or revises letters, MSS., or any difficult correspondence. Confidential; reas. Address C A 40, Tribune.

MADAM, SEND ME YOUR PHOTO AND A $... bill. I will send a hat that looks as good as any $10 one you ever saw; bank refs. MRS. IDA HAGENBENCH, 439 N. 6th-av., Quincy, Ill.

MRS. NORTH WILL GIVE A SHORT course each in cake making, salads, desserts, and cake decorating. Ph. Sun. 2324. ...

RELIABLE WOMAN WILL CARE FOR children afternoons. Washington Pk. ... mal 9494.

DRESSMAKING, MY HOME: WASH dresses, $3.50; others, $6 up. Phone Prospect 5399.

HANDICRAFT.

HAVE BEAD ROLLING CONTESTS AND parties to make wallpaper portieres, strikingly attractive; full instructions, samples, etc. 25c mail. Ideal Bead Co., 532 N. Homan-av., Chicago, Ill. Phone Garfield 1862.

WEAVING, 30C YD. UP; YOUR MAT; RAG rugs, new mat., 24x36, $1.25; rags dyed any color, woven bedspd. strips, 25c yd. ... Western-av. Graceland 7398.

STOCKING RUGS! HAND BRAIDED, ... 30, $1.50; any size to order. ... MRS. W. FRANCE, 3228 Warren-av.

SILK LAMP SHADES MADE TO ORDER. MRS. STITT. 4305 Berkeley-av. Ken. ...

GENERAL MISCELLANEOUS.

VACATION CAMP FOR GIRLS — ... July 10, 6 wks. season, $125 covers all expense; located over night fr. Chicago; ... the n. pines. Les. in dancing, swimming, tennis, basketball, basketry by competent ... ers; tutoring extra. Catalogue. ... cell. Address C A 47, Tribune.

LUSTROIL. TRIED IT? ... for samp. Your furniture and w... needs it. E. HAROLD ... River Forest, Ill.

SOCIETY and Entertainments

Lake Forest Hears Plea for Peace.

AT the Aldis playhouse on the Aldis estate at Lake Forest last evening a large group of interested people gathered to hear August Schvan, a prominent Norwegian, whose home at present is in London, talk on the present war conditions and plead in behalf of peace.

Mrs. Aldis has not yet gathered about her the very interesting group of players that each year give such an attractive atmosphere to the various activities of Lake Forest society.

One of the former members of the group, Mrs. Harry Hubbard, will not be with them this season, and the other members of the theatrical band have not yet decided when they will go to Lake Forest for the season, which is not to be an unusually early one at that resort.

Mrs. Arthur B. Meeker and Mrs. David S. Cook Jr. of 2129 Prairie avenue will move May 1 to 2648 Lake View avenue. The 1st of June they will leave for the west and will spend the summer at Santa Barbara.

Mrs. Helen Maynard Burton of 6221 Greenwood avenue announces the marriage of her daughter, Helen Gillette Burton, to Gayne Chenoweth on Saturday, April 17.

Judge and Mrs. Clarence Goodwin of Lincoln parkway are giving a dinner-dance tomorrow evening in honor of Miss Eileen Dunne, daughter of Gov. and Mrs. Dunne. The guests include the young friends of Miss Dunne, and will be Miss Mildred Murphy, Miss Georgiana Owsley, Miss Louise Prussing, Mrs. Richard Root of Hinsdale, Miss Augusta Senger, Miss Doris Korbier, James Vincent, John Ambagg, Gale Welsh, Jorn MacDonald, Ned Goodwin, George Schmidt, and William Corboy. If the weather permits the roof garden over the Goodwin apartment will be opened for music afterwards.

There will be a final meeting of the patronesses and committee in charge of the soiree musical and dance to be given April 27 in the gold ballroom of the Congress hotel this morning at 11 o'clock, with Mrs. M. C. Davis, who is financial manager, in charge.

The flower girls who are to sell violets and boutonnieres during the afternoon, in charge of Miss Betty Rand, are Miss Rae Walker, Miss Gladys Grimes, Miss Leslie Millen, Miss Katherine Wells, Miss Alice Carter, Miss Josephine Smith, Miss Marie Baume, Miss Elmino Evans, Miss Kathrene Cadwallader, Miss Gwendolyn Reed, Miss Mary Baker, Miss Veria Kloese, Miss Madeline Rubb, Miss Frances Price, Miss Bessie Beach, Miss Hazel Candlish, Miss Suzanne Cochrane, Miss Wilhelmina Leverman, Miss Constance Transom, Miss Linne Kilgrow, Miss Virginia Bowker, Miss Bernice Canon, Miss Genevieve Dunn, and Miss Marion Savin. The beneficiaries for the afternoon are to be Beulah home and the unemployed.

Miss Persis Rollins was reëlected president of the Sunbeam league of Chicago at its annual meeting yesterday at the Hotel La Salle. Miss Jeanette Donohue was reëlected treasurer, and other officers elected are as follows:

First vice president—Miss Mildred Benson.
Second vice president—Miss Nan Gore.
Recording secretary—Miss Faye Hart.
Corresponding secretary—Miss Mary Cushing.
Chairman of arrangements—Miss Marie Buhman.
West side supervisor—Miss Mary Helabird.
North side supervisor—Miss Nette Bawman.
South side supervisor—Miss Suzanne McGinnis.
Directors—Miss Naomi Scanlon, Miss Elizabeth Harris.

Miss Marguerite Mitchell Sheriff of 1200 Lake Shore drive will be in charge of the luncheon to be given by the Ogontz Day Nursery association in the English room of the Blackstone on May 14. Covers will be laid for twenty-eight.

Cyrus Hall McCormick was host at a small dinner given last evening in the French room at the Blackstone.

Mrs. Roy McWilliams of 199 Lake Shore drive was hostess at dinner last evening.

Mr. and Mrs. Howard F. Gillette of 1350 North State street will entertain at dinner on Saturday in honor of Mrs. Magoon of Baltimore, Md., who is visiting in Chicago.

James MacVeagh will give a dinner tomorrow evening at the Casino club in honor of Mrs. Armstead Davis and Miss Gladys Hinckley of Washington, who arrive in Chicago today to stay at the Blackstone a few days.

Mrs. M. E. Stevenson of 4335 Ellis avenue announce the engagement of their daughter, Margaret, to Arthur A. Seibert of Washington, D. C., formerly of Chicago. The wedding will take place May 15 in Washington, where the young people will reside.

Mr. and Mrs. Fred L. Rossbach, formerly of Oak Park, have moved to 3526 West Jackson boulevard, where they will reside in the future.

Mrs. George J. Harris of 2118 Lincoln Park west, will be at home on May 1 from 4 until 7 o'clock.

* *

Cagney-Betz Wedding Today.

Newport, Ky., April 21.—[Special.]—Miss Florence Betz, daughter of Mr. William Betz, and James Cagney of Chicago, will be quietly married in that city tomorrow.

* *

Young Folks' City Club to Hold Dance.

The Young Folks City club, formerly known as the Young Folks' William Hale Thompson for Mayor club, will give a banquet and dance tomorrow evening at 8:30 at the Sportsmans Club of America, 410 South Michigan avenue.

MRS. R. S. PIERREPONT

MRS. R. S. PIERREPONT *of New York City, has been in Chicago during the last week interesting the prominent women of the city in the Serbian agricultural relief committee, which arrived in Chicago, headed by Mme. Grouitch, to prepare for "Serbian week," from April 16 to 23, inclusive.*

All the World Seems a Stage.

BY CINDERELLA.

ALL the world seems to be a stage these days, and every other person you meet is en route to rehearsals or is carrying a book of plays and learning a part.

Mrs. Howard Shaw was rehearsing for a month the dramatis personæ of the Irish fairy playlet given last Friday night at Lincoln hall, and Mrs. Frederick Hatton has taken a fortnight for her "Roses in December," to be given this afternoon before the Fortnightly, and to which invitations seem to be in as much demand as the first night of grand opera.

Mrs. Howard Shaw's little Irish play did not last very long, and it took place in the same little old Irish hut in which all Irish plays, apparently, have to take place.

While it lasted it was a charmingly written and poetic episode, with Mrs. Paul Welling and Miss Isabel McBirney in leading rôles and a flock of pretty little girl fairies from a fashionable dancing class in gauze frillies, and wings, and flower garlands.

The rehearsals took place in Mrs. George Isham's ballroom, and the stage manager met with superhuman difficulties in reconciling the interior of the Irish shanty with the magnificence of the surroundings.

When Isabel McBirney was required to balance herself upon the kitchen table, she felt constrained to approach most diplomatically the superb table provided, and when a negligible kitchen chair was needed there didn't seem to be one negligible enough in the entire house.

Neither was there crockery nor pots and pans suitable to the Irish hut.

However, the play went off splendidly, but quickly, and it was barely the shank of the evening before motors were being called.

Lincoln hall was wonderfully decorated for the occasion with the branches of young trees. The audience was apparently sitting in a vernal woods. And the woods must have been brought up bodily from some land of real spring, for there are no such leaves in this region.

It was a delightful effect, but, oh! shades of conservation, where were you keeping yourselves?

The actors' benefit ball and its midnight pageant is upon us. Cyril Maude, who has gone about in north side society and has interested many people in it, including Mrs. Joseph Coleman, Arthur Bissell, Mrs. John Carpenter, and Frank Hibbard.

It seems that many fashionable parties are going to see what they can see, not wishing to miss anything.

A pageant with Shakspearean groups from the companies now playing will be a feature, and the lovely Jane Cowl will arrive in time to be in it with "The Song Bird" cast.

It seems that Miss Elsie Ferguson, who took tea Sunday afternoon at the Saddle and Cycle, is highly displeased at being mentioned as a participant in the Florodora sextet at the ball. She's quite wroth about it.

The Saddle and Cycle had an especially interesting flavor all day Sunday. Mr. and Mrs. Herbert Schwarz had a luncheon of eighteen in honor of Cyril Maude. Miss Elsie McKay was also present and much admired.

Casket Sprays
$1.50 and up

A. Lange, Florist
25 East Madison St.
5 Phones: Cent. 3775-6-7-8.
Auto. 42-072.

POMPEIAN
OLIVE OIL
ALWAYS FRESH
PURE-SWEET-WHOLESOME

FULL DRESS NOTICE
Will allow you a fair price for your discarded F. D. Suit as part payment on any new Suit or Overcoat made to your order. Our average price $45. Address B C 162, Tribune.

SUFFERED 15 YEARS WITH PSORIASIS

Weeks at a Time in Such Misery Did Not Get a Night's Rest. Used Cuticura. In 18 Weeks Entirely Well.

107 N. Mesaba Ave., Virginia, Minn.—"Since I was fourteen years of age I suffered with psoriasis. I was suffering for fifteen years. For the first nine or ten years it would come and go but each appearance would be longer and more severe until it refused to leave at all until I got so bad that I could not do any work. At times there was not a place on my entire body, excepting my face and hands that was not covered. Weeks at a time I would be in such misery that I did not get a night's rest. My body was covered with shiny white scales and under them was as red and inflamed as blood. They would crack open some half an inch in length.

"My husband was telling a friend of the condition I was in, and he too had been a sufferer of the same trouble and had been healed by Cuticura Soap and Ointment. I at once commenced the treatment. In eighteen weeks I was entirely well." (Signed) Mrs. Edwin Mitchell, June 22, 1914.

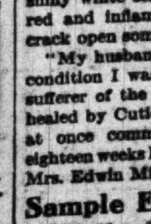

Sample Each Free by Mail
With 32-p. Skin Book on request. Address post-card "Cuticura, Dept. T, Boston." Sold throughout the world.

Music and the Theaters

Stage Happenings; Vaudeville News.

"KEEP Moving" will reach its angle of repose a week from Sunday, and it will be succeeded at the Cort by Frank Craven in "Too Many Cooks." The vacancy at the Princess caused by Mr. Craven's departure may be filled by "The White Feather," a war drama successful in London and elsewhere. It is about a man who couldn't go to battle.

At the Majestic:

James Thompson and company—Mr. Thompson is a blackfaced comedian who, posing as a comic burglar, manages to cause a moderate amount of laughter by his depredations.

Harry Linton and Miss Anita Laurence—They dance, sing, play the piano, and joke.

Herbert Kelcey and Miss Effie Shannon—The young soldier whom Col. Fairfield has doomed to die at dawn is discovered to be none other than Edmund Travers, his own son by an early indiscretion. The sketch "At Sunrise" is an untidy makeshift by H. S. Sheldon, but Miss Shannon plays the careless colonel's wife exquisitely.

Ralph Dunbar's White Hussars—A brass band.

Ben Ryan and Harriette Lee—A pair of sprightly youngsters, light on their feet and skilled in the speedy repartee of vaudeville. They are cleanly, original, and belong in a class by themselves.

Arnaut Brothers—Proficient clowns in an aged act.

Miss Josie Collins—A handsome songstress in melodies popular and otherwise. Robert Evett very blasé, assists her capably.

Wille Brothers—In feats evading the law of gravitation.

Jack Lait's old play, "Help Wanted," with his new star, Miss Emma Bunting, will come to the La Salle May 2 for a week's engagement before that house returns to musical comedy at low prices.

Miss Barrymore's engagement at the Blackstone in "The Shadow" will begin Monday, May 3. In her company are Bruce McRae, Ernest Lawford, and Miss Katherine Grey.

Concerning his plan to reduce prices one-half for the run of "Along Came Ruth" at the Olympic, Mr. Savage, the manager, says:

"Although I have sold a number of my plays to moving picture producers after they have outworn their usefulness on the regular dramatic stage, my interest and ambitions are all concerned with the theater proper and not with motion pictures. From my experience, I am persuaded that the reason so many theatergoers have become 'movie fans' is because of the high cost of theater tickets and the higher cost of living. I have no fear that the movies will ever supersede the regular drama, but they are certainly proving a detriment at this time.

"To meet this competition and win back some of the patrons who have gotten out of the habit of going to the theater I am willing to offer them the inducement of a $2 production offered for $1 flat."

Mrs. Fiske's vaudeville war play will be about a general who gave his men permission to mistreat the women in a captured town. His daughter, on a secret visit to her sweetheart, an inhabitant of the fallen village, becomes one of the victims of the order.

The motion picture spectacle, "The Birth of a Nation," will begin its engagement at the Illinois May 3. The final performance of "The Girl from Utah" will be given on Sunday, May 2.

Carlos Sebastian and Miss Dorothy Bentley, dancers, are arranging for the presentation at the Midway Gardens of several café revues modeled after those now in vogue in New York. P. H.

MISS RUTH RAY

PHOTO MATZENE

Miss Ruth Ray at Central Music Hall.

IF the terminology of the stock exchange were to be employed about the music halls it might be said that violins were active yesterday, and that the stock of Ruth Ray and the Kortschak quartet had taken an upward turn. It was certainly true that both Miss Ray, who was a debutante among the violinists at Central Music hall, and the Kortschak quartet, also new to the public, did unusually pleasing work last evening at Thurber hall.

Miss Ray had a large audience, and she entertained it admirably, something unusual in a student.

The Handel A major sonata, a cheerful thing with less stateliness in its theme than is usual with Handel, was the first on the program. Miss Ray thoroughly understood what she was trying to do with this ingratiating work, and she did what she intended to do almost without exception.

Hugo Kortschak, after whom the quartet is named, showed wisdom in the selection of his co-workers. They were George Dasch, viola; Emmeran Stoeber, cello, and Hermann Felber Jr., violin, all of them members of the Symphony orchestra.

They played Haydn's quartet in D minor and Cesar Franck's quartet in D major. The first I was unable to hear. The second will remain long in memory. To be perfectly honest, the composition was so interesting as to divert attention from the four musicians. It reminded strongly of the Franck symphony played by the orchestra last week, and there were passages which made clear the connection between this composer and Vincent D'Indy, one of whose sonatas was played by Mr. Felber and Leo Sowerby at Central Music hall Tuesday evening. R. W.

* *

Illinois Musicians Win Honors.

Three musicians from Illinois out of twenty-six musicians from eight states have won a chance to appear at Los Angeles next summer under the auspices of the National Federation of Musical Clubs. They are:

Carol Robinson, pianist, of Springfield, who gave a recital here early in the season.

Wallace Grieves, violinist, of Macon.

Alexander P. Gray of Evanston.

Announcement was made yesterday of these results from the competition held Tuesday at Fullerton hall, the Art institute. The National Federation of Musical Clubs, devoted to the spread of music by Americans and for Americans, offered the opportunity to American trained students of music to come before the public. Successful performance at Los Angeles will mean for the winners engagements by hundreds of women's clubs during the next seasons.

ART

By Anne Ellis.

Two purchases were made yesterday by the Friends of American Art. One is the portrait of Thomas William Vaudrey, by John Singleton Copley. It was painted in the latter part of the eighteenth century and is a fine example of the best English period. The other picture is "Flowers," by Randal Davey, which has been exhibited since April 8 and will remain until the 28th in the Art institute.

The occasion of the purchases was the annual meeting of the society, at which William O. Goodman, Frank J. Logan, and Ralph Clarkson were reëlected in their former capacity for the ensuing five years. Frederick Latimer Wells was elected to the board of directors to fill a place which will become vacant in 1916.

At the meeting, William O. Goodman announced that many of the five year subscriptions to the society already had been filled without solicitation.

Ask Playground in Washington Park.

A delegation of fifty women, representing south side clubs and church congregations near Washington park, attended a meeting of the south park commissioners yesterday and pleaded for a playground in the park.

The women submitted a petition signed by 7,000 citizens asking for a playground at Fifty-fifth street and South Park avenue, southwest of the Washington park refectory.

OBITUARY.

ALBERT RUSSELL IS DEAD.

Albert Russell, 53 years old, of 3541 South Michigan avenue, a saloonkeeper and defeated Democratic candidate for alderman of the Second ward at the recent election, died at the Washington Park hospital yesterday. His death was reported to the coroner's office for investigation.

FREDERICK HELLYER, founder of the wholesale tea firm of Hellyer & Co., 208 North Wabash avenue, and for many years a resident of Riverside, Ill., died yesterday. He was 66 years old and was a member of the Chicago club and the Chicago Athletic club. Three sons and two daughters survive. Two of the young men are at the Hellyer office in Kobe, Japan. Mrs. John Liddell lives in Shanghai, China, and Mrs. George M. Silverthorne in Riverside.

WILLIAM C. GLEN, civil war veteran, died yesterday at 671 North Dearborn street. He was a member of Gen. George A. Custer post No. 40, G. A. R., Garden City lodge, A. F. & A. M., and Gauntlet lodge, K. of P. He is survived by his widow.

DEATH NOTICES.

IN MEMORIAM.

HOSMER—W. H. Hosmer—In fond memory of my loving husband, who passed away one year ago today. HIS LOVING WIFE.

ARMOUR—William Steele Armour, formerly of Chicago, suddenly at his home in New York, April 21. Remains will be brought to Chicago for interment. Funeral notice later.

BIRKENSTEIN—Bertha W. Birkenstein, wife of Louis, mother of George. Funeral Friday, April 23, at 2 p. m., from Temple Sholom, Pine Grove-av. and Grace-st., by automobiles to Rosehill. Please omit flowers. Philadelphia papers please copy.

BRANDER—Hannah Brander, 1060 Bryn Mawr-av., April 19, aged 64 years. Survived by her husband, Andrew Brander, sons Julius, Andrew and Charles Brander and grandson Charles E. Jr. Funeral Thursday at 2:30 p. m., from chapel, 3176 N. Clark-st., near Belmont-av. By automobiles to Rosehill.

BREDEL—Michael A. Bredel entered into rest April 20, 2 a. m.; beloved husband of Martha, nee Behrend; fond father of Bernadine and Marie; son of the late John and Rosina Bredel; brother of Herman, Paul, Raymond, Anna, Mrs. Elizabeth Kuehn, Rose, Marie, and Alice; son-in-law of Joseph Behrend and brother-in-law of Mrs. Ella Dreesbach. Funeral from his late residence, 4124 W. North-av., Friday, April 23, at 9:30 a.m., to St. Philomena church, where requiem high mass will be celebrated; interment at St. Joseph's cemetery, by autos. Member Christopher Columbus court, No. 233, C. O. F.; Catholic Guards, branch No. 12; Order of Columbian Knights, Standard lodge, No. 78.

CHRISTIAN—Nora Christian, nee Kelly, 1415 Barry-av., April 20, beloved mother of Charles E. Feign, fond brother of Mary A. and late Patrick, sister of Mrs. Mary Yautt, Mrs. S. F. Ostheimer, Josie and Matt Kelly, Mrs. W. H. Kelly, Mrs. P. J. Hanley. Funeral Friday, April 23, from mother's residence, 1822 Newport-av.; by autos to St. Alphonse church, where high mass will be celebrated at 8 a. m., thence to M. C. depot, 12th and Park-row; interment at Niles, Mich. Niles, Mich., and Cincinnati, O., papers please copy.

LE BARON—Emma Reynolds Le Baron. Funeral 1:30 Friday, April 23, from late residence, 1942 W. Harrison-st.; burial Forest Home.

EDWARDS—Sarah J. Edwards, April 20, beloved wife of Owen Edwards, mother of William, Eugene, and Ernest Edwards. Funeral from son's residence, 2624 E. 74th-pl., Friday, 2 p. m. Burial at Oakwoods.

EHEIM—Louis J. Eheim, beloved husband of Eliza and father of Ethel and Lewis Eheim, April 19, age 56 years. Funeral from late residence, 4968 Berteau-av., Thursday, April 22, at 12 o'clock noon, from there to Evangelical Lutheran Christ church, corner McLean-av. and Richmond-st., then to Concordia cemetery.

FINNEGAN—Bridget Finnegan, widow of John, in her 84th year, mother of Mrs. Nellie Anderson, Mrs. Joanna L. Cottrell, Mrs. Katharine Flanagan, William C., Oliver G., and Edward J. Finnegan. Funeral Friday, at 11 a. m., from her late residence, 4710 Sheridan-rd., to Our Lady of Lourdes church, where solemn requiem high mass will be celebrated; interment at Calvary. Princeton, Wis., and Willamantic, Conn., papers please copy.

FULLER—Lewis H. Fuller, beloved husband of Clara [nee Vessenmeyer], father of Marie son of Mrs. Clara Fuller, brother of Mrs. Herbert Wright. Funeral from late residence, 2839 Racine-av., Thursday at 2 p. m., to Graceland by autos. Member of Nonpareil lodge, No. 331, I. O. O. F.

OBITUARY.

MRS. BESSIE WILLIAMS SHERMAN died at her home in Riverside on Tuesday. Mrs. Sherman was born in Stonington, Conn., in 1830, and came to Chicago in 1860. Two years later she was married to Ezra L. Sherman, one of Chicago's pioneers. They were among the first people to move to Riverside. She will be buried at Stonington.

MRS. MARY J. GAULTER, 90 years old, died yesterday at 6917 Kimbark avenue. She is survived by six children.

DEATH NOTICES.

GAULTER—Mary J. Gaulter, in her 90th year, April 20, 1915, mother of Fred, Frank J., Tillie M. Gaulter, Mrs. Otto P. Siebel of Bloomington, Ill., and Mrs. John Hover of Sheridan, Wyo. Funeral services from the late residence, 6917 Kimbark-av., Thursday, 3 p. m.; burial at Bloomington, Ill.

GLEN—William C. Glen, beloved husband of Anna Glen, member of Gen. George A. Custer post No. 40, G. A. R., member of Garden City lodge, A. F. and A. M., and Gauntlet lodge, K. of P., No. 4, Lady Washington chapter, O. E. S., and Plasterers' union, local No. 5. Funeral Sturday, April 24, at 2 p. m., from chapel, 318 Federal-st., by autos to Oak Ridge. For seats call Wabash 3633.

HANSON—Mabel C. Hanson, wife of Richard M. Hanson, sister of George P. Kirkpatrick, at her home in Elmhurst, April 20, 1915. Funeral Friday at 3 p. m.

HELLYER—Frederick Hellyer, at Riverside, Ill., April 21. Services at late residence, Riverside, Friday, April 23, at 2 p. m. Please omit flowers. New York, Boston and San Francisco papers please copy.

HENDERSON—Willis De Vere Henderson, dearly beloved son of Emma Henderson, April 19, 1915. Funeral from late residence, 4621 Kenmore-av., Thursday, April 22, at 2 p. m.; by autos to Graceland. Terre Haute and Detroit papers please copy.

HINKLEY—William Stevens Hinkley, aged 19 months, beloved son of William W. and Elizabeth E. Hinkley, at residence, 1701 Crilly-ct. Funeral notice later.

HRUBY—Joseph Hruby, April 19, age 31. Funeral Friday, April 23, 12 o'clock, from Western Casket company's chapel, Randolph-st. and Michigan-av., by autos to Bohemian National cemetery.

JOHNSON—Christine Johnson, April 20, 1915, aged 26 years, beloved wife of George, mother of Louise, dearly beloved sister of Susie Gibbons, sister-in-law of Dan Gibbons, 1517 E. 54th-place. Funeral from chapel, 5133 Lake Park-av., Thursday, April 22 to St. Thomas' church at 10 a. m.; interment at Mount Olivet. Member of Oakland Grove No. 112, W. O. W.

LAMEY—John William Lamey, beloved son of William and Gertrude, nee Hawes, brother of William. Funeral Friday, 10 a. m., from his late residence, 1187 Wolfram-st; by autos to Mount Carmel.

LYNN—Louise Lynn, April 20, 1915, beloved wife of Lars Frederick Lynn and mother of John, Fred, and Mrs. Effie Clapham, aged 61 years. Funeral from her late residence, 824 Roscoe-st., Saturday at 1 p. m., to Moody church. Chicago and La Salle-avs., at 2 p. m.; carriages to Graceland.

McGILLEN—Catherine McGillen, widow of Edward, in her 78th year, mother of John, Elizabeth A., Josephine F., James V., all Chicago, and Richard E. of Phoenix, Ariz. Funeral Friday, 9:30 a. m., April 23, from her late residence, 4541 N. Paulina-st., to Our Lady of Lourdes church, where solemn requiem mass will be celebrated; interment Calvary; autos. Kindly omit flowers.

McNEILL—Mrs. Barbara McNeill, formerly of 34 E. 46th-st., at Wesley Memorial hospital, Wednesday, April 21. Services at Mount Morris, Ill., Saturday afternoon. Oregon, Ill., and Rockford papers please copy.

MORRISON—Christina Sutherland Morrison, April 21, wife of Lindsey Morrison of Sarnia, Ontario, daughter of Martha and the late Alexander Sutherland of Orangeville, Ont., sister of J. H. Sutherland of Toronto, Mrs. Norman MacMurray of Regina, Sask., and Mrs. J. E. Phillips, 4121 Washington-blvd. Burial Friday, April 23, at Orangeville, Ont., Canada.

OSBORN—Eleanor N. Osborn, aged 75 years, wife of the late John W. Osborn, beloved mother of Mrs. W. H. Streeter, Frank B., Charles W., Burt J., J. S., Mrs. J. M. Burns, and Mrs. T. C. McKay. Services at the home of her daughter, Mrs. T. C. McKay, 902 N. Karlov-av., Thursday, 2:30 p. m.; burial at Hamilton, Mo., Friday, April 23. Sycamore, O., papers please copy.

POWER—Julia Power, sister of George C., John C., John A., Anna Power, Mrs. Bernard Farley, and the late Thomas F. Power. Funeral from late residence, 426 S. Oakley-blvd., Saturday, 9:30 a. m., to Precious Blood church; automobiles to Calvary.

REEVES—Rebecca V. Reeves, nee Newcom, April 19, 1915, beloved mother of Robert N., Frank S., and Katherine N. Reeves. Funeral services at her late residence, 6707 Parnell-av., Thursday, April 22, 1 p. m.; interment at Mount Olive. Dayton, Ohio, papers please copy.

DEATH NOTICES.

ROSNEF—Edward Rosnef, beloved husband of Minnie, son of Hans C. Rosnef and the deceased Ida Rosnef, brother of Mabel, Alf, and Mrs. Gladys Gilbert. Funeral Friday, April 23, at 2 o'clock, from chapel, 3042 Armitage-av., by automobiles to Mount Olive cemetery.

RUDERT—Ottilie E. Rudert, 6926 Sheridan-rd., beloved wife of Emil Rudert and mother of Johanna Emelia, April 20, at 7 p. m. Funeral private. Kindly omit flowers. Interment at Woodlawn cemetery, New York City. Funeral notice later.

RUSSELL—Alphonso Russell, aged 56 years 6 months and 7 days, passed away at his residence, 3541 Michigan-av., Wednesday, April 21, at 5:30 p. m., beloved husband of Sadie, brother of George and William Russell and Mrs. M. J. Clark. Funeral notice later. Cleveland, O., papers please copy.

SACHSEL—Mrs. Theresa Sachsel [nee Hahn], 2042 W. 21st-st., beloved mother of Edward J., Joseph W., Julius, the late William, Mrs. Janette Ball, Mrs. Ruth Molner, sister of the late S. Robitscher, San Francisco; Mrs. R. Sundheim, Philadelphia; Rudolph Hahn, San Francisco. Funeral Thursday, 1 p. m., from Beni Jesuka temple, Ashland-av. and 20th-st., by autos to Emanuel Congregation cemetery, Waldheim. Member of the first Hebrew Educational and Charitable association, Germania Sisters, and Lake View camp, Royal Neighbors. San Francisco and Philadelphia papers please copy.

SCHULZ—Katie Schulz, aged 59 years, April 21, 1915, wife of the late Henry Schulz, beloved mother of Emma Weideling and Minnie Rieck and the late Henry G. and Albert Schulz, sister of Ella Hesse and Louis Guenther. Funeral from late residence, 2684 N. Sawyer-av., 1 p. m. Saturday, April 24; by autos of Forest Home.

SHIPPY—Harry B. Shippy, aged 27 years, beloved son of Sarah Shippy and the late George M. Shippy and brother of Georgetta. Funeral Thursday, 10 a. m., from late residence, 6421 Kenwood. By auto carriages to Oakwoods cemetery.

SMITH—Pleasant A. Smith, aged 54 years, of 9438 Langley-av., beloved husband of Anna Ibrk Smith. Member of B. of L. E. and Amigo lodge No. 484, K. of P., April 21. Services at his late residence, Thursday evening, April 22, at 7:30. Interment Friday at Michigan City, Ind.

TOMEK—Cora Sophia Tomek, nee Lindquist, April 20, dearly beloved wife of Albert F., fond mother of Corinne, dearly beloved daughter of Mrs. Alma Lindquist, fond sister of Anna and William Lindquist. Funeral Saturday, 2 p. m., from late residence, 1910 Otto-st.; interment at Mount Olive by autos.

VENEMAN—George J. Veneman, aged 63 years 3 months, Thursday, April 21. Burial at Evansville, Ind. Evansville and St. Louis papers please copy.

WASSERMAN—Fanny Wasserman, dearly beloved wife of Michael Wasserman, fond mother of Mrs. Herman Koenig, Mrs. Robert Burns, Mrs. John Collins, and Moritz L. Wasserman. Funeral Thursday, April 22, 1915, at 1:30 p. m., from chapel, 2819 N. Halsted-st., by autos to Waldheim.

How to Dry-Clean Yokes, Cuffs, Trimmings, Etc.

No need to rip them out and wash and stitch them on again—or to clean the whole garment. Water isn't good for good lace anyway.

Dry-clean them—restore the dainty freshness to lace or embroidery without any trouble, with no chance of injury—at practically no cost.

Place the part to be cleaned over a thick white cloth. Brush thoroughly with a mixture of Putnam Dry-Cleaner and gasoline—then brush with clean gasoline.

Just the simplest, easiest piece of work and, besides, this cleaning method will make the fabrics last twice as long as if you washed them in soap and water.

There are a hundred other sure, sensible cleaning uses for Putnam Dry-Cleaner—dresses, gloves, ties, furs, silks, satin, ribbons, laces, etc., everything you depend upon the professional dry-cleaner to do for you. Do them yourself and save seven-eighths of the money he charges.

Your Druggist carries Putnam Dry-Cleaner—25c and 50c bottles. If he can't supply you, write us—we will send bottle, postpaid, for 25c.

MONROE DRUG CO., QUINCY, ILL.
Makers of Putnam Fadeless Dyes.

Where Cleanliness Is Law

"Supremely Sanitary" is Schulze's Baking Plant—spotless clear through, from mechanical mixing and kneading devices, to pans and ovens. Clean-baked, sweet and wholesome is

SCHULZE'S
BUTTER-NUT BREAD

Its purity is safeguarded—from selection of flour to delivery of loaf in the waxed paper wrapper. Thousands of the best families in Chicago enjoy its smacking goodness. Why not *your* family?

Tell your grocer to always send Schulze's big 10 cent loaf.

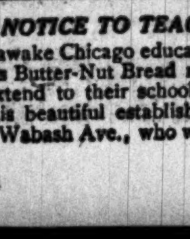

The Schulze Boy

YOU ARE INVITED to visit the "City of Cleanliness"—our beautiful new bakery—55th Street (Garfield Boulevard) and Wabash Ave. Come and see with your own eyes how wonderfully each department lives up to the famous Schulze standard, "Purity First." Open to visitors every day (except Saturday and Sunday) from 2 to 4 p. m. and from 7:30 to 9 p. m.

SPECIAL NOTICE TO TEACHERS:

Wide-awake Chicago educators are finding in a trip through the new home of Schulze's Butter-Nut Bread remarkable instructive value. Teachers are invited to extend to their schools the privilege of a personally-conducted trip through this beautiful establishment. Write to A. L. Bates, manager, 55th street and Wabash Ave., who will arrange for a convenient day and hour.

See Your Film Favorites at the Following

High Class Motion Picture Theaters

(The possibility of a film not reaching a theater on time makes the program subject to change)

DOWNTOWN

JONES, LINICK & SCHAEFER'S
LA SALLE 9 A. M. to 11 P. M.
"La Salle Was Crowded to the Doors—It Is a Great Tonic for the Imagination"
—Says Lovella O. Parsons in The Herald.
World's Greatest Love Story!
ELINOR GLYN'S
Three Weeks
Biggest Sensational Motion Picture Feature Chicago Has Seen

Paul!
Sonia!
Probably the two most popular lovers fiction has ever revealed.
In fiction or in films they are still the prince and queen of Cupid's rapid-fire department, imaginatively immortal in a story-book way and idols revived for the future in the land of photoplays.
Photographically, "Three Weeks" is excellent, both the interior and exterior scenes showing a master hand in production. Detail is well carried out, and everything is in accord with the rules for adapting and staging this class of drama.
Unless all signs fail, the La Salle Opera House will be the home of this feature for some little time to come.—Says C. Eddy Eckels in The Post.

ALL SEATS, 25c (No Children Admitted)

Studebaker
Managem't Jones, Linick & Schaefer
3rd B'g Week "Worth Traveling Miles to See," Says F. W. McQuigg, American.
11 A.M. to 11 P.M.
DAYS 25c; NIGHTS (Sat. & Sun. Afts.) 25c & 50c.
DANIEL FROHMAN Presents
THE ETERNAL CITY by HALL CAINE
World's Greatest Photospectacle

Alfred Hamburger's Ziegfeld
Dustin Farnum in Captain Courtesy
EXTRA ADDED ATTRACTION
Celebrated Players Film Co. Presents
CHOCOLATE SOLDIER
Beginning Saturday, April 24,
HAZEL DAWN in NIOBE
SAT. MAY 1 A Fool There Was

WORLD 61 W. RANDOLPH OPP. GARRICK

DOWNTOWN

Fine Arts Theater
Direction
ALFRED HAMBURGER
NOW SECOND WEEK
DAVID W. GRIFFITH'S
Greatest Masterpiece
The Avenging Conscience
Received the highest praise from the Press and Public of any photo play shown
THE CAST
Henry B. Walthall, Blanche Sweet, Spottiswoode Aitken, May Marsh, George Seigmann, Mary Alden, Ralph Lewis and Others of Note.
Continuous from 10 A. M. to 11 P. M.

UNIVERSAL PROGRAM
CASINO—58 West Madison Street.

NORTH SIDE

KEYSTONE 3912 Sheridan Rd.
THE CLASS OF THE NORTH SIDE
PAUL KELLY In a Two Reel Vitagraph
"THE CLOSING OF THE CIRCUIT"
Also SELIG WEEKLY.

LAKE SHORE
Broadway and Belmont
CHICAGO'S FINEST PICTURE HOUSE
TONIGHT AT SEVEN:
CLEO MADISON in "THE HUMAN MENACE"
NO CHILDREN ADMITTED

NORTH SIDE

BIOGRAPH
2433 Lincoln Av., near Fullerton
TODAY—2:00 to 11:00 P. M.
The Renowned Theatrical Star
JULIUS STEGER
In His Famous Play
The Fifth Commandment
FIVE PARTS
[Honor thy father and thy mother]
ADULTS, 10c. CHILDREN, 5c.

CLARK—Clark Street at Wilson
Today—"BETWEEN THE TWO OF THEM" Three Reel Drama, with SIDNEY DREW. "THE SISTER'S SOLACE"—And Others. In addition to our regular program there will be a Classical Dancing Exhibition by R. G. Huntinghouse, Miss Christine Jenson & Alice Colford

Bryn Mawr Near Broadway (at Edgewater Station)
TODAY—A Three Act Kalem Feature
"The Face of the Madonna"
with Alice Joyce & Guy Coombs
And Other Good Features.

PARKWAY Clark St. and Diversey Blvd.
TODAY—"THE COMMANDING OFFICER"
A Splendid Four Reel Paramount, featuring
ALICE DOVEY
Also a Good Kalem Comedy.

REGENT 6746 SHERIDAN ROAD Near Loyola Station
"THE SIREN'S REIGN"—Three Reel Kalem. Feature—And Others.

DE LUXE—Wilson and Clifton
JACKIE SAUNDERS in
"ILL-STARRED BOBBIE"
IN FIVE GREAT PARTS

JULIAN—Belmont at Clark
An Essanay Feature
"THE SNOW BURNERS"

KENMORE—WILSON and KENMORE
JOHN BARRYMORE In "ARE YOU A MASON?"
A Comedy Drama in Five Reels.

COLLEGE 2219 Sheffield Avenue at Fullerton 'L' Sta'n
"THE BLACK BOX" No. 3, and Others.

STANDARD THEATER—750 N. Clark Street. "THE SLAVE GIRL," Two Reel Reliance.

SOUTHWEST SIDE

E. A. R.—3839 WENTWORTH AVENUE. SONG PUBLISHERS' CONTEST.

LINDEN THEATER—63rd & Halsted Sts. "THE STOOL PIGEON"

WEST SIDE

HAMLIN
3826 to 3836 W. MADISON ST.
TONIGHT—LILLIAN GISH in
The Mutual Masterpiece
"Captain Macklin"
Four Parts.
FORD STERLING in
"HIS SMASHING CAREER"
Sterling's Funniest Comedy
And Other Reels.
"In a Class by Itself"

WEST SIDE

CRAWFORD
Crawford Ave. near Madison St.
TODAY—DIRECT FROM THE STRAND THEATER, NEW YORK
Rita Jolivet and House Peters
In the Romantic Adventures of an American Girl who becomes a Captive Bride in the Mountains of Montenegro
"The Unafraid"

KEDZIE ANNEX MADISON & KEDZIE
Quicksands of Society
TWO PART BIOGRAPH
LOUISE VALE and ALAN HALE

GOLD | 3411 W. 12TH STREET. TODAY—1:30 TO 11 P. M.
ROBERT EDESON In "A MAN'S PREROGATIVE"
Also "EXPLOITS OF ELAINE" No. 17

SOUTH SIDE

VISTA 47TH AND COTTAGE Combine Health With Pleasure. In Best Ventilated Theatre in City.
TONIGHT—6:45—8:20 and 9:45 P. M.
The Distinguished Stars, LIONEL BARRYMORE and CATHERINE COUNTISS in
"A MODERN MAGDALEN"
FIVE ACTS—NO CHILDREN ADMITTED.
Also CHARLEY CHAPLIN in "Tangle Tango" OVERTURE AND MUSICAL PROGRAM by VISTA ORCHESTRA

PRESIDENT
53TH and CALUMET—Today—7:00 to 11:00.
THOS. H. INCE Presents
ROBERT EDESON, RHEA MITCHELL and W. S. HART
In one of the most moving dramatic and colorful productions ever released.
"On the Night Stage"
FIVE WONDERFUL ACTS

PANORAMA
5110 PRAIRIE—Today, 7:00 to 11:00 P. M.
Vitagraph Special Feature in Two Parts
The Closing of the Circuit
PAUL KELLY, MARY MAURICE, & Others.
"Sleep, Beautiful Sleep," Edison Comedy.
"THE TAMING OF RITA," Vita. Comedy, and "THE EBBING TIDE," Bio. Drama.

KENWOOD
47TH AND KIMBARK AV
Mr. Orris Johnson in "Satan Sanderson"

SHAKESPEARE
ON 43RD STREET, Near Ellis Avenue.
Margaret Wycherly In Bayard Villier's Great Story
"THE FIGHT"—Five Acts
NO CHILDREN. ADMISSION 10c.

COSMOPOLITAN
79TH and HALSTED STREETS
CLARA KIMBALL YOUNG
In "HEARTS IN EXILE"—Five Parts.
CHAS. CHAPLIN In "SHOWERS" Two Others.

AUSTIN

IRIS 5747 Chicago Ave. Edison Feature, with MARC MacDERMOTT.

WHEAT STRONG; TRADE NERVOUS

September Gains on Other Months; Rains Cause Free Early Selling.

CORN SCORES ADVANCE.

An irregular trend of prices prevailed in wheat yesterday. There was again fair buying by commission houses of the September, which gained 1⅛c for the day, while May was under pressure early and was only ¼c higher at the close. July was ½c better. Armour was the big seller of May early. The price was off 3⅛c at the start, with fair commission house buying on the dip. Following the early smash in prices there was a steady advance until prices were well above the previous close. This rally was followed by a setback of about the same extent, with a late upturn just before the close.

Cables were unchanged. With light rains quite general east of the Mississippi the trade sentiment was more inclined to be bearish, but short sellers soon found it difficult to cover.

Trade News Is Mixed.

News was mixed. There was some selling on reports of further operations by the land and sea forces of the allies at the Dardanelles. The expected entrance of Italy into the war was a bearish factor. The Argentine reports were bullish and the exportable surplus in that country is now placed at 80,000,000 bu. Early season estimates were as high as 140,000,000 bu. The demand abroad is expected to continue.

With the rains there was a lack of dry weather talk to help the bulls and there were predictions for more showers in this state and Indiana. There were complaints received from the eastern part of the Ohio valley and from the Atlantic states, and also from the Canadian northwest.

Shipping Demand Moderate.

The shipping demand for new crop wheat was fair. Offerings were light of old wheat. The seaboard reports bids generally out of line. Minneapolis reported a good demand for cash wheat and Omaha said Minneapolis was again a buyer of wheat there, bidding about 1⅛c over Chicago call basis. Clearances for the day were 1,046,000 bu.

Primary receipts were 412,000 bu, or 162,000 bu more than a year ago. Receipts at Chicago inspected yesterday were 70 cars. Northwest receipts were 95 cars, against 86 cars a year ago, and Winnipeg had 201 cars, compared to 134 cars last year. Minneapolis wheat stocks decreased 500,000 bu for four days, and Duluth decreased 1,148,000 bu outside of the durum wheat. Reports to trade journals show a satisfactory state of growth for the winter wheat plant.

Corn Prices Rally Early.

Corn prices were strong and higher early, but there was a selling movement later which, with a temporary letup in the demand, caused a setback. Later prices again railled and closed ⅛@⅜c higher. Cash prices were ½@1c up. Shipping sales were 160,000 bu, including 90,000 bu for export, and charters were made for 155,000 bu. Country sales to arrive were light.

Argentine reports indicated a 10 per cent cut in the exportable surplus estimates as the result of the bad weather. Receipts were 70 cars, with 98 cars inspected yesterday. Primary receipts were 473,000 bu; last year, 270,000 bu. Clearances were small at 26,000 bu. Liverpool reports heavy consumption of corn, which is taking the place of barley. Cables were ½d up. Late cables reported the weather again unsettled in Argentina.

Fair Trade in Oats.

In oats there was a fair trade, prices advancing early with corn, but failing to hold best levels. Closing quotations were a shade up to ⅛c off. There was a fair cash demand, sales being 280,000 bu, and prices were ½c up early.

Receipts were 127 cars, with 51 cars inspected yesterday. Primary receipts were 561,000 bu, against 550,000 bu a year ago. Clearances were 813,000 bu. Reports on acreage indicate about the same area as last year. The seaboard reported 100,000 bu for export.

Hog Products Are Steady.

Hog products were not much changed. There was a little early pressure on pork, Friedman and Cross-Roy-Saunders being the leading sellers. Roberts and Wood were fair buyers. Commission houses were good buyers. The market was moderately active. Hog prices were a little easier.

Receipts were 27,000, with 19,000 expected. Western receipts were 76,600, against 74,000 a year ago. Liverpool prices were firm as a rule. The cash trade is fairly active.

Rye Firm and Higher.

Rye market had a firm tone and No. 2 sold at $1.17, showing an advance of 1c. Receipts, 3 cars.

Barley was firm to 1c higher, with malting 76@80c for spot and 82c to arrive. Feed sold at 78c and screenings made 70@76c. Receipts, 17 cars.

Timothy seed was steady at $6.50 bid and $6.80 asked for September and $4.50@6.25 for cash. Clover seed was unchanged at $9.00@12.75 for cash.

Duluth flax closed steady to ⅛c higher, with cash on track $1.98¼; May, $1.98¾; July, $2.01¾, and September, $2.03⅝. Receipts, 7 cars. Minneapolis was steady at $1.94¾@1.96¾ for cash on track. Receipts, 1 car. Winnipeg closed ⅛c higher to ⅞c lower, with May, $1.80¼; July, $1.84, and October, $1.87½. Receipts, 20 cars.

AMERICAN GRAIN MARKETS.

MINNEAPOLIS, Minn., April 21.—WHEAT—Higher early; receipts, 54 cars, compared with 77 a year ago. Futures: May opened $1.54⅝; high, $1.56⅝; low, $1.53; closed, $1.55¼; July opened $1.52½@1.52⅝; high, $1.53⅞; low, $1.49⅝; close, $1.51½ bid. Cash: No. 1 hard, $1.61⅝; No. 1 northern, $1.57½@1.61¼; to arrive, $1.57½@1.61¼; No. 2 northern, $1.52⅝@1.58⅝; No. 3 wheat, $1.45¼@1.56¼. CORN—No. 3 yellow, 73¼@73¾c. OATS—No. 3 white, 54⅝@55¼c. FLAX—$1.94¾@1.96¾. FLOUR—Unchanged; shipments, 35,100 brls. BARLEY—66@75c. RYE—$1.10@1.14. BRAN—$22.50.

DULUTH, Minn., April 21.—WHEAT—On track, No. 1 hard, $1.61⅞; No. 1 northern, $1.60⅞; No. 2 northern, $1.53⅝@1.56⅞; No. 1 northern to arrive, $1.60@1.60⅞; Montana, No. 2 hard, to arrive, $1.61⅞; Montana, No. 2, on track, $1.61⅞; May, $1.59⅝; July, $1.56½; September, $1.24⅝. DURUM—On track, No. 1, $1.70; No. 2, $1.65@1.66; to arrive, No. 1, $1.70; No. 2, $1.65@1.66; May, $1.70; July, $1.65. LINSEED—On track, $1.98¼; to arrive, $1.98¼; May, $1.98¾; July, $2.01¾; September, $2.03⅝. OATS—On track, 55¼@55⅝c; to arrive, 55¼c. RYE—On track and to arrive, $1.11@1.12. BARLEY—On track, 65@76c.

KANSAS CITY, Mo., April 21.—WHEAT—Cash unchanged to ¼c higher; No. 2 hard, $1.55@1.56; No. 3, $1.54@1.54½; No. 2 red, $1.54½@1.55; No. 3, $1.52½@1.53½. CORN—Half to 1c higher; No. 2 mixed, 77c; No. 3, 76½c; No. 2 white, 77½c; No. 3, 77c; No. 2 yellow, 77½c; No. 3, 77c. OATS—Unchanged; No. 2 white, 56@56½c; No. 2 mixed, 53½@54c. RYE—$1.12@1.13. HAY—Weak; choice timothy, $15.50@16.50; choice prairie, $12.50@13.50. WHEAT—Futures: May, $1.52½; July, $1.27½; September, $1.16½@1.16⅝. CORN—May, 76c; July, 78c; September, 77⅛@78c.

ST. LOUIS, Mo., April 21.—WHEAT—Cash: Higher; track, No. 2 red, $1.53⅝@1.56; No. 2 hard, $1.59½@1.60. CORN—Steady; track, No. 2, 77½c; No. 2 white, 79@80c. OATS—Higher; track, No. 2, 56½@57c; No. 2 white, 57½c. RYE—Nominal. WHEAT—Futures: Higher; May, $1.55½; July, $1.28⅞@1.29. CORN—Higher; May, 77⅜c; July, 79⅝c. OATS—Steady: May, 55⅝c; July, 53⅝c. FLOUR—Steady; red winter patents, $6.55@6.85; extra fancy and straight, $6.20@6.50; hard winter clears, $4.75@6.10.

MILWAUKEE, Wis., April 21.—WHEAT—Cash: No. 1 northern, $1.58@1.61; No. 2 northern, $1.55@1.58; No 2 hard winter, $1.40@1.50. CORN—No. 3 yellow, 77⅝c; No. 3 white, 78c; No. 3, 77@77½c. OATS—Standard, 57½@58c; No. 3 white, 57@57½c; No. 4 white, 57@57¼c. RYE—No. 1, $1.18@1.18½. BARLEY—Malting, 75@80c; feed and rejected, 72@74c; Wisconsin, 75@80c. WHEAT—Futures: May, $1.60⅝; July, $1.35⅝. CORN—May, 77⅝@77½c; July, 80½c. OATS—May, 57¼c; July, 56c.

NEW YORK, April 21.—FLOUR—Firm. RYE FLOUR—Steady. CORNMEAL—Steady. RYE—Steady. BARLEY—Steady. WHEAT—Spot, irregular; No. 2 red, $1.65 and No. 2 hard, $1.69 c. i. f. track export; No. 1 northern Duluth, $1.62½ and No. 1 northern Manitoba, $1.62½ c. i. f. Buffalo. Futures: Steady; May, $1.63½. CORN—Spot, firm; No. 2 yellow, 88¼c prompt shipment. OATS—Spot, steady. WOOL—Steady.

OMAHA, Neb., April 21.—WHEAT—No. 2 hard, $1.54@1.55; No. 3 hard, $1.53@1.54. CORN—No. 2 white, 74¼@74⅜c; No. 3 white, 74@74¼c; No. 2 yellow, 74¼@74½c; No. 3 yellow, 74@74¼c; No. 2, 73¾@74c; No. 3, 73¼@73½c. OATS—No. 3 white, 54¼@54¾c.

PEORIA, Ill., April 21.—CORN—½@1c up; No. 3 white, 76⅝c; No. 1 yellow, 78¼c; No. 2 yellow, 77@77¼c; No. 3 yellow, 76@76½c; No. 4 yellow, 76c; No. 3 mixed, 76½c; sample, 73½c. OATS—¾c up; No. 2 white, 57¼@57½c; standard, 57¼c; No. 3 white, 57¼c.

TOLEDO, O., April 21.—WHEAT—Cash and May, $1.58½. CLOVERSEED—Prime, cash and April, $8.30; October, $8.42½. ALSIKE—Prime, cash, $8.25. TIMOTHY—Prime, cash, $3.00; September, $3.05.

BOARD OF TRADE TRANSACTIONS.

RANGE OF ACTIVE FUTURES.

WHEAT.

	Open.	High.	Low.	Closing—Apr. 21.	Closing—Apr. 20.
My.	1.57½-1.57	1.61½	1.57	1.61	1.60⅝
Jy.	1.34⅝-1.34¼	1.36½	1.34⅛	1.35⅛	1.35
Sp.	1.21¼-1.21	1.24¾	1.21	1.23	1.21⅞

CORN.

	Open.	High.	Low.	Apr. 21.	Apr. 20.
May	.77⅝-¼	78⅛	77½	77⅞	77⅝
July	.80-79⅞	80⅞	79⅝	80⅛-¼	79¾-80
Sept	.80⅝-¾	81¼-⅜	80¼	80⅝	80½

OATS.

	Open.	High.	Low.	Apr. 21.	Apr. 20.
May	.57¼-56⅞	57⅞	56⅞	57¼-⅝	57¼
July	.56½-¼	56⅞-57	55⅞	56-⅛	56⅝-½

PORK.

	Open.	High.	Low.	Apr. 21.	Apr. 20.
May	17.50	17.55	17.45	17.50	17.62½
July	18.05	18.10	17.95	18.05	18.05

LARD.

	Open.	High.	Low.	Apr. 21.	Apr. 20.
May	10.12½	10.15	10.12	10.12½	10.17½
July	10.37½	10.42½	10.35	10.40	10.47½

SHORT RIBS.

	Open.	High.	Low.	Apr. 21.	Apr. 20.
May	10.12½	10.20	10.12½	10.20	10.17½
July	10.47½	10.55	10.45	10.52½	10.52½

PRICES AT OUTSIDE MARKETS.

WHEAT.

	May High.	May Low.	May Close.	July High	July Low.	July Close.
St. Louis	154¼	152⅞	153½	130⅝	128	128⅞
K. City	153⅛	150½	152¼	129⅛	126⅛	127⅛
Min'olis	156⅝	153	155¼	153⅞	149⅝	151⅞
Duluth	160⅝	158¼	159⅝	157¼	154⅛	156½
Wi'peg	160⅝	158¼	158⅞	159½	158⅛	158½
Toledo	159½	156½	158½	135	133	134½

CORN.

St. Louis	79¼	77⅞	77⅞	80⅞	79¼	79⅞
K. City	76⅝	75⅞	76	78½	77½	78

OATS.

Wi'peg	66½	65⅞	65⅝	66⅝	65½	65½

GRAIN INSPECTION.

	Standard.	No. 2 or better.	No. 3.	Lower grades.	Tot'l cars.
Winter wheat	..	50	22	..	72
Spring wheat	..	..	1	6	7
Pacific wheat	..	..	1	..	1
Mixed wheat	..	..	2	..	2
Durum wheat	..	..	..	7	7
Corn	..	21	36	17	74
Oats	22	2	76	27	127
Rye	..	..	..	7	7
Barley	..	1	9	22	32
Totals	22	74	147	86	329

Loaded from unlicensed elevators: Wheat—No. 2 hard, 1 car; No. 2 red, 6 cars. Corn—No. 2 yellow, 5 cars; No. 3 yellow, 7 cars; No. 2 white, 1 car; No. 3 white, 14 cars; No. 2 mixed, 4 cars. Oats—No. 2 white, 5 cars; standard, 24 cars; No. 3 white, 1 car; sample, 32 cars; clipped, 24 cars; standard, 47,800 bu. From store: Corn—No. 3 yellow, 7,014 bu; No. 3 white, 10,714 bu; No. 2 mixed, 1,000 bu; No. 3 mixed, 20,880 bu. Oats—Standard, 154,891 bu; No. 3 white, 22,500 bu. Barley—Rejected, 3,046 bu.

DAILY BIDS AND OFFERS.

WHEAT.

	Bids High.	Bids Low.	Bids Close.	Offers High.	Offers Low.	Offers Close.
May	1.57¼	1.55	1.55⅝	1.65	1.64½	1.65
July	1.32½	1.32	1.32½	1.39	1.38⅝	1.38⅝
Sept.	1.21	1.20⅝	1.20⅝	1.26½	1.25⅝	1.25⅝

CORN.

May	77¼	77	77	79	78⅝	78⅝
July	79⅝	79¼	79½	81⅝	80⅝	81¼

OATS.

May	57	56⅞	56⅞	57⅞	57⅝	57⅞
July	55⅞	55⅞	55⅞	56⅞	56⅞	56⅞
Sept.	47⅝	47⅝	47⅝	48½	48⅝	48⅝

WEEKLY BIDS AND OFFERS.

WHEAT.

	This week—Bids.	This week—Offers.	Next week—Bids.	Next week—Offers.
May	1.50	1.70	1.40	1.85
July	1.27	1.42	1.21	1.50

CORN.

May	75⅝	79½	73½	83½
July	78¼	81⅝	76⅝	84½

OATS.

May	55⅝	58⅝	53	61
July	54⅝	57⅝	53½	59⅝

PRIMARY MOVEMENT.

WESTERN.

	Received—Wheat.	Received—Corn.	Shipped—Wheat.	Shipped—Corn.
Chicago	125,000	159,000	75,000	206,000
Milwaukee	3,000	31,000	......	27,000
Minneapolis	61,000	18,000	105,000	51,000
Duluth	38,000	......	2,032,000	......
St. Louis	42,000	40,000	10,000	52,000
Toledo	9,000	23,000	4,000	3,000
Detroit	5,000	1,000	9,000	14,000
Kan. City	78,000	44,000	65,000	100,000
Peoria	18,000	66,000	50,000	7,000
Omaha	23,000	58,000	14,000	97,000
Indian'olis	2,000	23,000	1,000	46,000
Cincinnati	8,000	10,000	3,000	9,000
Total, bu	412,000	473,000	2,368,000	612,000
Last year	250,000	270,000	446,000	795,000

EASTERN.

New York	118,000	4,000	287,000	26,000
Boston	1,000	.....	40,000	.....
Phila'phia	49,000	8,000	66,000	.....
Baltimore	87,000	9,000	213,000	.....
N. Orleans	103,000	21,000	40,000	.....
Galveston	71,000	.....	278,000	.....
Total, bu	429,000	42,000	924,000	26,000
Last year	110,000	12,000	232,000	3,000

CASH TRANSACTIONS.

FLOUR—Trade quiet and market firm. Quotations:

SPRING WHEAT.

Spl. brd., wood $8.80 | First clr. $5.60@6.10
Pat., jute $7.40@7.60 | Sec. clear $4.50@4.90
Straight $7.00@7.15 | Red Dog $3.10@3.30

WINTER WHEAT.

Soft winter— | Hard winter—
Pat., jute $6.90@7.25 | Pat., jute $7.40@7.60
Straight $6.70@6.90 | Straight $7.00@7.20
Clear $6.00@6.20 | Clear $6.20@6.40

RYE FLOUR.

Dark, jute $5.60@5.75 | Wh., jute $6.00@6.10

WINTER WHEAT—Lower. Sales: In store—Mixed lots, 65,000 bu. Track—No. 3 red, $1.60; No. 2 red, $1.60; No. 4 hard, $1.58; No. 3 hard, $1.59½@1.60; No. 2 hard, $1.61¼. Illinois proportional billing: No. 3 red, 1.59; No. 2 red, $1.60@1.60½; No. 3 hard, $1.59½.

SPRING WHEAT—Quiet. Sales: Track—No. 4 northern, $1.49.

CORN—Firm, ½@1½c higher, 76½@79½c. Sales: In store: Mixed, 160,000 bu. Track: No. 4 mixed, 76½@78c; No. 3 mixed, 78@78½c; No. 2 mixed, 78¾c; No. 4 yellow, 77¼@77½c; No. 3 yellow, 78¼@78½c; No. 2 yellow, 79c; No. 3 white, 78c; No. 2 white, 79¼@79½c. Illinois proportional billing: No. 3 yellow, 78@78½c; No. 2 yellow, 79c; No. 3 white, 78c; No. 2 white, 79c.

OATS—Firm, ½@1c higher, 49@58½c. Sales: In store: Mixed lots, 255,000 bu. Track: Sample grade, 49c; No. 4 white, 57c; No. 3 mixed, 57c; No. 3 white, 57¼@58c; standard, 58¼c. Illinois proportional billing: No. 3 white, 57½c; standard, 58@58½c; No. 2 mixed, 56½c.

HOG PRODUCTS—Easy. Cash lots: Mess pork, new, $17.25@17.37½; lard, $9.97½; short ribs, $9.37½@10.12½.

BEEF PRODUCTS—Quiet. Beef hams, $30.50@31.00; extra mess beef, $18.00@18.50; plate beef, $18.50@19.00; extra plate beef, $19.00@19.50. TALLOW—Choice edible, 7¼@7½c; prime packers', 6¾@6⅞c; No. 1 packers', 6⅝@6¾c; No. 2 packers', 5@5½c; No. 2 renderers', 5⅞@6c; choice country, 7@7¼c; No. 2 country, 5¼@5½c; oleo stearin, 9@9¼c; lard stearin, 10⅞@11c; extra oleo, 13¼@13½c; oleo stock, 9¾@10¼c.

GREASE—Quiet. Brown, 4⅝@4½c; yellow, 5⅛@5⅜c; "B" white, 5⅝@5¾c; "A" white, 5⅞@6⅛c; choice white, 6⅛@6⅜c.

HAY.

HAY—Steady. Receipts, 1,147 tons; shipments, 258 tons. Choice timothy, $19.00@20.00; No. 1 timothy, $17.50@18.00; No. 2 timothy, $16.00@16.50.

STRAW—Rye, $8.00@9.00; oat, $7.00@$8.00; wheat, $6.50@7.50.

NEWS AND GOSSIP OF BOARD OF TRADE.

Local traders are a good deal mixed in their views of the wheat situation, and a few of them are trading aggressively. Traders are not disposed to go short the market, as they ordinarily would, owing to the business in new crop wheat for export. As a result the market is erratic and fluctuations are erratic. At times the market is bare of offerings and it takes but little buying to lift prices, and vice versa. There was more spreading yesterday, buying of September and selling of July, with a further narrowing of the difference between the two months. Outside trade is of extremely moderate proportions.

More business was done in new crop wheat for export yesterday, but the volume of business was not so large as on the preceding day. The advance in September checked buying to some extent. The demand for old wheat was quiet. Offerings continue light. Seaboard advices said there was less inquiry from the other side, with bids generally out of line. Minneapolis reports indicated a continued good demand for wheat there, with No. 1 northern 4@6c premium over the May. Local sales reported were 65,000 bu, including 50,000 bu new wheat for export.

Liverpool cabled: "Prices are fully maintained; stocks are increasing slowly, but new contracts are difficult. Argentine news is less favorable and Plate holders are very firm and the amount for export will be reduced. Weekly shipments are liberal, but the continental countries, especially Holland and Scandinavia, are taking heavily, they having imported so far this season over 42,000,000 bu, and this will continue to fill the place of barley. America will be called upon to supply a good portion."

Kansas City cash prices were 1c up for wheat, ½@1c up for corn, and ½c up for oats. Omaha cash wheat was ½c off; corn, ⅝@1¼c up, and oats, ¼@½c better.

Export brokers reported a fair inquiry for corn here, but some said the business was being done mainly from outside points at relatively cheaper than Chicago prices. Duluth has sold some corn for export recently, but is now understood to be about sold out. Milwaukee has also done some business in corn. Buying of May by cash houses was responsible mainly for rumors of big sales of corn for export the last day or so.

Clement-Curtis gave out a summary of their crop reports showing considerable improvement in the condition of winter wheat. Oats acreage, except in the cotton states, is expected to be about the same as last year. Spring plowing is well advanced. Seeding of wheat, oats, and barley is reported in the northwest.

In regard to the reports of a great amount of grain awaiting shipment in the Black sea it is now claimed there is only sufficient tonnage to move about 12,000,000 bu of grain of all kinds. Russian port stocks are extremely light.

Cash corn prices were advanced 1c here yesterday and oats were about ½c higher. There was a fair demand for both, sales being 160,000 bu corn, including 90,000 bu for export, and 255,000 bu oats. The seaboard reported 100,000 bu oats for export.

The exchange office of the Postal Telegraph company has been equipped with overhead carriers for messages, which makes business easier to handle.

New York reported an inquiry there for all or any part of 4,000,00 bu of rye. It is not believed there is anywhere near that amount available.

Estimated receipts for today: Wheat, 70 cars; corn, 98 cars; oats, 51 cars; rye, 3 cars; barley, 17 cars; hogs, 19,000 head.

The Howard, Bartels & Co. "Red Book Annex" was issued yesterday, giving grain statistics up to April 1.

The Price Current-Crop Reporter says growth conditions of winter wheat reflect excellent soil conditions.

New York—Some Chicago No. 3 corn worked for export, lake and rail, at 7⅝c over May.

Sales to go to store yesterday were 600,000 bu oats.

BAROMETER OF WHEAT PRICES FOR CHICAGO.

May closed:
Wednesday, April 21 .... $1.61
Tuesday, April 20 .... 1.60⅝
Net gains for the day .... .00⅜
Wednesday, April 22, 1914 .... .93½

July closed:
Wednesday, April 21 .... 1.35⅛
Tuesday, April 20 .... 1.35
Net gain for the day .... .00⅛
Wednesday, April 22, 1914 .... .88

Clearances— Bushels.
Wednesday, April 21 ... 1,046,000
Wed., April 22, 1914 ... 372,000

Visible supply:
Monday, April 19 33,850,000
Monday, April 20, 1914 .. 49,224,000

Yearly range:

	July High.	July Low.		May High.	May Low.
1914	$1.32	$ .84½	1914	$1.22	$ .76⅝
1913	.98¼	.88⅛	1913	.92⅝	.84
1912	1.19	.88½	1912	1.15	.85⅝
1911	1.07¼	.84⅝	1911	1.01	.84⅝
1910	1.16⅛	.91⅛	1910	1.11¼	.91⅛

Liverpool Grain Market.

LIVERPOOL, April 21.—WHEAT—Spot, No. 2 Manitoba, 13s 10d; No. 3, 13s 7½d; No. 2 hard winter, 13s 5d; No. 2 red western winter, 13s 4½d. CORN—Spot, American mixed, new, 8s 3d; American mixed, old, 8s ½d; La Plata mixed, 8s 1d.

DRY GOODS.

NEW YORK, April 21.—Cotton goods were firm today and cotton yarns stronger. The carpet auctions were as well attended as on previous days and prices ran ahead of many of the values paid on the opening days. Knit goods were in more active demand. Laces and embroideries showed an improved demand.

WILSON AVENUE LEASE NOTABLE

Village Inn Cafeteria Rents Building from Alexander W. Hannah.

ALTERATIONS PLANNED

Several noteworthy leases of store space downtown, as well as in the Wilson avenue district, were among the most important market developments of the day in a real estate way.

The lease in the Wilson avenue district was particularly interesting, as it provided an aggregate of $75,000 rent on a ten years' term. It covered the three stores at 1020-24 Wilson avenue, near Broadway, which were leased by Alexander W. Hannah through Regelin, Jenson & Co. to the Village Inn cafeteria for a term of ten years from May 1, 1916, for a reported term rent of $75,000.

Extensive alterations are to be made by Mr. Hannah, comprising the addition of two stories and the extension of the building back to the alley. The lessee company has two branches in Chicago and four in St. Louis.

Clark Street Lease.

E. F. Keebler & Co. closed a noteworthy lease in the downtown district, comprising the L shaped store fronting both on Clark and Van Buren streets, in the Yukon building, at the southwest corner of Clark and Van Buren streets, which has been leased for Werner & Ottman, haberdashers, to John Baklios for ten years from Aug. 1 for a reported term rent of $50,000, to be occupied for lunchroom purposes. It will give the lessee fourteen lunchrooms, besides a commissary, in the city.

The same brokers have leased for Ben Roth to the Fonseca Cigar company the store at 66 West Randolph street, in the Union Hotel and Restaurant building, for ten years from May 1 at a reported term rent of $30,000. The premises will be occupied by a retail cigar store.

Brede Building Lease.

G. V. Cleary & Co. have leased for the United States Operating company to the Kellberg institute the entire sixth floor in the Brede building at 109 North Dearborn street for ten years at a reported term rent of $40,000.

E. Orris Hart & Co. have leased for D. F. Crilly to Anton J. Frank a storeroom with approximately 1,200 square feet of floor space at 28 West Monroe street for a reported term rent from May 1 of $29,500. The lessee has been located in the Union Bank building for the last ten years in the cutlery and optical business.

There was filed for record yesterday the sale by the estate of Fritz Karste of Ironwood, Wis., to Wolf Cohn of the business property at the northwest corner of Wrightwood avenue and North Clark street for a stated consideration of $75,525. The lot fronts 125 feet with a depth of 148 feet, and is improved with a four story and basement building containing seven stores and twenty-seven apartments. The property is said to have a gross annual rent of $15,700. It was bid in recently at administrator's sale at the auction room of the Chicago real estate board, there being much competition for the property.

Buys Boulevard Flat.

Mrs. Jennie Doyle has acquired from Robert Reed and others the property in Oakwood boulevard, 182 feet west of Vincennes avenue, lot 51x156 feet, south front, with apartment house improvements, for a total stated consideration of $29,217.

Jacob Harrer has sold to William D. Sager the property at the southwest corner of Pratt boulevard and North Clark street, Rogers Park, 80x125 feet, with store and flat improvements, for a reported consideration of $25,000, clear of incumbrance. Mr. Sager gave in part payment 240 acres near Friendship, Adams county, Wis., valued at $12,000, clear. Madden Bros. represented both parties to the transaction.

Ingleside Avenue Sale.

The high grade six apartment building at 5129-31 Ingleside avenue, with 60x158 feet of ground, west front, has been sold by Joseph H. Lerson to John Schmitt for an indicated consideration of $42,000. The building is stated to have a gross annual rent of about $7,000. Hoffman & Becker were the brokers.

The property at the southeast corner of Milwaukee and Kildare avenues, 100x154x118 feet, with improvements, has been conveyed by Charles F. Lauk to Harry Wesche for an indicated consideration of $27,500, subject to an incumbrance of $12,000.

Record has been made of the acquirement by Charles H. Kusel from Thomas H. Given of the property at the southwest corner of Sheridan road and Pine Grove avenue, 107x150 feet, north front, for a stated consideration of $18,000. It is now being improved with a three story twenty-one apartment building.

Fullerton Corner Is Sold.

The property at the southeast corner of Fullerton and Spaulding avenues, lot 50x150 feet, with store and flat improvements, has been sold by August Stoltze to Viera Jacque for an indicated consideration of $27,000, subject to an incumbrance of $10,000. In part payment the grantee conveyed the property in Lincoln avenue, 169 feet northwest of Greenview avenue, southwest front, twenty-four feet to Greenview avenue, with store and flat improvements, for an indicated consideration of $18,500.

Regelin, Jenson & Co. have sold for Herbert D. and Anna L. Jones to Dr. J. W. and Mrs. Lucia P. Hall the recently completed residence at 940 Castlewood terrace for a reported consideration of $13,500, subject to an incumbrance of $7,000.

Hospital Loan Recorded.

Record was made of the loan by the Massachusetts Mutual Life Insurance company to Mercy hospital and Mercy Orphan Asylum of Chicago of $200,000, five years, at 5¼ per cent, secured by the property at the northeast corner of Twenty-sixth street and Prairie avenue, 298x235 feet.

A visualization of the plan of Chicago, or "A Tale of One City," is the announcement in connection with the weekly luncheon of the Chicago real estate board today. It will be the moving picture series showing the Chicago plan. It is being shown in the local movie theaters under the direction of the Educational Films association. Another feature will be the "Safety First" two reel production relating to the Chicago surface lines.

Munday Asks Change of Venue.

A petition for a change of venue from Judge O'Connor was filed yesterday by Charles B. Munday, former senior vice president of the defunct La Salle Street Trust and Savings banks, under indictment for conspiracy to wreck the bank and its subsidiary institutions.

Real Estate Transfers.

ROGERS PARK.

Clark-st., N., 76 n of Albion-av., w f, 48x125, rev. stamp $2.50, incumb. $822, April 10 [F. L. Franke to John J. Alsfasser] $10
Estes-av., 100 w of Pingree-st., n f, 30x154, rev. stamp $1.50, April 15 [August Wedekind to Fort Dearborn Trust and Savings bank, trustee] 1
Estes-av., 30 e of Pingree-st., s f, 30x125, rev. stamp $1, April 9 [Robert E. Eson to Carl Gustafson] 1,000
Morse-av., 150 e of Pingree-st., n f, 50x124, rev. stamp 50 cents, incumb. $660, April 17 [Amy L. McDaniel to Alex. Simpson] 10

LAKE VIEW.

Argyle-st., 211 e of Broadway, n f, 25x100, rev. stamp $5.50, incumb. $6,000, April 20 [Ida M. Lindberg to George W. Niestadt] 10
Ashland-av., N., 57 s of Summerdale, e f, 25x125, rev. stamp $1, April 19 [Paul O. Olker to Mary Lanzer] 1
Ashland-av., N., 57 s of Summerdale, e f, 25x125, rev. stamp $1, April 19 [Mary Lanzer quitclaims to Angela Olker] 1
Carmen-av., 551 e of E. Ravenswood-pk., n f, 31x132, rev. stamp $3.50, incumb. $4,000, April 19 [Marten C. Opsahl to John Krick] 10
Glenwood-av., 110 n of Foster-av., w f, 38x121, rev. stamp $5, incumb. $6,500, April 19 [G. W. Johnson to Justine Peterson] 11,500
Lakewood-av., 90 n of Foster, e f, 72x125, rev. stamp $6.50, incumb. $3,500, March 11 [Joseph H. Finn to Lillian C. Finn] 10
Paulina-st., N., 33 n of Catalpa-av., e f, 25x119, rev. stamp $2, incumb. $1,400, April 17 [E. C. Nelson to Anna Schwartz] 10
Ashland-av., N., 130 s of Montrose, w f, 25x160, rev. stamp $1, incumb. $3,000, April 19 [George Knapp to Lillian Barkdell] 10
Ashland-av., N., 130 s of Montrose, w f, 25x160, rev. stamp $3.50, incumb. $3,000, April 5 [Henry Winter to Geo. M. Knapp] 3,200
Hamilton-av., 216 n of Roscoe-st., e f, 25x124, rev. stamp $5, April 9 [Mary Schroeder to Edward G. Leicht] 4,850
Lincoln-av., 169 n w of Greenview, s w f, 24 ft to Greenview-av., rev. stamp $18.50, April 20 [Viera Jacque to August Stoltze et al.] 10
Oakley-av., N., 149 s of Berteau, w f, 25x124, rev. stamp $1, April 20 [J. N. Schipek et al., by M. in C., to John D. Engelbrecht et al.] 775
Reed-pl., n w cor Clark-st., s e f, 58¾x125, m. or l., rev. stamp $9, April 1 [Edward Fitzgerald to Christopher Hodgson] 1
Seeley-av., 90 n of School-st., w f, 25x123, rev. stamp $1.50, April 12 [Aurelia Daly to Henry Gaedke] 10
Ward-st., 257 n of Addison, e f, 36x120, rev. stamp $1.50, sub to incumb., April 17 [Johanna S. Engstrom to Emanuel Engstrom] 1
Lincoln-st., N., 53 s of Winnemac-av., e f, 30x151, rev. stamp $1.50, Dec. 5 [Edward Hagelin to Charles W. Wilson] 10
Lincoln-st., N., 140 s of Winona, w f, 30x152, rev. stamp $1.50, April 8 [Victor Johnson to Fred Ogren] 1,300
Lincoln-st., s w cor. Foster-av., e f, 50x152, rev. stamp $8, April 17 [H. G. Peterson to Daniel F. Keller] 10
Sheridan-road, s w cor. Pine Grove-av., n f, 107x150, rev. stamp $18, March 11 [Thomas H. Given to Charles H. Kusel] 18,000
Wrightwood-av., n w cor. N. Clark-st., s e f, 125x148, rev. stamp $76, April 19 [estate Fritz Karste to Wolf Cohn] 75,525

JEFFERSON.

Dakin-st., W., 241 e of Menard-av., s f, 33 1-3x125, rev. stamp $1.50, incumb. $1,800, April 14 [Charles E. Opdahl to Ft. Dearborn Trust and Savings bank, tr.] 10
Giddings-av., 254 e of Manor, n f, 30x125, rev. stamp $2.50, incumb. $2,700, April 16 [Johannes Jensen to A. Earl Van Voorst] 5,200
Ludlam-av., 35 n e of Larned, s e f, 25x124, rev. stamp 50 cents, April 16 [C. T. & T. Co., tr., to Patrick J. Quinn] 10
Milwaukee-av., s e cor. Kildare, n e f, 100x154x118, rev. stamp $15.50, incumb. $12,000, April 16 [Charles F. Lauk to Harry Wesche] 10
Monticello-av., 149 n of Argyle-st., e f, 30x125, rev. stamp 50 cents, April 17 [Biscoe Hindman to Wm. L. Ferguson] 10
Monticello-av., 119 n of Argyle-st., e f, 30x125, rev. stamp 50c, April 17 [Biscoe Hindman to Howard M. Ferguson] 10
New England-av., 30 s of Byron-st., e f, 25x124, rev. stamp 50 cents, Feb. 13 [Richard O'Connell to Ellen Nevins] 400
Troy-st., N., 272 n of Belle Plaine-av., w f, 25x125, rev. stamp $3, April 19 [J. O. Risberg to Edward J. Dockey] 3,000
Central Park-av., s w cor. Roscoe-st., e f, 96x125.8, April 6 [Gunda H. Isaacksen to Emil E. Fick] 10
Lawndale-av., 198 s of Byron-st., w f, 50x125, April 19 [Thalette Birkland to Blunda Birkland] 1
Sacramento-av., N., 103 n of Grace-st., e f, 25x125, rev. stamp $3, April 19 [Wm. Baker to Eleanore M. Waterman] 3,000
Sacramento-av., 192 s of Irving Park-blvd., w f, 36x125, rev. stamp $2, incumb. $1,500, April 14 [Antoinette Schlote to Oscar B. Conklin] 1
Fullerton-av., s e cor. Spaulding, n f, 50x150, rev. stamp $15, incumb. $10,000, April 20 [August Stoltze to Viera Jacque] 10
Homer-st., n e cor. Lamon-av., s f, 50x125, April 11, 1905 [Susanna Anderson to August Peterson] 1,200
Lawler-av., 63 n of Humboldt-st., e f, 60x126 and o. p., rev. stamp $1, April 14 [E. J. Norcott to O. M. Norcott] 1
LeClaire-av., 120 s of Humboldt, e f, 30x126, rev. stamp $2, incumb. $2,200, April 15 [Henry M. Lauderdale to Harry Dobren] 10
Nevada-st., 180 w of N. Kostner-av., s f, 30x125, rev. stamp $6.50, April 19 [Gottlieb Fritz to Wm. Boddeker] 10
Smalley-ct., 111 s of Wrightwood-av., w f, 40x125, rev. stamp $5.50, April 12 [Elizabeth Rosson to Herman Blitz] 1
Spaulding-av., N., 191 s of Wrightwood, w f, 25x128, rev. stamp $5.50, April 19 [Anna Hulka to William Sattenberger] 3,500
Belden-av., 67 e of Crawford, s f, 58x52, rev. stamp $6.50, incumb. $6,000, April 19 [Harry Wesche to Charles F. Louk] 10

NORTH TOWN.

Chicago-av., E., 200 e of Lincoln Park-blvd., n f, 100x149, rev. stamp $12, Feb. 1 [Clarence I. Peck quitclaims to Ferdinand W. Peck] 1
Wells-st., N., 192 s of Eugenie, e f, 24x115, rev. stamp $3, incumb. $600, April 19 [Samuel Ariani to Illuminato S. Forti] 3,200
Wendell-st., 144 w of Franklin, n f, 28x100, rev. stamp $15, April 15 [Charles Adler to Rose Trosky] 10

SOUTH TOWN.

Auburn-av., 81 n of 35th-st., e f, 25x130, rev. stamp 50c, incumb. $1,000, April 17 [Peter Knistoft to Kazmier Punkauskis] 1,475
Archer-av., 88 s w of Hoyne, n w f, 25 ft. to Hoyne-av., rev. stamp $4, April 20 [Eva M. Rygaard to Kittie Poirot] 1
Archer-av., n. e. cor. 33d-pl., n w f, 25x125, rev. stamp $4.50, April 19 [William Wall to Adolph Giesler] 4,500
Archer-av., n. e. cor. 33d-pl., w f, 25x125, rev. stamp 50c, May 4 [Jack Greenberg to William Wall] 10
Archer-av., n. w. cor. Broad-st., s e f, 25x100, and o. p., rev. stamp $5, April 19 [Delia Hines quitclaims to Eva M. Rygaard] 1
Dearborn-st., 123 n of 38th, w f, 25x110, rev. stamp $2, April 19 [Wm. C. Becker to Henry F. Becker] 10
Dearborn-st., 148 n of 30th, w f, 25x110, rev. stamp $2, April 19 [Wm. Becker to Henry F. Becker] 10
Dearborn-st., 178 n of 38th-st., w f, 25x110, rev. stamp $2, April 19 [Wm. Becker to Henry F. Becker] 10
Lincoln-st., 125 n of 37th, w f, 25x120, rev. stamp $1, incumb. $1,200, April 16 [Wm. Meyer et al. to Otto Moench et al.] 1,800
23d-pl., 255 e of Stewart-av., s f, 25x125, rev. stamp $1.50, April 12 [Mary E. Bentzen to Vierling Steel Works] 250
23d-st., 75 w of Wentworth-av., n f, 25x125, rev. stamp $1.50, incumb. $2,000, April 17 [Hannah Meyer to Alfro Murabito] 3,050
Trust deed—26th-st., E., n e cor Prairie-av., s f, 376x295 on Prairie and 235 on Calumet-av., April 14 to May 1, 1925, 5¼ per cent [Mercy hospital and Mercy Orphan asylum of Chicago to Mass. Mut. Life. Ins. Co.] 200,000
Bryant-av., 191 w of Vincennes, 50x156, rev. stamp $6, April 19 [Mary P. Barber to Geo. A. Patterson] 10
Emerald-av., 262 n of 33d-st., e f, 25x125, rev. stamp $5.50, April 10 [John Zaranka to Julius Zuehlke] 1
Grand-blvd., 317 n of E. 39th-st., w f, 52x132, rev. stamp $16, incumb. $14,000, April 19 [E. T. Bipom to Clara J. Bodle] 30,000
Lowe-av., 24 s of 36th-st., e f, 24x128, rev. stamp $1.50, part purchase money, $1,200, April 10 [Benj. Sworles to Urbonas Konstant] 2,600
Lowe-av., 24 s of 36th-st., e f, 24x128, rev. stamp $1.50, pt pur money $1,200, April 10 [Mary Magle to Benj. Sworles] 2,600
Rhodes-av., 3302, e f, 16¼x114, rev. stamp $1, incumb $1,450, March 29 [John H. Bryant to Wilford C. Shipnes] 2,250
Union-av., 117 s of 33d-st., w f, 33x125, rev. stamp $1.50, March 29 [Elisha T. Davis to John Drangelis]
Vernon-av., 294 n of 33d-st., w f, 16x184, rev. stamp $2.50, incumb $2,000, March 7 [Eugenie Sidenberg to Newton J. McCracken et al.] 4,550
Wabash-av., 208 s of 33d-st., e f, 40x194, rev. stamp $8.50, incumb $6,000, March 29 [F. H. Bartlett to Mattie Smith] 14,500

HYDE PARK.

Ave. G, n e cor 106th-st., w f, 60x121, incumb $1,800, Dec. 7, 1911 [Andrew Ringman to James P. Cunningham] 3,200
Blackstone-av., 218 n of 57th-st., e f, 19x150, rev. stamp $2.50, incumb $4,000, March 3 [Lora L. Norton to Clara M. Millspaugh] 1
Blackstone-av., 247 s of 80th-st., w f, 46x115, rev. stamp 50c, Feb. 9 [John M. Hubbard to Thomas H. O'Connor] 1
Bond-av., 145 s of E. 72d-st., e f, 65x178, rev. stamp $9, April 20 [J. K. Schmitt to Joseph H. Larson] 10
Calumet-av., 5820-22, e f, 50 to L R R, rev. stamp $3, April 1 [Clara I. Delaney to Aloysia Curran] 10
Calumet-av., n w cor 72d-st., e f, 50x159, rev. stamp $1.50, April 19 [Teresa A. Joyce et al., by M. in C., to James J. Kelly] 1,100
Calumet-av., 134 s of 74th-st., e f, 33x160, rev. stamp $1, April 19 [Mary P. Newton et al to Wm. G. Ender] 10
Ellis-av., 145 n of 63d-st., w f, 50x127, rev. stamp $3, incumb. $16,000, March 22 [Matthew Fecher to Hannah D. Ruthenberg] 10
E. 55th-st., 230 w of Cornell-av., s f, 24x50, May 12, 1910 [W. S. Merick to John A. Carroll] 1
E. 53th-st., 254 w of Cornell-av., s f, 23x50, incumb. $2,500, Feb. 8, 1913 [W. S. Merick to John A. Carroll] 1
E. 55th-st., 254 w of Cornell-av., s f, 23x50, incumb. $2,500, Feb. 6 [Bertha K. Chittenden to Wendell S. Merick] 1
E. 57th-st., s w cor Kenwood-av., n f, 100x67, rev. stamp $20, sub. to 2 incs., April 10 [W. A. Pickerd to Marshall Smith] 10
Grand-blvd., 175 s of E. 45th-st., e f, 50x150, rev. stamp 50c, April 17 [F. H. Jones to Marie F. Powers] 10
Kingston-av., 103 s e of E. 73d-st., e f, 35 35-100x68.8 ft on n and 80 21-100 ft on s, rev. stamp 50c, incumb. $250, April 15 [Mary L. Hynes to Allan Vrooman] 750
Langley-av., 144 s of 65th-st., e f, 36x121, rev. stamp $2, incumb. $1,500, April 1 [Aloysia Curran to Clara I. Delaney] 10
5129-31 Ingleside-av., w f, 60x158, rev. stamp $18, incumb. $24,000, April 20 [J. H. Larson to John K. Schmitt] 10
Indiana-av., 56 s of 68th-st., w f, 30x125, rev. stamp $3, incumb. $3,500, April 19 [John S. Smith to Gregory J. Waddick] 6,350
Ingleside-av., 48 n of 66th-st., w f, 50x125, rev. stamp $5, incumb. $10,000, April 6 [J. W. Clark to Margaret G. Clark] 1
Maryland-av., 79 n of 64th-pl., w f, 31x120, rev. stamp $3, March 6 [A. H. Huewing to Wm. C. Faust] 10
Marquette-av., 196 ft s of 79th-st., e f, 25x124, sub. to mort., April 15 [Nathan Levy to Louis Kahn] 10
Merrill-av., 267 ft n of 93d-st., e f, 50x124, rev. stamp 50c, March 22 [Hugh Owens to Hugh J. Owens] 1
Michigan-av., 310 ft s of 80th-st., e f, 50x161, rev. stamp 50c, April 3 [Irvin B. Woodard to Isaac J. Rice] 10
Oakwood-blvd., 182 ft w of Vincennes-av., s f, 51x156, rev. stamp $15.50, incumb. $13,000, April 14 [Robt. Reed et al., und. 28-30 int., to Jennie Doyle] 517
Oakwood-blvd., 182 ft w of Vincennes-av., s f, 51x156, rev. stamp 50c, April 13 [Durand F. Reed, by guardian, to Jennie Doyle] 200
Phillips-av., 165 ft n of E. 70th-st., e f, 33 1-3x187, rev. stamp $1, April 20 [Edith H. Lowell quitclaims to Frances L. Fritts] 1
Phillips-av., 165 ft n of E. 74th-st., e f, 33x187, rev. stamp $1, April 20 [Wm. S. Fritts, und. ½ int., quitclaims to Edith H. Lowell] 1
St. Lawrence-av., 194 ft s of 66th-st., w f, 24x121, rev. stamp $1, April 15 [Wm. F. Brown to Andrew F. Christen] 10
S. Chicago-av., 656 ft n w of 71st-st., n e f, 47 1-3 ft to r. r., rev. stamp 50c, incumb. $8,000, April 3 [Kate L. Doubt et al. to Henry W. Austin] 10
67th-st., E., 100 ft e of Dorchester-av., n f, 150x115, rev. stamp $7, incumb. $8,410, April 15 [Thos. A. Harrison quitclaims to Alvin L. Wagner] 1
77th-st., E., 150 e of Bond-av., s e f, 50x87, rev. stamp $5, April 5 [Annie H. Parkhurst to Hedwig A. Brand] 5,000
Wabash-av., S., 5140, e f, 31x161, rev. stamp $2, April 17 [Neat H. Bradshaw et al. to Melissa Bradshaw] 10

LAKE.

Ada-st., S., 203 n of W. 82d, e f, 32x124, rev. stamp $1, Oct. 28 [Robert Hart et al. to Joseph C. Wilke] 850
Morgan-st., 90 s of W. 75th, w f, 30x124, rev. stamp 50 cents, incumb. $1,500, April 2 [Johann Sytsma to K. Van de Werken] 375
Elizabeth-st., 215 s of W. 79th, w f, 82x124, rev. stamp $2.50, April 17 [Nels P. Berglund to Peter F. McCall] 10
Harvard-av., 141 s of W. 79th, w f, 35x124, rev. stamp $1, March 19 [J. H. Rowley to K. Van De Werken] 1,000
Winchester-av., 117 n of W. 56th-st., e f, 30x124, April 13 [A. F. Seaberg to Emma M. Streich] 1,500
45th-pl., 280 w of Butler-st., n f, 25x125, rev. stamp $1, April 14 [Margaret Tracy et al., by m. in c., to Amity Building and Loan association] 850
Francisco-av., 173 s of 44th-st., w f, 75x125, rev. stamp $1, April 16 [P. W. Harts to Steve Syzambaris] 675
Robey-st., 216 s of 47th, e f, 25x124, rev. stamp $3.50, March 3 [Josephine Kleisner et al. to Adam Wrobel] 3,375
Wood-st., 241 s of 51st, e f, 25x124, rev. stamp $1.50, March 29 [J. W. Jedlan to Joseph E. Pazak] 1
Hermitage-av., 94 s of 49th-st., e f, 48x124, March 27 [J. M. Ranhoff to Barnard Trandel] 10
La Salle-st., 5220, e f, 25x125, rev. stamp $1, April 12 [L. B. Sandberg to Emma B. Taylor] 10
22d-st., W., 20 w of Wallace, n f, 24x128, rev. stamp $2.50, April 15 [Sophie Roschke to Thos. M. Strong] 2,100
Aberdeen-st., 250 s of 62d, w f, 25x125, rev. stamp $1.50, incumb. $1,250, April 5 [Simon Pinckovitch et al. to Louis Cohn] 2,400
Honore-st., 89 n of 57th, w f, 30x124, incumb. $2,200, April 17 [Ellen K. Thoren to John Bain] 1
Hamilton-av., S., 177 s of W. 56th-st., w f, 82x125, rev. stamp $1, incumb. $800, Feb. 25 [F. H. Bartlett to Peter Adelsbach] 1,750
Loomis-st., 20½ s of 68th, e f, 25x124, rev. stamp $3, March 26 [James E. Monahan to Samuel A. Hill] 3,000
Oakley-av., 264 s of 63d-st., w f, 30x125, rev. stamp 50c, April 19 [Loretta D. Frommer to Emma C. Mayhew] 10
Throop-st., 150 s of W. 68th, w f, 25x124, April 19 [Wilhelmina Hart to Herman Hardt et al.] 10
Yale-av., 85 s of 64th-st., w f, 45x146.86, rev. stamp $4.50, April 7 [Mary L. Graham et al. to Chas. R. R. Leonard] 10
La Salle-st., 37 n of W. 82d, w f, 30x124, rev. stamp 50c, April 13 [State Bk. of Chicago to Percival G. Baldwin] 255
65th-pl., W., 74 e of Parnell-av., s f, 30x125, and o. p., rev. stamp $3, April 14 [Joe Hunter et al., by M. in C., to Henry Schaaf] 2,900

CALUMET.

Halsted-st., 248 s of W. 16th, w f, 200x123, rev. stamp 50c, July 26, 1913 [Cont. & Com. Trust and S. Bank to Agnes E. Miller] 10
100th-st., 150 w of Prospect-av., s f, 50x140, rev. stamp $3.50, Dec. 1 [Est. F. F. Oviatt to Italia C G. Dickinson] 3,430
Union-av., 10 n of 121st-st., w f, 45x123, m. or l., rev. stamp $1, April 3 [Emil N. Nagel to John Konszewicz] 550
102d-st., 62 w of May, s f, 100x127, rev. stamp $1, April 25 [J. W Casey to Paul Church] 650
Assessors' sub., part lots 9 and 19, block 4, 30, 37, 14, rev. stamp $3, incumb. $2,300, April 1 [M. M. Travis to Andrew C. Haushammer] 10
Washington Heights, lot 62, block 3, rev. stamp $1, incumb. $2,000, March 16 [A. J. Strebel to Frank E. Hynds] 4,000
Washington Heights, lots 81, 84, 86 re-sub. lots 38 to 78, etc., rev. stamp $2.50, April 15 [Wm. H. Badeux to John E. Bratt] 1

WEST TOWN.

Drake-av., 25 s of Thomas-st., e f, 30x12?, rev. stamp $1, incumb. $4,050, April 7 [Joseph Winterbotham to John Lydon] 4,900
Harding-av., n e cor W. 32d-st., w f, 25x125, rev. stamp $2.50, incumb. $2,500, April 7 [E. J. Panos to Alois Sedlake] 4,600
Greenwood-terrace, 171 w of Oakley-av., n f, 18x100, rev. stamp $1, incumb. $800, April 15 [Robert J. Bonner to Mary M. Moser] 10
Pine-av., 58 n of Chicago, w f, 30x100, rev. stamp $2, incumb. $3,200, April 19 [A. H. Van Valen to Elizabeth E. Mead] 10
Lawler-av., 100 s of Augusta-st., w f, 30x125 85, rev. stamp $2, $2,100, April 15 [Henry T. Glover to Mark R. Johnstone] 4,100
Keating-av., 165 n of Hirsch-st., w f, 36x125, rev. stamp 50c, April 19 [Christenie Duck to Joseph G. Basko] 1
Superior-st., W., 188 e of Austin-av., n f, 40x121, rev. stamp $1.50, April 14 [Chas. O. Hunsinger to Soren Paulesen] 10
Mayfield-av., 63 s of Fulton-st., w f, 5x223, rev. stamp 50c, April 1 [Margaret E. Manny et al. to Irvine J. Moffatt] 1
Mayfield-av., 58 s of Fulton-st., w f, 25x223, rev. stamp $2, incumb. $1,000, April 1 [Est. Mary Cook to Irvine J. Moffatt] 3,500
Parkside-av., 65 s of Hirsch-st., e f, 33x124, rev. stamp 50c, April 19 [Patrick McCabe to Alfred V. Oyen] 825
Parkside-av., 32 s of Hirsch-st., e f, 33x124, rev. stamp 50c, April 19 [Patrick McCabe to J. Cullen] 300
Mason-av., 158 n of Randolph-st., w f, 50x148, rev. stamp $6, April 4 [Agnes M. Palmer to Chauncey F. Bell] 5,900
Kostner-av., 441 n of Ogden-av., e f, 25x114, rev. stamp $1, April 15 [Wm. F. Heidemann to Wm H. Carrothers] 2,300
Komensky-av., 157 s of W. 12th-st., e f, 24½x125.8, rev. stamp 50c, April 15 [V. Bozorsky to Joseph Peterka] 2,600
Komensky-av., 181 s of W. 12th-st., e f, 24x125, rev. stamp $2.50, April 15 [Vojtech Bozorsky to Vaclav Kral] 5,500
Mason-av., 194 n of Adams-st., n f, 40x179, rev. stamp $7, incumb. $3,000, April 19 [Mary A. Harris to Mary J. Buckley] 10
Menard-av., 351 n of Adams-st., w f, 25x176, rev. stamp $4.50, incumb. $4,250, April 20 [V. M. Huntington to Thomas J. Harrigan] 1
Lotus-av., s w cor. W. Quincy-st., e f, 132x372, rev. stamp $13, April 20 [Florence Williams to James J. O'Brien] 10
Gladys-av., 252 e of Lockwood, n f, 50x124, rev. stamp 50 cents, April 12 [William H. Paisley to Mary E. Myers] 500
Adams-st., W., 441 w of Cicero-av., n f, 25x122, rev. stamp 50 cents, April 19 [Harry H. Krinsky quitclaims to Louise McKinley] 10
Adams-st., W., 441 w of Cicero-av., n f, 25x122, rev. stamp 50 cents, Feb. 16 [Isadore Kickley et al. to Harry H. Krinsky] 425
West End-av., 300 w of Lamon, n f, 30x180, rev. stamp $2, April 19 [E. O. Zentmeyer to Margaret Parker et al.] 1
La Vergne-av., 50 s of [illegible]-av., w f, 29x125, rev. stamp $6.50, incumb. $1,500, April 19 [F. Wilde to John H. F. Briggs] 8,000
Lake-st., W., n e cor. Lincoln, s f, 50x137, April 15 [Eva Browarsky to William Browar] 1
Bond's sub, l 56, sub s ½ b 8, rev. stamp 50 cents, April 10 [J. S. Hovland to Klaas Groenveld] 2,700
Morgan sub, l 48 and 49, b 3, pt s e ¼ 25, 37, 13, rev. stamp 50 cents, April 19 [Jane B. Smith to George Mulderink et al.] 100
Mount Greenwood village pt l 21, b 1, rev. stamp 50 cents, Dec. 29 [J. S. Hovland to John J. O'Malley] 5
Mt. Greenwood village, pt l 20, b 1, rev. stamp 50c, Dec. 29 [J. S. Hovland to Ella J. O'Malley] 125
Washington Heights, Homestead add., 38, b 4, rev. stamp 50 cents, April 17 [Bertha E. Hopkins to Frank Ozinga] 125
Washington Heights, Homestead add., l 20 to 23, b 4, rev. stamp $1, April 5 [Frederick Hill to Christ Reformed church of Evergreen Park, Ill.] 200

BARRINGTON.

Twp. 42, pt l 3 b 17, n w ¼ 1, 42, 9, rev. stamp 50 cents, April 15 [Amanda Wolf to William Rieke] 600

BLOOM.

Chicago Heights, l 17, b 68, rev. stamp 50 cents, Feb. 20 [Nellie J. Jones to George F. Hess] 75
Chicago Heights, l 17, b 68, rev. stamp 50 cents, March 19 [Nellie J. Jones quitclaims to Pasquale Rossi] 10
Chicago Heights, l 17, b 68, rev. stamp 50 cents, Dec. 14 [George F. Hess to Pasquale Rossi] 1
Chicago Heights, lot 17, block 161, 35, 14, rev. stamp 50c, March 4 [C. T. and T. Co. to Pasquale Di Lisio] 250
Chicago Heights, Keeney's sub., lots 16 and 17, block 26, March 17 [Michele Romano to Philip Romano] 800
Township 35, s w ¼, s e ¼, 25, 35, 14, rev. stamp $4.50, incumb. $2,000, April 6 [Mary C. Giesler to Edward Cull] 1,250

CICERO.

Austin, M. & S.'s sub., part lot 7, block 7, 6, 39, 13, rev. stamp $4.50, April 15 [L. H. Brink to Florence A. Hedden] 5,500
Austin, Lombard-av. add., lot 9 and part 10, rev. stamp $1.50, incumb. $2,500, part purchase price secured by trust deed $450, March 26 [Irvine J. Moffatt to Louis W. Blodgett] 4,350
Austin, Lombard-av. add., lot 63 and n ½ lot 62, sub. lots 16 to 20, etc., incumb. $2,000, Oct. 20 [Cora B. Thompson to Sarah L. Hawkins] 1
Austin, Coleman's add., lot 13, block 8, rev. stamp $1, July 11 [Wm. H. Tuttle to Joseph Wassell et al.] 4,300
Circuit court petition, n 65 ft, lot 1 of lot 7, s e ¼, 6, 39, 13, rev. stamp $3, April 15 [Alfred I. Bushnell to Chas. C. Hubbard] 750
Cudahy's Morton Park add., lot 26, blk. 8, rev. stamp $1, incumb. $900, April 3 [Anton Krolak to Kazmers Liberta] 1
Grant Loc. Wks. add., lot 14, blk. 35, rev. stamp 50c, March 2 [Jacob S. Beck to Frank Lizzetro] 10
Hooker's sub, lot 5, blk. 6, 5-39-13, rev. stamp 50c, March 22 [W. J. Blodgett to Melvin B. Wadsworth] 375
Mandell & H. sub., lots 2 to 8, sub-lot 8, etc., rev. stamp $1.50, March 26 [Anton F. Garbars to Jas. E. Melich] 500
Mandell & H. sub., lot 7, sublot 2, blk. 8, rev. stamp 50c, April 8 [Frank Smetak to Chas. Malavik] 1
Merchants' Madison St. add., pt lot 4, blk. 6, April 6 [James J. Cavanaugh to Hotley J. Bontrager] 1
Morton Park, lot 6, blk. 3, rev. stamp $1, April 17 [Anna Bane to Frank J. Kalka] 10
Morton Park, pt lot 7, blk. 3, rev. stamp 50c, April 17 [John Carlstedt to Frank J. Kalka] 10
Oak Park, Blackstone add., lot 22 and part lot 21, blk. 2, rev. stamp $4, April 17 [Mattie B. McCord et al. to Geo. A. Overton] 10
Oak Park, Haase's add., lot 39, rev. stamp $1, March 11 [Leo G. Haase to Harry Sterzenbach et al.] 3,700
Shonts & D. add., pt. lots 30 and 31, blk. 6, rev. stamp $2.50, incumb. $3,500, April 19 [Bruno Pinkert to Filip Zarobsky] 10
Twp. 39, lots 3 and 4, sub blk. 20, rev. stamp 50c, April 7 [Geo. B. Nind et al. to Adolph R. Dombrow Jr.] 5,700
Twp. 39, lot 10, blk. 1, sub-lot 5, 18-39-13, April 10 [Taylor A. Snow to August E. Leonhardt] 500

RIDGEVILLE.

Evanston, pt. l. 17 and 18, blk. 15, rev. stamp $4, incumb. $3,500, Feb. 11 [F. H. Butler to Albert E. Butler] 1,400
Evanston, Bliss add., pt. l. 1, blk. 2, rev. stamp $26, April 14 [C. U. Barry to Thomas E. Dougherty] 7,500
Evanston, Chase & P. add., pt. l. 3, blk. 7, rev. stamp $1, March 9 [Fred C. Fischer to Vincent Borkowski] 26,000
Evanston, Keeney & R. add., l. 1 to 28, blk. 2, rev. stamp $63, April 5 [Martin A. Ryerson to Benj. Lowenmeyer] 550
Evanston, Paul's add., l. 10 and pt. l. 9, blk. 4, rev. stamp $4, April 17 [J. F. Cornelius to Henry M. Schrepfer] 63,000

Building Permits.

North La Crosse-av., 139, 2 story brick flats, Wilde & Schmidt, 21st-st., west of Marshall-blvd.; E. Braucher, arch.; George Schmidt, mason; owner is carp. $4,500
Neva-av., 2127, 1 story frame residence, George Bauer, 2111 S. Trumbull-av.; T. J. Rynertson, arch.; Lorenz & Co., mason; Nilo Pearce Construction Co., carp. 3,000
W. 104th-st., 1041, 1 story frame residence, J. Anderson, 636 Englewood-av.; arch. not given; owner is mason and carp. 1,000
Leclaire-av., 1852-56, concrete chimney, Nubian Paint and Varnish Co., 1852 Leclaire-av.; arch. not given; General Concrete Construction Co., mason 1,500
S. La Salle-st., 3915, brick tankhouse, Lee & Co., no address; L. N. Crowen, arch.; B. W. Construction Co., mason and carp. 1,800
Milwaukee-av., 4906, 2 story frame addition, W. Sharnow, 4815 Foster-av.; E. Braucher, arch.; C. J. Eck, mason; J. M. Cripe, carp. 1,500
Ridgeland-av., 6800-02-04, 3 story brick flats, A. E. Sward, 5225 Greenwood-av.; T. R. Bishop, arch.; Turnquist Bros., mason; carp. not let 30,000
S. Lincoln-st., 5344, 2 story frame flats, Stephan Harach, 5144 S. Lincoln-st.; J. Slovinec, arch.; James Vonesch, mason; J. Hub, carp. 1,800
S. Karlov-av., 2636, 3 story brick flats, Mike Kucera, 2636 S. Karlov-av.; J. J. Cerny, arch.; Joseph Tomes, mason; carp. not given 5,000
Laflin-st., 4527, 2 story brick dwelling, R. Skirbano, 4550 S. Ashland-av.; J. Slovinec, arch.; J. Korczewski, mason; S. Szlickus, carp. 3,600
N. Talman-av., 5818, 1 story frame residence, J. Anderson, 2436 N. Cuyler-av.; arch. not given; owner is mason and carp. 2,500
Oak Park-av., 2452, 1 story brick residence, F. Johnson, 4905 Bloomingdale-av.; E. Braucher, arch.; owner is mason and carp. 2,200
Scott-st., 2 to 14, 7 story brick apartments, W. O. Goodman, 30 E. Jackson-blvd.; W. E. Walker, arch.; McLennan Construction Co., mason and carp. 190,000
S. Paulina-st., 6723, 1 story frame residence, J. Murray, 5723 S. Paulina-st.; E. Braucher, arch.; A. Jager, mason; J. O'Reilly, carp. 2,000
N. Leavitt-st., 1056, 2 story brick flats, E. Buda, 1213 Dickson-st.; Otto Runde, arch.; W. A. Sikoski, mason and carp. 11,500
Winona-st., 1338, 3 story brick flats, J. E. Falem, 1486 Balmoral-av.; E. Benson, arch.; J. Anderson & Son, mason; O. Olson, carp. 9,000

BOSTON STOCK TRANSACTIONS

BOSTON, Mass., April 21.—[Special.]—There was big public demand for copper stocks today and as a result prices advanced sharply throughout the list. The trading was broad throughout the day and buoyant at the close. Strength of the metal was the all important factor which determined the course of the market. Calumet and Hecla led the list up with a rise of 40 points to 580. Other important net gains were: Tamarack, 2½; Osceola, 4; Wolverine, 4; Old Dominion, 4½; Utah Copper, 3⅛c; Copper Range, 3. The lower priced coppers were all active and strong. In the general list several of the local specialties, such as New Haven, Boston and Maine, Woolf preferred, Pneumatic, Shoe Machine, and Swift were a little lower, but the selling was not important. Call loans, 3@3½ per cent; time loans, short dates, 3¼@4 per cent; time loans, six months, 3½@4 per cent; time loans, year, 4¼@4½ per cent.

	Sales.	Open.	High.	Low.	Close.
Adventure	2,604	3¼	4¼	[illegible]	[illegible]
Ahmeek	19	345	350	[illegible]	[illegible]
Alaska	3,125	37⅞	39⅝	[illegible]	[illegible]
Algomah	7,755	3¼	4¼	[illegible]	[illegible]
Allouez	2,588	56	56½	[illegible]	[illegible]
Amal. Cop.	1,633	78	79⅝	[illegible]	[illegible]
Am. Zinc	3,062	37¼	37½	[illegible]	[illegible]
Anaconda	325	38½	38⅝	[illegible]	[illegible]
Ariz. Coml	8,780	7	8	7	[illegible]
Arnold	50	75c	75c	75c	[illegible]
Batopilas	50	1¼	1¼	[illegible]	[illegible]
Bonanza	100	55c	55c	[illegible]	[illegible]
Butte & Bal	600	4¼	4½	[illegible]	[illegible]
Butte & Sup.	6,250	55	55⅞	[illegible]	[illegible]
Cal. & Ariz	1,704	69	70⅝	[illegible]	[illegible]
Cal. & Hecla	98	550	580	550	[illegible]
Centennial	965	23	23	[illegible]	[illegible]
Chino	1,095	46	47¼	[illegible]	[illegible]
Copper Range	2,365	57	60	[illegible]	[illegible]
Daly West	650	3	4	[illegible]	[illegible]
East Butte	3,135	14½	14¾	[illegible]	[illegible]
Franklin	2,551	13⅜	14	[illegible]	[illegible]
Granby	950	82½	84½	[illegible]	[illegible]
Greene Can.	315	32½	32¾	[illegible]	[illegible]
Hancock	725	19½	20	[illegible]	[illegible]
Indiana	660	8½	8½	[illegible]	[illegible]
Inspiration	1,000	31	31	[illegible]	[illegible]
Isle Royale	1,510	30¼	31	[illegible]	[illegible]
Kerr Lake	350	5	5⅛	[illegible]	[illegible]
Keewenaw	650	2½	3	[illegible]	[illegible]
Lake Copper	1,275	16½	17½	[illegible]	[illegible]
La Salle	1,515	7	8	[illegible]	[illegible]
Mass. Cons	5,050	14⅜	16	[illegible]	[illegible]
Mayflower	1,310	7¼	7⅞	[illegible]	[illegible]
Miami	50	26¼	26⅛	[illegible]	[illegible]
Michigan	340	2¼	2½	[illegible]	[illegible]
Mohawk	1,035	77	78½	[illegible]	[illegible]
Nev. Con.	160	15½	15⅝	[illegible]	[illegible]
New Arcadian	4,490	8½	9¾	[illegible]	[illegible]
Nipissing	100	6	6	[illegible]	[illegible]
North Butte	5,105	33	33½	[illegible]	[illegible]
North Lake	1,620	3	3¼	[illegible]	[illegible]
Ojibway	675	1 15-16	2¼	[illegible]	[illegible]
Old Col. Mng	1,285	6¼	7	[illegible]	[illegible]
Old Dominion	1,446	55	58⅝	[illegible]	[illegible]
Osceola	675	87	90	[illegible]	[illegible]
Pond Creek	485	16½	16¾	[illegible]	[illegible]
Quincy	565	88	92	[illegible]	[illegible]
Ray Con	365	23⅜	24	[illegible]	[illegible]
Santa Fe	1,285	2½	2⅝	[illegible]	[illegible]
Shannon	790	10	10¼	[illegible]	[illegible]
Shattuck	615	29	29½	[illegible]	[illegible]
South Utah	200	25c	25c	[illegible]	[illegible]
St. Marys L.	690	58	59	[illegible]	[illegible]
Sup. & Boston	6,225	2⅝	3¼	[illegible]	[illegible]
Sup. Copper	850	37	37	[illegible]	[illegible]
Tamarack	1,435	40	42	[illegible]	[illegible]
Trinity	1,005	5⅜	5⅝	[illegible]	[illegible]
Tuolumne	1,900	50c	53c	[illegible]	[illegible]
Union Cop. L.	600	1⅜	1⅜	[illegible]	[illegible]
U. S. Smelting	2,410	33⅝	34	[illegible]	[illegible]
Do pfd	200	46½	46½	[illegible]	[illegible]
Utah Apex	1,290	3 7-16	3⅝	[illegible]	[illegible]
Utah Cons	1,905	14	14⅝	[illegible]	[illegible]
Utah Copper	1,835	65½	70	[illegible]	[illegible]
Victoria	1,000	3¼	3½	[illegible]	[illegible]
Winona	200	3¾	4	[illegible]	[illegible]
Wolverine	1,620	58½	65	[illegible]	[illegible]
Wyandotte	885	1	1⅛	[illegible]	1

RAILROADS.

	Sales.	Open.	High.	Low.	Close.
Atchison	10	104⅝	104⅝	[illegible]	[illegible]
Boston & Alb.	1	184	184	184	184
Bos. Elev.	95	84	85	[illegible]	[illegible]
Bos. & Maine	230	35½	35½	[illegible]	[illegible]
Chi. St. Y. & J.	16	110	110	110	110
Con. & M. cl. 4	20	95	95	95	95
Fitchburg pfd.	10	68	68	68	68
Mass. Elec.	300	7	7	7	7
Do pfd	10	43½	43½	[illegible]	[illegible]
N. Y. N. H.-H.	1,125	70⅛	71	[illegible]	[illegible]
Old Col. R. R.	3	152	152	152	152
Rutland pfd.	100	20½	20½	[illegible]	[illegible]
Un. Pac.	175	133⅛	133¾	[illegible]	[illegible]
West End St.	100	65	65	65	65
Do pfd	3	85½	85½	[illegible]	[illegible]

MISCELLANEOUS STOCKS.

	Sales.	Open.	High.	Low.	Close.
Am. Agl. Ch.	120	58	58	58	58
Do pfd	98	93½	93¾	[illegible]	[illegible]
Amoskeag	100	66	66	66	66
Am. Pn. Svc.	170	2⅜	3	[illegible]	[illegible]
Do pfd	50	17½	17½	17½	17½
Am. Sugar	85	111⅛	111⅞	[illegible]	[illegible]
Do pfd	183	114	114	114	114
Am. T. & T.	247	122⅞	123	[illegible]	[illegible]
Am. Wool. pfd	140	85½	86	[illegible]	[illegible]
A. G.-W. I. pfd	100	14⅜	15	[illegible]	[illegible]
Edison	50	241	242	[illegible]	[illegible]
Gen. Elec.	121	154¾	154⅞	[illegible]	[illegible]
Mass. Gas	340	82¾	83	[illegible]	[illegible]
Do pfd	21	87	87	87	87
Reece Button	1	17	17	17	17
Reece Folding	5	4½	4½	[illegible]	[illegible]
Swift	27	109	109⅝	[illegible]	[illegible]
Torrington	30	30½	30½	[illegible]	[illegible]
Do pfd	5	28	28	28	28
United Fruit	941	135	135	[illegible]	[illegible]
United Shoe	1,213	63¼	63⅜	[illegible]	[illegible]
Do pfd	278	28⅞	28⅞	[illegible]	[illegible]
U. S. S.	1,980	58⅞	58⅞	[illegible]	[illegible]
Do pfd	5	109	109⅛	[illegible]	[illegible]
West. Union	23	69	69	69	69

BONDS.

$1,000	A. A. G. L. Ch. 5s	100⅝	100⅝	100⅝	100⅝
2,000	Am. Tel. 4s	89½	89½	89½	89½
1,000	do cv. 4½s	102¼	102¼	102¼	102¼
1,000	Chi. Jc.-S. Y. 4s	82¾	82¾	82¾	82¾
4,000	N. E. Tel. 5s	101¼	101¼	101¼	101¼
14,000	West Tel 5s	96¼	96	[illegible]	[illegible]

DAUGHTER LEFT $230,000.

Under the will of John Schwayer, who died March 22, 1915, four days after the death of his wife, leaving an estate of $230,000, Friede Catherine Richter of 1402 West Twelfth street receives the bulk of the estate. Immediately after the estate is settled Mrs. Richter is to receive $5,000. The remainder is to be held in trust by Louis C. Kuhnert, named executor and trustee.

United Cigar Stores

Have Plans Under Consideration to Enter New Fields

Consummation of these plans should mean added profits for stockholders. The various plans the Company has already put in force have enriched shareholders through stock dividends. $25,000,000 is the approximate amount holders of this security received during the last ten years. And competent judges figure the United has just begun to grow. Continued expansion of the business means increased capitalization and more stock bonuses.

Write for analytical report 23J, including annual financial statement.

JONES & BAKER
Stock Brokers
"NOTHING TO SELL BUT SERVICE"
Bank Floor, 39 So. La Salle St.
New York CHICAGO Philadelphia
Direct Private Wires to All Markets

Guaranteed Farm Mortgage Bonds

are 5% old-fashioned Illinois farm mortgage notes drawn up for convenience in modern bonds form and *guaranteed by this Trust Company.*

"Safety First"
Call, write or phone
Woodruff Trust Co.
Joliet, Illinois
Chicago Office: 137 So. La Salle Street

MONEY TO LOAN
Large and Small Amounts on Improved Chicago Real Estate
Lowest Rates Prompt Service
Building Loans Made
C. C. MITCHELL & CO.
69 W. Washington Street

CIRCULAR 10 GIVES THE FACTS IN REGARD TO THE BEST 5, 5½ AND 6% LAND INVESTMENTS. ADDRESS FARMERS [illegible] & TRUST COMPANY, MARINETTE, WIS.

ADVERTISE IN THE TRIBUNE.

BOSTON STOCK TRANSACTIONS

BOSTON, Mass., April 21.—[Special.]—There was big public demand for copper stocks today and as a result prices advanced sharply throughout the list. The trading was broad throughout the day and buoyant at the close. Strength of the metal was the all important factor which determined the course of the market. Calumet and Hecla led the list up with a rise of 40 points to 580. Other important net gains were: Tamarack, 2½; Osceola, 4; Wolverine, 4; Old Dominion, 4½; Utah Copper, 3¼c; Copper Range, 3. The lower priced coppers were all active and strong. In the general list several of the local specialties, such as New Haven, Boston and Maine, Woolf preferred, Pneumatic, Shoe Machine, and Swift were a little lower, but the selling was not important. Call loans, 3@3½ per cent; time loans, short dates, 3¼@4 per cent; six months, 3¼@4 per cent; time loans, year, 4¼@4½ per cent.

	Sales.	Open.	High.	Low.	Close.
Adventure	2,604	3½	4¼	3¼	4¼
Ahmeek	19	345	350	345	350
Alaska	3,125	37⅝	39⅝	37⅝	39⅝
Algomah	7,755	3½	4¾	3½	4½
Allouez	2,588	56	56½	55¾	56¾
Amal. Cop.	1,633	78	79⅝	77⅝	78⅝
Am. Zinc	3,062	37¼	37½	36⅝	37
Anaconda	325	38½	38⅝	37⅞	37⅞
Ariz. Coml.	8,780	7	8	7	7⅞
Arnold	50	75c	75c	75c	75c
Batopilas	50	1¼	1⅜	1⅜	1⅜
Bonanza	100	55c	55c	55c	55c
Butte & Bal.	600	4⅜	4½	4½	4½
Butte & Sup.	6,250	55	55¾	54¾	54¾
Cal. & Ariz.	1,704	69	70¼	69	70
Cal. & Hecla	98	550	580	550	580
Centennial	955	23	25	22¼	24½
Chino	1,095	46	47¼	46	46¾
Copper Range	2,365	57	60	57	60
Daly West	650	3	4	3	4
East Butte	3,135	14½	14¾	14½	14¾
Franklin	2,551	13¾	14	13	13¾
Granby	950	82½	84½	82½	83½
Greene Can.	315	32½	32¾	32½	32¾
Hancock	725	19¾	20	19½	19¾
Indiana	660	8½	8⅞	8	8⅞
Inspiration	1,000	31	31	30¾	30¾
Isle Royale	1,510	30¼	31	30¾	31
Kerr Lake	350	5	5⅛	5	5
Keweenaw	630	2½	3	2½	3
Lake Copper	1,275	16½	17½	16½	17
La Salle	1,515	7	8	7	8
Mass. Cons.	5,050	14¾	16	14¾	15¾
Mayflower	1,310	7¼	7½	7	7⅜
Miami	50	26¼	26¼	26¼	26¼
Michigan	840	2⅜	2½	2	2½
Mohawk	1,035	77	78½	77	78
Nev. Con.	160	15½	15½	15	15
New Arcadian	4,490	8½	9¾	8½	9½
Nipissing	100	6	6	6	6
North Butte	5,105	33	33½	32	32¾
North Lake	1,620	3	3¾	3	3
Ojibway	675	1 15-16	2⅜	1⅞	2⅜
Old Col. Mng.	1,285	6¾	7	6⅞	7
Old Dominion	1,446	55	58½	55	58
Osceola	675	87	90	87	90
Pond Creek	485	16¼	16¾	16	16
Quincy	565	88	92	86½	92
Ray Con.	365	23⅞	24	23⅞	24
Santa Fe	1,285	2½	2⅝	2½	2½
Shannon	790	10	10¼	10	10
Shattuck	615	29	29½	29	29
South Utah	200	25c	25c	25c	25c
St. Marys L.	690	58	59	57¼	59
Sup. & Boston	6,225	2⅝	3½	2⅝	3⅛
Sup. Copper	850	37	37	36	37
Tamarack	1,425	40	42	40	41¾
Trinity	1,065	5⅝	5⅝	5¼	5½
Tuolumne	1,900	50c	53c	45c	53c
Union Cop. L.	600	1⅝	1⅝	1⅝	1⅝
U. S. Smelting	2,410	33¾	34	33	33
Do pfd	200	46½	46½	45½	46¼
Utah Apex	1,290	3 7-16	3⅝	3¼	3 7-16
Utah Cons.	1,905	14	14¾	13	14½
Utah Copper	1,855	68⅛	70	68¼	69
Victoria	1,000	3⅞	4	3⅞	4
Winona	200	3⅝	4	3⅝	4
Wolverine	1,620	58½	65	58½	64
Wyandotte	885	1	1⅛	1⅛	1

RAILROADS.

	Sales.	Open.	High.	Low.	Close.
Atchison	10	104⅝	104⅝	104⅝	104⅝
Boston & Alb.	1	184	184	184	184
Bos. Elev.	95	84	85	84	84
Bos. & Maine	220	35½	38	34	35
Chi. St. Y. & J.	16	110	110	110	110
Con. & M. cl. 4	20	95	95	95	95
Fitchburg pfd.	10	68	68	68	68
Mass. Elec.	300	7	7	7	7
Do pfd.	10	42¼	42¾	42¾	42¾
N. Y. N. H.-H.	1,125	70⅛	71	68¾	69
Old Col. R. R.	3	152	152	152	152
Rutland pfd.	100	20½	20½	20½	20½
Un. Pac.	175	133½	133½	133½	133½
West End St.	100	65	65	65	65
Do pfd.	3	85½	85½	85½	85½

MISCELLANEOUS STOCKS.

	Sales.	Open.	High.	Low.	Close.
Am. Agl. Ch.	120	56	56	55	55
Do pfd.	98	93½	93½	93	93
Amoskeag	100	66	66	66	66
Am. Pn. Svc.	170	2¾	3	2⅝	3
Do pfd.	50	17½	17½	17½	17½
Am. Sugar	85	111⅛	111⅛	110	110
Do pfd.	183	114	114	114	114
Am. T. & T.	247	122⅞	123	122	122
Am. Wool. pfd	140	85½	86	85	86
A. G.-W. I. pfd	100	14⅝	15	14⅝	14½
Edison	50	241	242	241	241½
Gen. Elec.	121	154½	154½	154	154½
Mass. Gas	340	82¼	82¾	82	82
Do pfd.	21	87	87	87	87
Reece Button	1	17	17	17	17
Reece Folding	5	4½	4½	4½	4½
Swift	27	109	109¾	108⅞	109
Torrington	30	30¼	30¼	30	30
Do pfd.	5	28	28	28	28
United Fruit	941	135	135	134½	134¾
United Shoe	1,213	63½	63¾	63	63¾
Do pfd.	278	28⅞	29	28¾	29
U. S. S.	1,980	58⅝	58⅝	57⅞	58
Do pfd.	5	109	109¾	109	109½
West. Union	22	69	69	68½	68½

BONDS.

		Open.	High.	Low.	Close.
$1,000	A. A. G. L. Ch. 5s	100⅝	100⅝	100⅝	100⅝
2,000	Am. Tel. 4s	89¼	89½	89¼	89½
1,000	do cv. 4½s	102¼	102¼	102¼	102¼
1,000	Chi. Jc.-S. Y. 4s	82½	82½	82½	82½
4,000	N. E. Tel. 5s	101¼	101¼	101¼	101¼
14,000	West Tel 5s	95⅝	96	95⅝	96

DAUGHTER LEFT $230,000.

Under the will of John Schweyer, who died March 22, 1915, four days after the death of his wife, leaving an estate of $230,000, Friede Catherine Richter of 1452 West Twelfth street receives the bulk of the estate. Immediately after the estate is settled Mrs. Richter is to receive $5,000. The remainder is to be held in trust by Louis C. Kuhnert, named executor and trustee.

igar Stores

sideration to Enter New Fields

should mean added profits for stockholders. has already put in force have enriched idends. $25,000,000 is the approximate ceived during the last ten years. And com- as just begun to grow. Continued expan- sed capitalization and more stock bonuses.

J, including annual financial statement.

& BAKER

ck Brokers

SELL BUT SERVICE"

39 So. La Salle St. HICAGO

Philadelphia

e Wires to All Markets

MONEY TO LOAN

Large and Small Amounts on Improved Chicago Real Estate

Lowest Rates Prompt Service

Building Loans Made

C. C. MITCHELL & CO.

69 W. Washington Street

CIRCULAR 10 GIVES THE FACTS IN REGARD TO THE BEST 5%, 5½% AND 6% LAND CREDIT INVESTMENTS. ADDRESS FARMERS SAVINGS & TRUST COMPANY, MARINETTE, WISCONSIN

ADVERTISE IN THE TRIBUNE.

GEN'L ELECTRIC HAS FAIR YEAR

Earnings for 1914 Equal to 11.01 Per Cent on Capital of $101,485,700.

SOME DROP FROM 1913.

Earnings of the General Electric company for the fiscal year ended Dec. 31, 1914, were equal to 11.01 per cent on the $101,485,700 capital outstanding. The company paid 8 per cent dividends and carried to surplus $3,145,059.

The sales billed during the year showed a decrease of $16,009,748, or 15 per cent, compared with 1913, and profits from sales decreased $1,298,642, or 12.6 per cent, compared with 1913. The unfavorable relation between the number of orders and their value, it is set out in the annual report, is characteristic of periods of depression.

The annual financial statements of the General Electric are among the cleanest that are issued by corporations, and, following its customary practice, there was written off against income account the company's total expeditures in 1914 for patents, applications, licenses under patents, and other outlays relating thereto amounting to $408,536. The patent account is carried at the nominal sum of $1.

Detailed Financial Statements.

In the year the company expended for additions and improvements to the manufacturing plants $6,006,955, while the amount written off was $4,370,792. The company has no notes payable, nor is there any paper outstanding bearing its indorsement. The financial statements follow:

PROFIT AND LOSS.

	Yr. ended Dec.31,'14.	Yr. ended Dec.31,'13.	Yr. ended Dec.31,'12.
Sales billed	$90,467,691	$106,477,439	$89,182,186
Cost of sales	81,496,728	96,207,834	81,074,193
Profit from sales	$ 8,970,963	$10,269,605	$ 8,107,993
Sundry profits and inc. from securities owned	2,884,420	3,796,185	5,002,830
Total prof.	$11,855,383	$14,065,790	$13,110,823
Int. on debentures	567,556	1,007,911	532,087
Balance	$11,287,827	$13,057,879	$12,578,736
Dividends	8,142,767	8,149,204	6,213,174
Surplus	$ 3,145,059	$ 4,908,675	$ 6,365,562

BALANCE SHEET—ASSETS.

	1914.
Patents, franchises and good will	$ 1
Cash	22,528,887
Stocks, bonds, and other securities	29,687,213
Notes and accounts receivable	19,091,025
Due from subsidiary companies	5,050,860
Installation work in progress	843,072
Merchandise inventories:	
At factories	24,253,703
At district offices, in transit, etc.	3,256,880
Consignments	1,782,177
	$ 88,953,933
Manufacturing plants [including all lands, buildings, and machinery]	$ 31,063,331
Real estate, buildings, warehouses, etc. [other than manufacturing plants]	872,215
Furniture and appliances [other than in factories]	1
	$138,418,370

LIABILITIES.

Debenture bonds:	
5 per cent series of 1892	$ 2,000
3½ per cent series of 1902	2,047,000
5 per cent series of 1907	18,500
5 per cent series of 1912	10,000,000
Accounts payable	$ 1,655,226
Accrued taxes	464,115
Advance payments on contracts	484,704
Accrued interest on debentures	196,527
Dividends payable Jan. 15, 1915	2,029,718
Capital stock issued	101,485,700
Surplus: At Jan. 1, 1914 $16,939,819; Added during year 3,145,059	20,084,879
	$138,418,370

Countiss for President.

The nominating committee of the Chicago stock exchange made its report yesterday, submitting names of candidates for several offices to appear on the regular ticket.

F. D. Countiss of S. B. Chapin & Co. is presented to head the regular ticket as candidate for president. In response to the committee's request for recommendations by members, the latter presented to the committee a petition with fifty or sixty names, asking that Mr. Countiss be nominated.

Mr. Countiss served two consecutive terms as president during the years from June, 1909, to June, 1911. He was active in extending the influence of the institution and broadening the list of securities traded in. The annual election will take place on June 8. In addition to nominating the candidate for president the committee also nominated the following:

For treasurer (term one year)—Ernest A. Hamill.

For members governing committee (term three years)—Frederick C. Aldrich, Reuben G. Chandler, Frank W. Thomas, J. Herbert Ware.

For nominating committee (term one year)—Charles C. Adsit, chairman, William H. Colvin, John W. Douglass, Fred W. Fairman, William M. L. Fiske.

Pacific Gas Dividend.

President Drum of the Pacific Gas and Electric company announces that on May 1 action will be taken on the common stock dividend. The shareholders at their annual meeting in San Francisco authorized the directors to pay, within their discretion, all or some portion of the contemplated initial dividend in common stock.

The company has in its treasury sufficient of this stock issued under authority of the California railroad commission to pay a 3 per cent stock dividend on the common shares. It is expected there will be a 3 per cent disbursement in stock, with the probability of 3 per cent additional in cash or in stock six months later in the current year.

War Expands Oil Trade.

Standard Oil interests say the war has aided the company in enlarging its business in England, France, Italy, Scandinavia, and the remainder of Europe, with the exception of Germany. Also the oil company, it is asserted, has more strongly intrenched itself in China and India.

The Standard Oil people feel with the termination of the war they will have a further expansion in trade.

Mexican Petroleum.

E. L. Doheny, president of the Mexican Petroleum company, authorizes the announcement that arrangements have been completed with important interests for the formation of an English company to handle a considerable portion of the output of the Mexican Petroleum company in the foreign market.

Mr. Doheny thinks this will result in large sales of oil to English interests, particularly steamship companies.

Paish Back to Statist.

Sir George Paish has returned to the London Statist as one of its two editors having joint rank. Mr. Paish retired from the Statist several months ago to become adviser to the British exchequer in its dealings with the United States when the exchange situation between the two countries was being straightened out. Mr. Paish long ago familiarized himself with financial conditions and measures in the United States and has been considered in London its highest authority on such matters arising in this country.

BAROMETER OF THE MARKET

Average of Closing Prices of Twenty Leading New York Stocks

Wednesday, April 21	89.11
Tuesday, April 20	89.33
Net loss for day	.22
Year ago, day of week	86.97
Recent course—	
Last high point, Oct. 3, 1912	107.78
Fell June 11, 1913, to	85.24
Closed Dec. 31, 1913	90.23
Rallied Jan. 23, 1914, to	95.34
Fell July 30 [stock exchange closed] to	77.67
Exchange reopened Dec. 12, and	82.42
average rose Dec. 14 to	78.64
Closed Dec. 31, 1914	83.49
Rallied Jan. 21 to	89.33
Rallied April 20 to	

	Highest.	Lowest.
1913	94.56, Jan. 2	85.24, June 11
1912	107.78, Oct. 3	91.41, Feb. 5
1911	101.76, June 14	86.29, Sept. 27
1910	111.12, Jan. 4	86.32, July 26
1909	112.76, Aug. 14	98.24, Feb. 23

The twenty stocks are: Amalgamated Copper, American Car and Foundry, American Smelting, American Sugar, American Telephone, Atchison, Baltimore and Ohio, Brooklyn Rapid Transit, Chesapeake and Ohio, Erie, Great Northern preferred, New York Central, Northern Pacific, Pennsylvania, Reading, Southern Pacific, Southern Railway, St. Paul, Union Pacific, and United States Steel.

U. S. TREASURY STATEMENT.

Washington, D. C., April 21.—[Special.]—The following is a statement of the condition of the United States treasury on April 20:

Income to date last year	$530,225,788
Income to date this year	500,211,226
Decrease	$ 30,014,562
Outgo over income this year	$120,852,990
Outgo over income last year	58,554,520
Increase	$ 62,298,470
Balance general fund	$ 25,338,141
Balance previous day	25,400,531
Decrease	$ 62,390

Dividends Declared.

The Kellogg Switchboard and Supply company declared the regular quarterly dividend of 3 per cent, payable April 30 to stock of record April 2.

The Proctor & Gamble company declared the usual quarterly dividend of 4 per cent on the common stock, payable on and after May 15 to stock of record April 30.

The Reading company declared the regular quarterly dividend of 1 per cent on its first preferred stock, payable June 10 to stock of record at close of business May 25.

The Cambria Steel company declared a cash dividend on the common stock instead of a payment in scrip—because of the recent improvement in business.

The North American company declared the usual quarterly dividend of 1¼ per cent, payable July 1 to stock of record June 15.

The Silversmiths company declared a quarterly dividend of 1½ per cent on its preferred stock, payable May 15 to stock of record May 5. This is the first dividend on the new preferred issue.

Money and Exchange.

Money rates were steady in Chicago at 4@4½ per cent on collateral, 3½@4 per cent on commercial paper, and 4@4½ per cent over the counter. New York exchange sold before clearing at 15@20c premium. Chicago bank clearings were $52,628,421.

Railroad Earnings.

KANSAS CITY SOUTHERN.

		Decrease.
For March—		
Gross revenue	$ 81,326	$ 166,340
Net revenue	315,890	28,087
Operating income	267,721	80,323
From July 1—		
Gross revenue	7,625,730	544,717
Net operating revenue	2,745,360	291,783
Operating income	2,315,554	384,098

BROOKLYN RAPID TRANSIT. QUARTER ENDED MARCH 31.

Gross operating revenue	$5,048,115	$5,940,629
Operating expenses	3,640,752	3,581,182
Net from operation	2,407,363	2,359,477
Taxes	429,125	436,313
Gross income	2,084,026	2,056,781
Income deducted	1,170,146	1,255,907
Surplus	913,880	800,824

Tonopah Mining.

The Tonopah Mining company reports for the quarter ended Feb. 28, 1915, compared with the quarter ended Nov. 30, 1914, as follows:

Gross	$485,626	$585,138
Total income	209,378	306,837

Financial News Notes.

Booth Fisheries sinking fund gold debenture 6s of the par value of $1,000,000 were admitted to the regular list by the board of governors of the Chicago stock exchange at yesterday's meeting. The total issue now outstanding is $5,000,000.

At the annual meeting of stockholders of the Franklin Mining company it was voted to increase the number of directors from six to seven.

Announcement comes from the treasury department at Washington that the sale of a block of Panama canal bonds is not being considered.

A director of the Stewart-Warner Speedometer company was reported as saying there is no basis for the rumor that an extra dividend will be declared at the meeting next Saturday.

Chicago Securities.

Business on the Chicago stock exchange was but moderately active. Stocks were in fairly good tone, but there was not much doing. Union Carbide, Peoples Gas, Commonwealth Edison, and Stewart-Warner were off ½, while Sears-Roebuck common and Chicago Railways series 2 certificates were fractionally higher. Montgomery Ward preferred held steady.

In the bond department there were few sales. These were at steady prices.

Sales on the Exchange.

Sales and the range of prices on the Chicago stock exchange were:

	Shares.	High.	Low.	Close Ap. 21.	Close Ap. 20.
Booth Fisheries	25	40	40	40	40
Chi. Pneu. Tool	64	58½	57⅞	57⅞	58
Chi. Rys. ser. 2	25	25½	25⅛	25½	25
Chi. Title & Trust	45	210	210	210	210
Com. Edison	115	136½	136	136	136½
Dia. Match	12	94⅝	94	94⅝	95¼
M. Ward pfd	20	112	112	112	112
Nat. Carbon	50	138	138	138	139⅝
Pub. Serv.	13	84	84	84	84½
Do pfd	55	95½	95½	95½	96
Peoples Gas	229	120	119½	119½	120½
Q. Oats pfd	1	106	106	106	104⅝
Sears-Roebuck	185	139	138⅝	139	139
Stew.-War. com.	577	69⅝	69	69	69⅝
Swift & Co.	43	109⅝	109¼	109¼	109⅝
Union Carbide	207	164	162	162	163⅝

BONDS.

$ 1,000 Chi. Rys. 5s B	78
5,000 Chi. Rys. 4s B	78⅝
11,000 Pub. Serv. 5s	81

NEW YORK STOCK TRANSACTIONS

	Sales.	High.	Low.	Close.	Prev. close.
Alaska Gold	15,000	39⅝	37½	39⅛	37
Allis-Ch. Mfg.	3,900	18	16⅛	16½	17¼
Do pfd	1,000	53	51	52⅛	53
Amal. Cop.	103,700	79⅝	77⅝	78⅝	77⅞
Am. Ag. Ch.	900	56	55	55	55¼
Am. B. Sugar	4,200	48½	47¼	47¼	47⅞
Am. Can	23,200	38½	36¾	36⅞	37⅝
Do pfd	600	99½	99¼	99¼	98¼
Am. Car & F.	2,100	54⅛	53	53½	54⅝
Am. Cot. Oil	2,300	51½	50⅛	50⅛	50
Am. Hide & L.	1,600	7⅞	7½	7½	7¼
Do pfd	2,300	39⅝	39	39	38¾
Am. Ice Sec.	1,000	32⅝	31⅝	31⅝	32¼
Am. Lin. Oil	2,600	13½	12⅝	13	12⅝
Do pfd	200	32	32	32	31
Am. Loco.	12,000	55½	52¼	53	54
Do pfd	200	96⅞	96	96	97⅞
Am. Malt	100	4½	4½	4½	4½
Am. Smelting	12,400	75	73½	73⅞	73⅞
Do pfd	100	105⅝	105⅝	105⅝	....
Do pfd B	100	82⅝	82⅝	82⅝	....
Am. Snuff	100	155	155	155	....
Am. Steel F.	500	35	34¼	35	34½
Am. Sugar	2,300	111⅞	110⅛	110⅛	110⅞
Do pfd	100	114⅝	114⅝	114⅝	....
Am. Tel. & T.	3,200	123	122	122½	122¾
Am. Tobacco	3,700	245	234	245	232
Am. Woolen	1,300	29⅞	28	29	28⅝
Do pfd	200	86	85¼	86	85
Anaconda	20,500	38⅝	37½	37⅝	37⅞
Atchison	5,200	104⅞	103⅝	104	104¼
Do pfd	300	100	99½	99½	....
Bald. Loco.	1,200	50	48	48	49⅝
Do pfd	100	102	102	102	....
Balt. & Ohio	6,800	79⅝	78	78½	79
Do pfd	400	72¼	72¼	72¼	71⅞
Batopilas	900	1⅝	1⅛	1⅜	1⅜
Beth. Steel	7,600	150½	140¼	142	143⅞
Do pfd	200	111	111	111	111
Br. Rapid Tr.	5,200	93	92	92	92⅜
Butterick	100	28⅞	28⅞	28⅞	....
Cal. Petrol.	4,100	18⅞	17¼	18¼	17⅞
Do pfd	500	46	45	46	45½
Can. Pacific	4,400	172	169⅞	170	170⅞
Cent. Leather	15,000	43⅝	41½	41⅞	41⅝
Do pfd	600	108⅝	103¼	108⅝	108
Ches. & Ohio	6,500	49¼	48	48½	48⅛
Chi. Gt. West.	500	13⅞	13¼	13½	13½
Do pfd	1,600	36⅞	36	36	35½
C., M. & St. P.	5,700	98⅝	96½	96⅞	97¼
Chi. & N. W.	300	131	130½	130½	131
Chino	17,500	47⅛	46	46⅞	44⅞
C., R. I. & P.	80,300	24	20⅝	22⅞	24⅛
Cluett-Pea	100	99½	99½	99½	....
Colo. Fuel	2,100	34⅛	33¼	33¼	33¾
Con. Gas	3,300	129½	127	128¼	126⅛
Cont. Can pfd.	200	95½	95½	95½	95
Corn Prod.	5,900	15¼	14	14½	14⅞
Do pfd	900	81	79	79	79⅛
D. & Rio G.	200	9⅛	9	9	9
Do pfd	600	16	14⅝	14⅝	16⅛
Del. & Hud.	200	152⅞	151⅝	151⅝	153
Dist. Secs	500	8⅞	8⅝	8⅝	8¾
D., S. S. & A.	100	5	5	5	4½
Erie	16,200	28⅞	28⅜	29	29½
Do 1st pfd	3,200	46¼	44⅞	45⅝	45¼
Do 2d pfd	500	37	36⅞	36⅝	36⅛
Fed. M. & S.	100	13	13	13	14½
Do pfd	100	33	33	33	32½
Gen. Electric	300	154½	154½	154½	153
Gen. Motors	1,000	146⅞	144	144	147
Goodrich	4,100	49⅞	47	48½	48⅞
Do pfd	100	101	101	101	....
Gt. Nor. Ore	5,800	38⅝	37¼	37⅝	38
Gt. Nor. pfd.	3,700	122¼	121⅛	121⅛	121½
Gug. Explor.	20,700	61⅝	59¼	61⅝	58⅛
Ill. Central	100	112¼	112⅛	112⅛	....
Insp. Copper	18,100	31	30⅝	30⅝	30⅛
Int. Har. N. J.	900	106⅞	105	105½	102
Int.-Met	44,200	21⅝	20⅝	21¼	21
Do pfd	15,500	75	73⅞	73⅞	73⅛
Int. Paper	400	11⅞	11⅛	11⅛	11⅛
Do pfd	800	42½	41⅛	42¼	40⅛
Int. St. Pump	1,300	6½	6	6	6
J. Kayser	100	85	85	85	....
K. City So.	2,500	27⅞	25⅞	26	26⅛
Do pfd	200	60	60	60	60½
Kresge	100	122	122	122	....
Lack. Steel	500	41	40½	41	39½
Laclede Gas	300	105	104	104	....
L. Erie & W.	300	9¼	9¼	9¼	9¼
Lehigh Valley	3,900	145	143⅝	144	144¼
Lig. & Myers	100	224	224	224	....
Mackay Co.	100	81	81	81	....
Manh. Shirt	400	60	59	59	....
Maxwell Mot.	5,400	58	50	50⅝	51
Do 1st pfd.	1,600	84	82	82½	82½
Do 2d pfd.	1,600	40½	38½	39	39½
May Dept. St.	100	40	40	40	....
Mex. Petrol.	26,600	93	89⅛	92	92
Do pfd	300	84⅝	84	84⅝	....
Miami Copper	5,900	26⅝	26	26	26⅛
M., K. & T.	9,400	14½	12½	12⅝	14⅝
Do pfd	2,200	36	29	31½	35
Mo. Pacific	35,500	17¼	14¼	14⅝	17⅛
Mont. Power	1,400	53	52½	52½	51½
Do pfd	200	102	102	102	....
Nat. Biscuit	300	123	122½	122½	123
Nat. Enamel	500	15⅛	15⅛	15⅛	15
Nat. Lead	1,800	66½	64¼	64⅝	65⅛
Do pfd	100	110	110	110	....
Nat. Cl. & S.	200	70⅞	70⅛	70⅛	70¼
Do pfd	300	105⅞	105½	105⅞	....
Nev. Copper	4,900	15½	15⅛	15⅜	15⅛
N. Y. Air Br.	200	85⅛	85⅛	85⅛	85
N. Y. Central	9,100	92⅞	90⅝	91¼	91⅞
N. Y., C.-St. L.	100	36	36	36	36
N. Y., N. H.-H.	14,300	71¼	68½	69½	70
N. Y., O. & W.	5,400	34	31½	32	34½
Norf. & W.	1,100	105½	105	105	105⅛
North Am.	3,600	81	78	78½	78
North. Pac.	7,100	111⅝	110⅝	110⅝	111½
Pacific Mail	400	20½	19⅝	19⅝	18⅝
Pac. T. & T.	300	36	35	35	....
P. Lorillard	200	175	175	175	....
Do pfd	100	117½	117½	117½	....
Pa. Railway	3,900	111⅝	111	111	110⅞
Pitts. Coal	1,900	24	23⅛	23⅛	23⅝
Do pfd	200	93½	93⅛	93⅛	93⅛
Pr. Steel Car	600	44	43½	43½	43⅝
Pub. S. of N.J.	100	108	108	108	108
Pullman	100	158½	158¼	158¼	157¼
Quicksilver	100	½	½	½	....
Do pfd	300	1⅝	1⅝	1⅝	1½
Ry. St. Spring	1,300	33	30	31⅝	33
Ray Cons.	15,800	24	23⅛	24	23⅛
Reading	38,500	156	153⅝	154⅝	155⅛
Rep. I. & St.	3,800	30½	29⅝	29⅝	29½
Do pfd	400	87⅛	86½	86½	86⅛
Rock Island	1,800	⅝	½	½	⅝
Do pfd	700	1	½	⅝	1
Rumely	800	4¼	4	4	4¼
Do pfd	500	10	9½	9½	9⅝
Sea. Air Line	2,100	17	16⅝	17	16⅞
Do pfd	1,000	42⅝	41	41	41⅝
Sears-Roe.	100	139	139	139	138
Sloss-Shef.	200	39⅝	38	38	38
Southern Pac.	22,500	95	93⅝	94⅞	94
South. Ry.	3,900	19⅝	18½	18½	19⅛
Do pfd	600	60	59	59	59
St. L. & S. F.	4,000	4½	3½	4⅛	....
Do 2d pfd	600	6⅜	5½	6⅜	....
Stand. Milling	200	51⅝	51¼	51¼	....
Do pfd	100	70	70	70	....
Studebaker	3,900	68	63⅝	66½	67
Do pfd	100	100½	100½	100½	....
Tenn. Copper	2,600	34⅛	33½	33⅝	33⅞
Texas Oil	300	139	139	139	139
Tex. & Pacific	900	17¼	16⅝	16⅝	17
Third Avenue	1,000	56½	55½	55½	55½
Twin City	100	99½	99½	99½	100
Und. Type	100	69½	69½	69½	69⅝
U. B. & Paper	400	6⅝	6	6	6¼
Un. Pacific	36,000	134⅛	132½	133	133⅝
Do pfd	200	80⅝	80⅛	80⅛	80½
Un. Cl. Mfg.	100	50⅝	50⅝	50⅝	....
Do pfd	100	104	104	104	....
Un. Ry. Inv.	1,900	14	13	13⅛	12½
Do pfd	1,400	33	31½	32⅛	30⅝
U. S. Alcohol	400	30	28⅝	30	28
Do pfd	300	80	80	80	....
U. S. C. I. P.	100	13⅝	13⅝	13⅝	13½
U. S. R. & Ref.	100	1½	1½	1½	....
U. S. Rubber	8,200	70⅛	68½	69⅝	70⅞
Do 1st pfd	200	107½	107½	107½	107⅝
U. S. Steel	72,000	58⅛	57¼	58⅛	58⅝
Do pfd	800	109⅝	109	109	109⅛
Utah Copper	46,900	70	67⅝	68⅝	67⅞
Va. Chem.	100	29⅛	29⅛	29⅛	30
Va. C. & C.	100	42	42	42	....
Wabash	700	1½	1⅜	1⅜	1⅜
Do pfd	500	4	3⅝	3⅝	3⅝
Wells-Fargo	100	99⅛	99⅛	99⅛	....
West. Mary.	100	25⅝	25¼	25¼	....
West. Union	2,400	69	68	68⅝	69⅛
Westing. Elec	5,300	86	83⅝	85⅝	84
W. Overland	500	126½	126	126	126
Do pfd	300	100½	100½	100½	....
Woolworth	200	108	107½	108⅛	107

GOVERNMENT BONDS.

	Bid.	Asked.
U. S. 2s, reg.	98¼	99
Do coupon	98¼	....
U. S. 3s, reg.	101½	....
Do coupon	101½	....
U. S. 4s, reg.	109½	110
U. S. Panama 2s, 1938	98	....

NEW YORK BOND TRANSACTIONS

No. thous.		Last sale.
5	U S govt 4s cpn	111
20	Jap 1st 4½s	77
2	do 2d 4½s	78
14	do German	77
1	N Y Canal 4½s	100
9	N Y City 4½s	99⅞
45	do of 1964	99⅞
12	Alaska 6s	145
2	Am Ag Chem 1st 5s	102¼
6	Am Ice 6s	88½
5	Am Smelting 6s	104⅞
25	Am T & Tel 4s	89
125	do cv 4½s	102
2	Am W Paper 5s	68⅛
15	Ann Arbor 4s	60
6	Armour 4½s	92⅝
34	Atch gen 4s	94
2	do cv 4s	104
25	A C Line 1st 4s	92
9	do 4½s	94½
3	B & O 3½s	91⅞
5	do 4s	90⅞
46	do cv 4½s	87⅛
17	do S W 3½s	80⅞
6	Beth Steel 1st 5s	100¼
47	do ref 5s	89¼
87	B R T 5s notes	99⅞
10	B U El 5s	100¼
5	Bur C R & N 5s	99
16	Can Sou 5s	103⅝
7	Cent Lea 5s	98⅞
4	Cent Pacific 4s	88⅝
1	C & O 4½s	87⅞
10	do cv 4½s	76¼
2	C B & Q 4s	91½
10	do Ills 4s	94⅝
15	do Jt 4s	96⅞
32	C & E I 5s	72
8	do Ill ref 4s	26
2	C G W 4s	72
5	C I & L 6s	113½
2	C M & St P 4s A	90⅞
1	do 4½s	101¼
37	do cv 4½s	99
9	do ref 4½s	92
166	do cv 5s	103
10	do 5s C & P div	103
9	do Puget S 4s	88⅝
20	C & N W 3½s	80½
2	do St L P & N 5s	106
3	C R I & P Ry gen 4s	82
822	do deb 5s	53
160	do ref 4s	64½
6	C St P M & O 6s	117¼
4	C & W I 4s	78
5	C C C & St L 4s	71
1	C F & I 5s	92
59	Con Gas 6s	115⅝
3	Corn Prod 5s	94½
1	Cuban Am Sugar 6s	98
2	Cumb Tel 5s	96
2	D & H ref 4s	94½
23	D & R G ref 5s	49
18	do 4½s	82¼
10	Dis Sec 5s	51½
7	Dupont 4½s	88⅞
1	Erie G L 4s	70
1	do cv 4s A	65
1	do B	69½
5	Evans & T H 6s	87½
9	Gen Elec 5s	108⅛
10	do 3½s	79
31	Granby 6s	101
8	Green Bay B	13
3	Houston & T C 4s	94
7	Hudson & M adj 5s	27¼
25	Ill Cent 4s	87
1	do joint 5s	100
10	Ind Steel 5s	99⅞
67	Inspiration con 6s	124⅞
67	do of 1919	125
19	Inter Met 4½s	78
4	I R T ref 5s	97⅞
16	Inter Marine 4½s	45
3	Int Pump 5s	50
2	In Cent 5s	88
20	do 4s	54¼
9	K C F S & M 4s	72½
1	K C Sou 5s	91
10	Lac Steel 5s of 1950	72¼
1	Lac Gas 1st 5s	101
7	Lake Shore 4s	92
23	Lig & M 5s	100⅝
1	Lorillard 5s	100
3	Mex Pet 6s	105
7	M K & T 1st 4s	77⅞
6	do 2d 4s	62⅞
10	do ref 4s	55
5	Mo Pac 5s of 1920	91½
22	do cv 5s	44
39	do 4s	46½
12	M & O new 6s	112
13	Mont Power 5s A	91½
4	Nat Tube 5s	99
4284	N Y Cent 6s	101½
10	do L S 3½s	73
1	N Y C & St L 4s	92½
1	N Y G E L H & P 4s	86⅝
1	N Y N H & H 4s	75
5	N Y O & W 1st 4s	80
25	N Y Ry 4s	72¼
24	do adj 5s	52
7	N Y State Ry 4½s	86
2	N Y Tel 4½s	97¼
5	N Y W & B 4½s	77
5	Nor & W cv 4½s	105
6	do con 4s	92¾
15	N P 4s	92⅞
3	Dom 3s	65⅛
2	Ont Power 5s	94
3	Oregon & Cal 1st 5s	101
10	O S Line 5s	104
3	do ref 4s	90½
1	Penna 4½s	104¼
52	Pub Svc N J 5s	88
1	Ry Stl Sprgs 5s	91½
25	Ray con 6s	118½
2	Reading 4s	94¼
9	Rep Steel 5s	93
2	Rio G W 4s	75
1	St L I M & S 5s	98⅞
4	do 4s	67
4	St L & S F ref 4s ctfs stamped	64½
4	St L & S W 4s	78¼
2	St P M & M 6s	119⅝
2	do 4s	95
1	S A Line 4s	80⅛
3	do adj 5s	67⅞
1	So Caro & Ga 5s	101
3	So Bell T & T 5s	97⅝
232	So Pac ref 4s	87⅝
112	do cv 4s	83
122	do cv 5s	100⅞
7	do Col 4s	84½
2	do San F Term 4s	81
19	So Ry 5s	99½
13	do 4s	67½
1	Tenn C I & R 5s	101
36	Tex Co cv 6s	100
2	Third Ave 4s	82
28	do adj 5s	78¼
18	U P 4s	96⅛
10	do cv 4s	91
16	United of S F 4s	40
1	U S Rubber 6s	102⅝
68	U S Steel 5s	102⅛
1	Virginian Ry 5s	95⅛
3	Wabash 1st 5s	100
2	West Elec 5s	101
10	W U 4½s	90⅝
4	Westinghouse 5s	95
4	West Shore 4s reg	88⅞
1	W & L E con 4s	65

CLOSING BID and ASKED PRICES

(Stocks not traded in yesterday.)

	Bid.	Asked.
Am. Ag. Ch. pfd	93	94
Am. Beet S. pfd	85	87
Am. Br. Shoe	91	95
Do pfd	135	140
Am. Car & F. pfd	113¾	115
Am. Cit. pfd	45	50
Am. Cot. Oil pfd	95	96
Am. Malt pf	25	29
Am. Sn. pfd.	104	108
Am. Tob. pf.	106	107
Am. Wr. P. pfd	14	14½
Atl. C. Line	110	112
C. M. & St. P. pfd	120	129
C. St. P. M. & Omaha	120	130
Do pfd	130	150
C. C. C. & St. L.	34⅛	39
Do pfd	64	65½
Colo. & So.	30	31½
Do 1st pfd.	52	54
Do 2d pfd.	45	48
Colo. Fuel pfd	100	120
Cons. Can.	59	61
Crex Carpet	48	75
Dul. S. S. & A. pfd	9½	10
Gen. Mot pf.	100	100¼
Hav. Elec.	72	79
Int. Har. N. J. pfd	114	116
Int. Harv. Corp	70½	80
Do pfd.	102⅝	115
Int. Stm. P. pfd	12	17
Ia. Central	6	9
J. I. Case pf	15	22
Loose-Wiles	21½	24
Do 1st pfd.	95	97⅝
Do 2d pfd.	61	65
L. & N.	123	125
Long Island	34	37
Mackay Co. pfd	67½	68
Man. Elev.	126	129
May Dept. St. pfd	95	100
Minn. & St. Louis	17	18
Do pfd	41	42
M. St. P. & S. S. M.	120	121
Do pfd	130	133
Nash. & Ch.	129	130
Nat. Bis. pf.	120	124
Nat. Enam. pfd	81	87
Nat. Rys. Mex. 1st pfd	12	17
Do 2d pfd.	5½	7
N. Y. C. & St. L. 1st pfd.	..	100
Do 2d pfd.	..	75
N. & W. pfd.	85	89
Ont. Silver	3	4
Pac. Tel. & T. pfd	87⅝	90
Peo. & East.	9	11
Peo. Gas	120	120½
Pettibone-M.	20	25
P. C. C. & St. L.	70	75
Do pfd	90	110
Pressed St. Car pfd	96	98
Ry. Steel Spg. pfd	91	95
Reading 1st pfd	81	86
Do 2d pfd.	85	85½
Sears-R. pf.	123½	124½
St. L. & S. F. 1st pfd	10⅛	12
St. L. S. W.	17	18½
Do pfd	37	38
Tol. S. L. & W.	2	3
Do pfd	6⅛	7½
Und. Typew. pfd	100	105
Un. Bag & P. pfd	28	31
Un. Dry G.	..	60
Do pfd	60	70
U. S. Cast I. P. pfd	40	50
U. S. Realty	45	47
U. S. Rub. 2d pfd	90	95
Va. Chem. pf	94	98
Va. Ry. & Power	..	45
Vul. Det.	5	10
West. Md. pf	38	41
West. Elec. 1st pfd	120	125
Weyman & Bruton	220	300
Do pfd	114	120
W. & L. E.	2	2⅝
Do 1st pfd.	5	12
Do 2d pfd.	2⅝	3½
Wis. Cent.	36	38
Woolworth pfd	119	120

SEVENTH BIG DAY IN WALL STREET

Transactions Over Million Despite Periods of Dullness.

ROCK ISLAND SLUMPS.

Total sales of stocks, 1,010,000 shares.

Total sales of bonds (par value), $7,550,000.

New York, April 21.—The chief feature of today's irregular stock market was its frequent periods of relative dullness, in striking contrast to recent feverish sessions. Despite the apparent falling away of business, however, transactions again exceeded 1,000,000 shares for the seventh consecutive full session.

On the surface there were indubitable signs that what are vaguely known as the substantial interests, including a large proportion of the professional element, had renewed operations on the selling side under cover of spasmodic gains in the specialties.

Rock Island Disturbing Factor.

Rock Island was once more a disturbing factor, declining below its minimum price of the previous session and constituting one of the most active issues in the list. Heaviness in this stock found immediate reflection in the southwestern group of railroads, which fell 3 to 6 points, presumably on apprehension that these properties might be handicapped in their impending financial readjustments.

United States Steel was under steady pressure and early in the session relinquished leadership to Amalgamated Copper, which, with allied stocks, constituted the most impressive features of the list. The further advance of the metal shares was concurrent with another rise in the quoted price of that commodity, coupled with circumstantial reports that the British government had virtually acquired control of all the available supply in this market.

Gary's Statements Confirmed.

Steel's failure to move with other leaders was ascribed to authoritative trade advices, which confirmed Chairman Gary's recent statement and pointed out that production was still in excess of demand despite the recent placing of large equipment orders.

Trading in bonds marked a high record for more than a year. A considerable part of the day's business was in New York Central debenture 6s at a further advance. United States bonds were unchanged on call.

London reported a buoyant tone for our securities, but that did not prevent further selling for foreign account here. Other developments touching upon the foreign situation included weakness in German exchange and an easier tendency to remittances on Rome.

Mercantile paper, 3½@3¾ per cent. Sterling exchange, heavy; sixty day bills, 4.78; for cables, 4.7935; for demand, 4.7910. Mexican dollars, 38¼. Time loans easier; sixty days, 2¾@3 per cent; ninety days, 3@3¼ per cent; six months, 3½ per cent. Call money, steady; high, 2 per cent; low, 1¾ per cent; ruling rate, 2 per cent; last loan, 2 per cent; closing bid, 1¾ per cent; offered at 2 per cent.

Loses Furniture and Wife.

"I came home on Jan. 26 and everything was gone but a bed and a 'dresser,'" testified Bruce B. Barney before Judge Irwin yesterday. He was granted a divorce.

NEW YORK CURB TRANSACTIONS

	Sales.	Open.	High.	Low.	Close.
Alaska Juneau	4,700	14⅛	14⅜	14	14⅛
Alta Con	4,900	87c	87c	87c	83c
Am. Marconi	350	1	1¼	1	1
Am. W. Paper	1,720	37¼	37¼	36¼	37¼
Am. Zinc	9,000	41c	41½c	40½c	40½c
Atlanta	1,300	3⅝	3⅝	3⅝	3⅝
Braden	7,000	47c	47½c	46c	47c
Booth	800	74c	74c	74c	74c
Caledonia Ming	2,500	1⅛	1⅛	1 1-16	1⅛
Canada Copper	5,700	1	1	1	1
Con. Ariz	10	1⅝	1⅝	1⅝	1⅝
Davis-Daly	1,400	65	70	65	68
Elec. Boat	725	85½	88	85½	88
Do pfd	12,000	12c	13c	10c	10c
Ely Con	300	33c	33c	33c	33c
Emma Copper	140	2⅝	2⅝	2 11-16	2⅝
First Nat. Copper	100	60	60	60	60
Fiske Rub. Tire	600	40c	41c	40c	41c
Genesee Valley	3,700	1 1-16	1 1-16	1⅛	1⅛
Gldfd. Cons.	300	58c	60c	57c	57c
Do Florence	5,600	28	28	27½	27½
Do Merger	700	23c	25c	22c	23c
Goldhill	500	31½	33	31½	32½
Greene Can	100	40c	40c	40c	40c
Halifax Tono	100	8	8	8	8
Inter. Cont. Rub.	1,500	16⅛	16⅝	15⅞	16
Inter. Motors	240	35	35	34	35
Do pfd	4,900	85c	85c	77c	78c
Iron Blossom	9,200	1 25-32	1 25-32	1¾	1¾
Jumbo Ext	60	122½	123	121	123
Kelly Tire	400	⅛	⅛	⅛	⅛
La Rose	2,500	3½	3	3	3
Lone Star	1,100	34c	34c	33c	33c
McKin.-Dar	1,800	⅝	⅝	⅝	⅝
Man. Transit	1,700	25c	26c	25c	26c
Nev. Hills	150	3	3	3	3
New Baltic	200	1¼	1¼	1¼	1¼
New Utah Bing	1,100	13⅝	14⅛	13⅝	14
N. Y. Trans	200	6	6⅛	6	6
Nipissing	2,800	15c	15¼c	15c	15¼c
North Star	800	70c	70c	70c	70c
Porcupine Vipond	100	8⅝	8⅝	8⅝	8⅝
Pyrne Mfg	842	7⅛	7⅛	7⅛	7⅛
Riker & H. Corp.	500	3	3 1-16	3	3 1-16
Sterling Gum	4,700	1¼	1¼	1⅛	1¼
Stewart Min	6,200	39c	40c	39c	40c
Temiskaming	975	4	4¼	4	4
Tono. Belmont	500	8c	8c	8c	8c
Do Cash Boy	1,400	3¼	3½	3¼	3½
Do Ext	1,800	40c	40c	40c	40c
Do Merger	300	7½	7½	7½	7½
Do Nev	1,000	12c	12c	12c	12c
Do Silver Pick.	400	⅛	⅛	⅛	⅛
Tri-Bullion	2,500	⅛	⅛	⅛	⅛
Tularosa	1,400	⅛	⅛	⅛	⅛
Tuolumne	100	6c	6c	6c	6c
Union Mines	100	3⅝	3⅝	3⅝	3⅝
United Profit Sh.	11,000	3⅝	3⅝	3⅝	3⅝
United Verde Ext.	400	3⅜	3⅜	3⅜	3⅜
Un. Cigar Stores	5	105¼	105½	105¼	105¼
Do new	3,800	10⅝	10⅝	10⅜	10⅝
Do pfd new	2,700	11½	12	11½	11⅝
West End Con	500	73	74	73	74
World Film	200	3⅝	3⅝	3⅝	3⅝

BONDS.

$51,000 West. Pac. 6s 33⅛ 33¾ 33⅛ 33¾

CLOSING BID AND ASKED PRICES.

	Bid.	Ask.
Am L & T	316	320
Do pfd	108	110
Am Tob Pro	56	57
Bay S Gas	⅜	½
Bord Milk	110	112
Do pfd	104	105
Brit Am T	19¼	19⅞
Hav Tob	1⅛	3
Do pfd	5	10
Reynolds	300	310
Beaver	40	42
C O D Con.	6	7
El Paso	1	1¼
Giroux	20	21
Goldfield Oro	11	12
Kerr Lake	4⅝	5
Mother L.	15	19
Mines of A.	3	3⅝
Man Big F.	2½	3
Mason Val.	2	¼
Nev. Utah	5	10
Ohio Cop.	½	1
United Cop.	1	2
Do pfd	..	3⅝
Yukon	2⅝	2¾

BONDS.

Braden 6s 166 170

STANDARD OIL SUBSIDIARIES.

	Sales.	Open.	High.	Low.	Close.
Anglo Am.	1,000	18⅛	18⅜	18⅛	18⅜
Buckeye Pipe	15	110	110	110	110
Cont Oil	10	230	230	229	229
Cumberland Pipe	4	49	49	49	49
Galena Sig	1	161	161	161	161
Ohio Oil	270	142	142	137	139
Pierce Oil	350	14⅛	14⅛	13⅞	13⅞
Prairie Oil	60	260	260	255	255
Do Pipe	87	140	140	136	140
Southern Pipe	3	210	210	210	210
Southwest Pa. Pipe	4	113	113	113	113
S. O. Cal	35	296	297	296	294
S. O. Ind	21	403	405	403	403
S. O. N. J.	1	398	398	397	398
S. O. Kas	1	353	353	353	353
S. O. Ky	1	252	253	252	252
S. O. N. Y.	75	190	191	189	190
Union Tank	5	83	83	83	83
Vacuum Oil	5	211	211	210	210

CLOSING BID AND ASKED PRICES.

	Bid.	Ask.
Atlan. Ref.	565	570
Borne Sc.	270	280
Chesebro	725	750
Colonial O.	125	130
Cresc. Pipe	38	39
Eureka P.	225	230
Gal Sig pfd.	138	141
Ind Pipe	101	103
Ill Pipe	135	136
Nat Tran.	30	31
N Y Tran.	208	212
No Pipe	92	94
Solar Ref.	235	240
So Pa Oil	267	275
S O Neb.	320	330
S O Ohio	427	432
Swan F.	125	130
Wash Oil	34	37

RESIN AND TURPENTINE.

SAVANNAH, Ga., April 21.—TURPENTINE—Firm; 45½c. Sales, 51 casks; receipts, 226 casks; shipments, 90 casks; stoc, 20,194 casks. RESIN—Firm. Sales, 589 bris; receipts, 930 bris; shipments, 207 bris; stock, 88,255 bris. Quote: W W, 5.70c; W G, 5.60c; N, 5.15c; M, 4.15c; K, 3.60c; I, 3.65c; G, H 3.60c; F, 3.50@3.55c; E, 3.40c; C, D, 3.35c; A, B, 3.25c.

NEW YORK, April 21.—RESIN—Steady; strained, common to good, 3.45c. TURPENTINE—Steady.

METALS.

NEW YORK, April 21.—TIN—Unsettled. spot, $40.00@50.00. COPPER—Firm; electrolytic, $17.75; casting, $17.25. IRON—Quiet and unchanged. LEAD—Easy; $4.15@4.20. SPELTER—Strong; $11.75@12.75. At London—COPPER—Spot, £77 12s 6d; futures, £78 7s 6d. TIN—Spot, £164 5s; futures, £164 15s. ANTIMONY—£87@90. LEAD—Spot, £20 12s 6d. SPELTER—Spot, £40. After a sharp advance antimony is now steady at a new level of 28@30c for ordinary brands.

NOTICE OF SALE

NOTICE IS HEREBY GIVEN that in exercise of its rights and powers under the trust agreement of the National Securities Corporation to Guaranty Trust Company of New York, as Trustee, dated July 1, 1914, said Guaranty Trust Company of New York, as Trustee under said agreement, will offer for sale at public auction, through C. T. Atkinson, Auctioneer, on the floor of the Chicago Stock Exchange, at 209 South La Salle Street, Chicago, Ill., at 2:30 o'clock P. M., on April 29, 1915, certificate of deposit issued by State Bank of Chicago, dated May 7, 1913, purporting to represent the following securities:

1. $24,000 in principal amount of first and refunding 6% gold bonds, together with coupon due April 1, 1913, and subsequent attached; and $2,000 in principal amount of first and refunding 6% gold bonds, together with coupon due April 1, 1913, and subsequent attached, issued under mortgage of the Idaho-Oregon Light & Power Company to State Bank of Chicago, Trustee, dated April 1, 1907.

2. 334 shares of common stock of the Idaho-Oregon Light & Power Company.

Upon the acceptance of any bid, the full purchase price shall immediately be paid to the Auctioneer, either in cash or by certified check, or both.

Dated April 21, 1915.

GUARANTY TRUST COMPANY OF NEW YORK, Trustee.

The Michigan Railway Co.

Five Year 6% Gold Notes

Secured and Guaranteed Principal and Interest

May Be Purchased To Yield 6%

Circular E-41 containing details sent on request.

E. W. Clark & Co.

BANKERS

(Established 1837)

Members of the Chicago, New York, and Philadelphia Stock Exchanges.

The Rookery, Chicago

Philadelphia Boston Pittsburgh

5% 6%

Before Making Your Investments Bear in mind that Conservative Institutions and Investors are buying DANFORTH Farm Mortgages

Back of them lies a wide margin of security and 57 years of practical experience in lending on farm lands. We are now offering choice Farm Mortgages to net investors 5% to 6% interest. Ask for our new Descriptive List No. 58.

A. G. DANFORTH & CO., Bankers. WASHINGTON, ILL.

Founded A. D. 1858

$6,000,000

Erie Railroad Company

Genesee River Railroad Company First Mortgage 6% Sinking Fund Gold Bonds

Dated July 1, 1907 Interest payable January 1 and July 1 Due July 1, 1957

Authorized and Outstanding $6,000,000

Coupon bonds in denomination $1,000, registerable as to principal. Registered bonds in denominations $1,000, $5,000 and $10,000. Coupon and registered bonds interchangeable

We are advised by counsel that these bonds are exempt from the New York State Personal Property Tax

Callable as a whole, or in part, on any interest date on or prior to July 1, 1920, at 110% and interest, and at 115% and interest, on any interest date thereafter, prior to maturity.

Cumulative Sinking Fund of $20,000 per annum payable April 1, 1916, and yearly thereafter, to be applied to purchase of these bonds upon tenders by bondholders at not exceeding 110% to and including 1920, and 115% thereafter prior to maturity; if not obtainable as above in any year, bonds shall be called by lot at corresponding prices upon the succeeding first day of July.

Guaranty Trust Company of New York, Trustee

We have received from Mr. F. D. Underwood, President of the Erie Railroad Company, a letter descriptive of the bonds and the property covered by the mortgage, copies of which may be obtained upon application. Mr. Underwood summarizes the salient features as follows:

The bonds are secured by a FIRST AND CLOSED mortgage on mileage absolutely required for the economical operation of the Erie System's main through freight line between Chicago and Jersey City.

Over the mileage, extending from Cuba Junction, N. Y., to Hunt's Junction, N. Y., 32.66 miles, covered by these bonds, moves 88% of the eastbound and 87% of the westbound tonnage of the Allegheny Division, which division handles the entire through freight traffic of the Erie System from Chicago to Jersey City. The direction of the heaviest traffic is eastbound. The traffic density of the Genesee River Railroad for 1913 was approximately 5,550,000 ton-miles as compared with an average of approximately 3,400,000 ton-miles for the Erie System as a whole.

The construction of the Genesee River line is of a most substantial character and was an important part of the Erie's reconstruction program for additions and betterments (including equipment) which between 1900 and 1915 involved the expenditure of $100,000,000. This outlay has greatly increased the carrying capacity of the system. The Erie System, with the exception of approximately fifty miles, is now a double track low grade line extending 998 miles from Chicago to Jersey City.

The net proceeds of this issue are to be used to retire a corresponding amount of maturing notes, therefore the debt of the Erie Railroad Company will not be increased. After completion of the merger of the Genesee River Railroad Company, these bonds will become direct obligations of the Erie Railroad Company.

The mortgage indenture requires a Cumulative Sinking Fund sufficient to retire at least $2,377,000 bonds before maturity.

The merger referred to was completed March 15, 1915, and these bonds are now a direct obligation of the Erie Railroad Company.

Price 103¾ and accrued interest, to yield more than 5.75 per cent.

Illinois Trust & Savings Bank, Chicago

Guaranty Trust Company of New York

Kean, Taylor & Co., Chicago

Drexel & Company, Philadelphia

ALL LIVE STOCK ON WEAK BASIS

Most Cattle Drop 10 Cents; Lighter Weights Steady; Hogs Lose as Much.

NO CHANGE IN MUTTON.

LIVE STOCK QUOTATIONS.

CATTLE.

Beef steers, good to choice	$8.00@8.50
Beef steers, fair to good	7.00@8.00
Beef steers, common to fair	5.75@7.00
Yearlings	7.25@8.80
Beef cows	4.85@7.00
Fat heifers, fair to selected	5.25@8.35
Canners and cutters	3.00@4.75
Good to prime vealers	7.25@8.75
Bulls	5.00@6.65

HOGS.

Bulk of sales	$7.45@7.75
Common to good mixed	7.45@7.55
Fair to choice medium weights	7.50@7.70
Lightweights	7.60@7.85
Fair to select butchers	7.65@7.85
Selected 260@300 lb packers	7.45@7.55
Boars, according to weight	2.50@4.00
Pigs	6.50@7.40
Stags	6.35@6.85

SHEEP.

Fed wethers	$ 8.00@ 8.90
Shorn wethers	5.75@ 7.75
Fed yearlings	9.00@10.15
Shorn yearlings	7.00@ 8.50
Western ewes	6.40@ 8.40
Bucks	6.00@ 7.00
Native lambs	9.25@10.65
Western lambs	9.25@10.75
Colorado lambs	10.25@10.85
Cull lambs	8.25@ 9.00
Shorn lambs	8.25@ 9.15

Weakness pervaded the market for beef cattle at Chicago yesterday and all steers, excepting light and medium weight lots, sold at reduced prices. Most of the offerings were 10c lower, while some showed a decline of 15c from Tuesday's figures. Yearlings were fully steady and topped at $8.80, while the bulk of the steer supply sold at $7.40@8.25. Most of the cows and heifers sold on a steady basis, while calves were largely 25c higher, topping at $8.75 for prime vealers.

Hogs opened steady on receipts of 25,000 head, but packers fought for lower values and finally filled orders at a reduction of largely 10c from Tuesday's figures. The trade was slow and a clearance of the supply was not effective until unusually late. Top sales were made at $7.85, while the bulk went at $7.45@7.75. The average price was lowered 4c.

Sheep and lamb receipts of 17,000 head exceeded expectations and buyers set out to get lower prices. Sellers held the market on a steady basis, however, and a clearance was made without material change being made in values. Colorado mixed yearlings and 2 year olds sold up to $10.00 and Colorado lambs sold at $10.85.

Hog purchases for the day: Armour & Co., 4,500; Swift & Co., 2,700; Sulzberger & Sons, 1,800; Morris & Co., 2,300; Anglo-American, 1,000; Hammond, 1,600; Boyd-Lunham, 1,200; Roberts & Oake, 800; Western Packing Co., 1,500; Miller & Hart, 100; Independent Packing Co., 900; Brennan Packing Co., 800; butchers, 1,000; shippers, 3,000; total, 23,200; left over, 2,500.

Movements at Chicago Yards.

Receipts—	Cattle.	Calves.	Hogs.	Sheep.
Tuesday, April 20	3,212	4,765	13,993	14,348
Wednes., April 14	15,979	2,845	24,815	12,258
Wednes., April 21	16,500	3,000	25,000	17,000
Shipments—				
Tuesday, April 20	656	....	908	1,872
Wednes., April 14	2,655	....	2,298	3,422
Wednes., April 21	2,500	50	2,000	3,000

Receipts for April 22 were estimated at 3,500 cattle, 18,000 hogs, and 10,000 sheep, against actual arrivals of 4,066 cattle, 13,824 hogs, and 21,987 sheep for Thursday, April 23, 1914.

Live Stock Markets Elsewhere.

KANSAS CITY, Mo., April 21.—HOGS—Receipts, 6,500; steady; bulk, $7.40@7.55; heavy, $7.40@7.55; packers and butchers, $7.40@7.55; light, $7.40@7.60; pigs, $6.85@7.55. CATTLE—Receipts, 3,000; steady; 10c higher; prime fed steers, $8.10@8.75; dressed beef steers, $7.85@8.00; western steers, $7.00@8.00; southern steers, $6.50@7.60; cows, $4.00@7.50; heifers, $6.00@8.75; stockers and feeders, $6.50@8.50; bulls, $5.25@6.25; calves, $6.00@9.25. SHEEP—Receipts, 9,000; 10c lower. Lambs, $8.75@10.65.

BUFFALO, N. Y., April 21.—CATTLE—Receipts, 175 head; steady. HOGS—Receipts, 2,000 head; active; heavy, $8.00@8.10; mixed, $8.15; yorkers, $8.15@8.20; pigs, $8.15; roughs, $6.75@6.90; stags, $5.00@6.00. SHEEP AND LAMBS—Receipts, 2,400 head; active and steady; lambs, $6.00@10.00; sheep, mixed, $7.00@7.25.

OMAHA, Neb., April 21.—HOGS—Receipts, 9,600; lower; heavy, $7.30@7.40; light, $7.35@7.45; pigs, $6.50@7.25; bulk of sales, $7.30@7.40. CATTLE—Receipts, 5,300; steady. SHEEP—Receipts, 6,700; steady; lambs, $10.00@10.75.

PITTSBURGH, Pa., April 21.—HOGS—Receipts, 1,000; steady; heavies, $8.00; yorkers and pigs, $8.15@8.20. SHEEP AND LAMBS—Receipts, 300; steady; top sheep, $7.35; top lambs $9.60. CALVES—Receipts, 50; higher; top, $10.00.

NATIONAL STOCK YARDS, Ill., April 21.—HOGS—Receipts, 7,200; 5c lower; pigs and lights, $6.00@7.80; mixed and butchers, $7.55@7.80; good heavy, $7.60@7.75. CATTLE—Receipts, 2,300; strong to 10c higher. SHEEP—Receipts, 900; strong; lambs, $9.50@10.75.

ST. PAUL, Minn., April 21.—HOGS—Receipts, 3,600; steady. Range, $7.30@7.45; bulk, $7.40. CATTLE—Receipts, 2,200; steady to 10c lower. SHEEP—Receipts, 2,400; weak. Lambs, $4.00@9.85.

ST. JOSEPH, Mo., April 21.—HOGS—Receipts, 3,300; steady to 5c lower; top, $7.52½; bulk, $7.40@7.50. CATTLE—Receipts, 1,300; steady to strong. SHEEP—Receipts, 5,000; dull; lambs, $10.00@10.65.

SIOUX CITY, Ia., April 21.—HOGS—Receipts, 4,500 head; 5@10c lower; bulk, $7.30@7.35; range, $7.30@7.40. CATTLE—Receipts, 1,800 head; steady to 10c lower. SHEEP—Receipts, 300 head; steady.

COFFEE AND SUGAR.

NEW YORK, April 21.—The market for coffee futures was more active today, and after opening unchanged to 3 points lower, prices rallied, with the close steady at a net advance of 1@5 points. The opening decline reflected some scattering May liquidation and local trade selling of near months, but houses with European connections were buyers, and there appeared to be rather a better commission house demand. Sales for the day were 54,000 bags. April, 6.11c; May, 6.11c; June, 6.18c; July, 7.28c; August, 7.37c; September, 7.46c; October, 7.52c; November, 7.57c; December, 7.63c; January, 7.68c; February, 7.73c; March, 7.80c. Spot steady; Rio No. 7, 7¾c; Santos No. 4, 10c. Very few offers were reported in the cost and freight market owing to the holiday in Brazil. No change was reported in either of the Brazilian markets or in the rate of Rio exchange on London. Brazilian port receipts, 35,000 bags; Jundiahy, 10,000 bags. Santos cleared 45,000 bags for New York.

SUGAR—Raw nominal; centrifugal, 4.77c; molasses, 4.00c. Futures: May, 3.75c; July, 3.85c; September, 3.97c; December, 3.77c.

CHICAGO, April 21.—SUGAR—The following prices were quoted by wholesale dealers per 100 lbs: Cut loaf, H. & E., 7.14c; powdered, standard, 6.76c; eastern, granulated, 6.21c; beet, granulated, 6.11c; extra C, 5.96c; canary 5.83c.

OILS.

CHICAGO, April 21.—OIL—Wholesale prices for carbon and other oils: Standard white, 8¼c; perfection, 8¼c; headlight, 175, 10½c; eocene, 10c; elaine, 17½c; V. M. P. naphtha, 9½c; linseed oil, 65c; boiled, 66c; turpentine, 56c; summer black oil, 5½c; winter black oil, 6c. These quotations apply to barrel lots f. o. b. Chicago.

NEW YORK, April 21.—COTTONSEED OIL—Prime crude, 5.67c, nominal; prime summer yellow, 6.65c; April and May, 6.70c; June, 6.86c; July, 6.96c; August, 7.10c; September, 7.21c; October, 7.22c; November, 6.80c; prime winter yellow, 7.00@8.00c; prime summer white, 6.75c.

OIL CITY, Pa., April 21.—Credit balances, $1.35. Runs, 74,084 brls; averages, 84,871 brls. Shipments, 50,466 brls; average, 48,273 brls.

PRODUCE MARKETS.

EGGS.

CHICAGO, April 21.—Receipts were 30,834 cases, the heaviest of the season, but the demand equaled offerings and prices were supported on a steady basis. Quotations:

Firsts	18¼@18½c	cluded	18@18½c
Ordinary firsts	18¼@18½c	Dirties	17@17½c
		Checks	15¾@16c
Miscl. rcts., cases returned	17½@18c	Extras—	
Do, cases in-		Fillers	21½c
		Cartons	22½c

ST. LOUIS, Mo., April 21.—EGGS—19c.

KANSAS CITY, Mo., April 21.—EGGS—Firsts, 17½c; seconds, 17c.

BUTTER.

CHICAGO, April 21.—Trade was a little more active, but values remained without change. Receipts, 8,185 tubs. Quotations:

Extras	28c	Extras to grocers—	
Extra firsts	27½c	Tubs	30½c
Firsts	25½@27c	Prints	31½c
Seconds	23@25c	Pack'g stock	19@19½c

CHEESE.

CHICAGO, April 21.—Trade fairly active and market steady. Quotations:

Young Americas	15c	Limburger	16c
Twins	15c	Brick	14c
Longhorns	14¾c	Swiss, round	15@18c
Daisies, single	15c	Swiss, blocks	15c
Daisies, double	14¾c		

POULTRY.

CHICAGO, April 21.—Live hens sold 1c a pound higher and the market had a firm undertone. Receipts, 3 cars and 805 coops. Quotations:

Live—		Iced—	
Fowls	16c	Chickens	16@18c
Springs	18c	Ducks	17c
Roosters	11½c	Turkeys	17c
Turkeys	12½c	Geese	14c
Ducks	16c	Capons	18@20c
Geese	9c		

NEW YORK, April 21.—POULTRY—Live, weak; western chickens, broilers, 45@50c; western fowls, 16@16½c; turkeys, 12@13c. Dressed, steady; western frozen roasting chickens, 16½@21½c; fresh fowls, iced, 14@17c; turkeys, frozen, 15@21c.

ST. LOUIS, Mo., April 21.—POULTRY—Chickens, 14½c; geese, 5c.

KANSAS CITY, Mo., April 21.—POULTRY—Hens, 14c; roosters, 10c; turkeys, 15c.

VEGETABLES.

CHICAGO, April 21.—Receipts of potatoes were lighter, 23 cars, but the demand was slow and prices remained without change. Green vegetables held steady. Quotations:

Beets, brls	$3.50@4.00	Sweet potatoes, Jersey, hampers	$2.00
Carrots, brl	$3.50@4.50	Tomatoes, 6 baskets	$3.25@3.75
Celery, Cal.	$4.00@4.25	Cucumbers, doz.	$1.50@1.65
Pea beans	$2.80@3.10	Cabbage, crates	$2.00@2.50
Swedish	$3.50@4.00	Onions, 60@70 lb sacks	50@60c
Red kidney	$3.25@3.75	Shallots, brl	$10.00
Head lettuce, hampers	25@75c		
Potatoes, bu.	40@45c		
String beans, hampers	$3.00@4.00		

FRUITS.

CHICAGO, April 21.—Strawberries sold 50@75c a case higher on receipts of 2,200 cases and 2 cars. Other fruits were unchanged. Quotations:

Lemons, cases	$2.00@3.00	Apples, brls	$1.75@4.00
Oranges, cases	$2.00@2.50	Strawberries, La., 24 pts	$3.00@3.50
Pineapples, crates	$2.50@3.25	Grapefruit, cases	$1.75@2.25

VEALS.

50-60 lbs	7@9c	90-110 lbs	11½@13c
60-90 lbs	9½@11c	125-160 lbs	8@10c

SOUTH WATER STREET BEEF.

	No. 1.	No. 2.	No. 3.
Ribs	18	13	10½
Loins	17	15½	11½
Rounds	11½	11	9
Chucks	9½	9¼	8½
Plates	8¼	8¼	7

PROBATE COURT RECORD

Wills.

John Schweyer, amount $220,000; personal property, $185,000; real estate, $45,000. Louis C. Kuhnert, executor; Friede Catherine Richter, daughter, 1452 West Twelfth street, et al., beneficiaries.

Luise Fridericke Schweyer, amount $18,500; $3,500 personal property, $15,000 real estate. John Schweyer, husband, executor and beneficiary.

Oliver H. Horton, amount $16,000. Frances B. C. Horton, widow, 2135 South Michigan avenue, executrix and sole beneficiary.

NEWS OF THE COURTS

Illinois Supreme Court.

Springfield, Ill., April 21.—[Special.]—Proceedings in the Illinois Supreme court today were as follows:

Sullivan vs. Austin State bank; petition for certiorari denied.

Rosenthal et al. vs. the board of education of the city of Chicago; petition for certiorari allowed; writ will issue.

Chicago Life Insurance company et al. vs. Cherry; petition for ceriorari denied.

Staley vs. Illinois Central Railroad company; rehearing allowed.

People ex rel. Lusk, vs. Garner; motion by appellee to retax costs.

People vs. Forte et al.; motion by plaintiffs in error to attach assignment of errors allowed.

State public utilities commission vs. Noble Telephone company; motion by appellee to cite additional authorities allowed.

Village of Oak Park vs. Baltimore and Ohio Chicago Terminal Railroad company; joint motion to dismiss allowed and appeal dismissed.

Turney et al. vs. Shrivers et al.; submitted on briefs and oral argument by Samuel Adams for appellant and John S. Hummer for appellee.

People vs. Kellogg, et al.; submitted on briefs.

Finn vs. Gloss et al.; submitted on briefs.

Houlihan et al. vs. Morrissey et al.; submitted on briefs and oral argument by Thomas J. O'Hare for appellant.

Flexner vs. Farson Jr. et al.; submitted on briefs; motion to file reply briefs allowed.

Tomczak et al. vs. Bergman et al.; submitted on briefs.

State public utilities commission ex rel. vs. Noble Telephone company; submitted on briefs.

Cook et al. vs. Nixon et al.; submitted on briefs and oral argument by W. H. Foster for appellant and by Ralph Dempsey and W. R. Curran for appellee.

People for use county of La Salle vs. Witzman et al.; submitted on briefs.

People for use, etc., vs. Witzman; consolidated with No. 10,100.

Hodgson vs. Knoblauch; submitted on briefs and oral argument by Isaac B. Hammers for appellant and J. A. Riley and Orman Ridgely for appellee.

Maginn vs. Maginn et al.; submitted on briefs.

Spencer vs. Spencer; submitted on briefs.

Navigato vs. Navigato et al.; submitted on briefs.

Staley, administrator, vs. Illinois Central Railroad company; submitted on briefs; petition for rehearing, answer and reply.

People ex rel. Quisenberry vs. Bentley; submitted on briefs; petition for rehearing, answer and reply.

People vs. Butler; submitted on briefs, petition for rehearing, answer and reply.

People vs. Lloyd et al.; submitted on briefs; petition for rehearing, answer and reply.

People ex rel. Lusk vs. Garner; motion by appellee to retax costs allowed; appellee will pay one-half the costs.

People ex rel. Chicago Bar association vs. Gustav Heart; motion by relator to file information allowed and respondent is ruled to answer by first day of next term.

People ex rel. Chicago Bar association vs. William E. Keely; motion by relator to file information allowed and respondent ruled to answer by first day of next term.

People ex rel. Chicago Bar association vs. George A. B. Pfuhl; motion by relator to file information allowed and respondent ruled to answer by first day of next term.

Adjourned until 9 a. m. tomorrow.

United States Supreme Court.

Washington, D. C., April 21.—Proceedings in the Supreme court of the United States today were:

228—Elsie De Wolff, plaintiff in error, vs. Continental and Commercial Trust and Savings bank; in error to the District court of the United States for the northern district of Illinois; dismissed without costs to either party per stipulation of counsel.

233—The Milwaukee Electric Railway and Light company, plaintiff in error, vs. railroad commission of Wisconsin; argument continued by Walter Drew for the defendant in error and concluded by Edwin S. Mack for the plaintiff in error.

234, 235, 236, and 240—Alfred D. Daniels, appellant, vs. Frank Johnston et al.; death of D. W. Dineen suggested and appearance of Elizabeth Dineen, individually and as executrix of the last will and testament of D. W. Dineen, deceased, as a party appellee in these cases, filed and entered on motion of H. G. Platt in behalf of counsel.

234 to 248—Alfred D. Daniels, appellant, vs. Frank Johnston et al.; three counsel allowed to argue orally for appellees on motion of A. W. Lafferty in that behalf; argument commenced by Harrison G. Platt for the appellant and continued by Homer D. Angell for the appellees in 234, 235, 236, and 240; J. H. Carnahan for the appellees in 239, 241, 242, 243, and 244; and A. W. Lafferty for the appellees in 237, 238, 245, 246, and 247.

Adjourned until tomorrow at 12 o'clock. The day call for Thursday, April 22, will be as follows: 234 [to 249 inclusive], 632, 252, 538, 713, 407, 791, 679, and 2 original.

The Tribune Investors' Guide

Answers to inquiries are based upon information which THE TRIBUNE believes reliable, fair, and unprejudiced, but beyond the exercise of care in securing such information THE TRIBUNE assumes no responsibility.

Inquiries must bear the signature and address of writer in order to receive attention. Answers thought to be of public interest will be published. If an answer is not of general interest it will be mailed provided stamp is inclosed for that purpose.

Maxwell Motor.

T. J. M.—Present earnings of the Maxwell Motor company are said to be double those of a year ago. It is estimated that net income for the full twelve months ending July 31 will be about $3,000,000, compared with $1,505,467 in the 1914 fiscal year. Dividends on the $12,279,332 first preferred stock at 7 per cent require $859,553 and indications are that in the current fiscal period the first preferred dividends will have been earned almost four times over. The dividend has been cumulative since Jan. 1, 1913. By the close of this fiscal year there will be seventeen and one-half back dividends on the preferred. Earnings of $3,000,000 would be equivalent to 24 per cent on the first preferred. The second preferred stock is entitled to but 6 per cent noncumulative dividends and the common is earning better than 12 per cent after allowing for the full first and second preferred dividends. Of course, it is not certain that the large earnings will continue and not until a long record has been made will the stock be in the conservative investment class.

West Virginia Bonds.

H. T. M.—The purchase of Virginia or West Virginia certificates of 1871 would be a speculation. The dispute between states over these bonds is still in the United States Supreme court. A decree apportioning the debt was entered some time ago, but now West Virginia has a counter claim against Virginia, and the special master who has it in hand was granted on Oct. 1 last an indefinite extension of time to complete his report. There the matter rests. A private citizen holding a disputed state bond is without a remedy if the state does not choose to pay it.

Republic Transportation.

C. G.—The bonds of the Republic Transportation company are secured by first lien on the lake steamers Mary C. Elphicke, William L. Brown, and G. Watson French. The original issue of bonds was $250,000 and there are $153,000 still outstanding. The average annual earnings of the company for the last four years have been $71,000 and the present market value of the boats is said to be more than three times the amount of the outstanding bonds.

Brief Answers.

B. F. H.—The National Travelers Benefit association of Des Moines has been in business since 1907. Its annual report of Jan. 1, 1914, showed 2,824 policies in force, of which 2,261 had been written during the year. Membership fees and assessments received during the year amounted to $20,282, claims paid to $7,698, and expenses to $10,759. Total income exceeded total disbursements by $1,818.

T. H. R.—The mine described in clipping you inclose is simply a "prospect." Apparently it has been worked in a small way, but never at a profit. A purchase of shares would be a hazardous speculation. Homestake is quoted on the New York stock exchange at 115½ bid, 118 asked. Alaska Treadwell is closely held. The nominal market is $34 to $36 a share of $25 par value.

J. A. M'E.—United States Cast Iron Pipe paid a total of 9 per cent on common stock in 1905, 1906, and 1907, and none since. Dividends on preferred ceased last July. The report of May 31 last showed a deficit for the year and the total surplus reduced to about 1½ per cent of preferred stock.

IN FOREIGN STOCK MARKETS.

LONDON, April 21.—Money and discount rates were quiet today. The stock market maintained a good tone, with the principal strength in Americans and copper shares. The latter improved on the sharp rise in the price of the metal. Investment stocks were quieter, but Japanese and Chinese bonds received attention and oils were the busiest stocks in the miscellaneous section. American securities resumed their upward course. They opened higher and Canadian Pacific, Union Pacific, and Erie were prominent throughout the session. The closing was firm. Bar silver, 23 13-16d per ounce. Money, 1¼@1½ per cent. Discount rates—Short bills, 2¾ per cent; three months, 2 15-16@3 per cent.

PARIS, April 21.—Trading was quiet on the bourse today. Rentes, 72 francs 50 centimes. Exchange on London, 25 francs 85 centimes.

COTTON.

NEW YORK, April 21.—COTTON—Futures:

	Open.	High.	Low.	Close.	Previous close.
March	11.12	11.14	11.02	11.05	11.19
May	10.16	10.22	10.11	10.14	10.25
July	10.42	10.47	10.35	10.37	10.49
October	10.75	10.78	10.63	10.66	10.81
December	10.92	10.93	10.83	10.83	10.98
January	10.92	10.95	10.84	10.85	11.01

Spot quiet; middling uplands, 10.40c; sales, 100 bales.

NEW ORLEANS, La., April 21.—COTTON—Futures:

Month.	High.	Low.	Close.
May	9.85	9.77	9.75
July	10.17	10.08	10.08
October	10.45	10.32	10.33
December	10.62	10.51	10.50
January	10.70	10.62	10.60

Spot quiet, unchanged. Sales, 1,875 bales; middling, 9.56c.

LIVERPOOL, April 21.—COTTON—Spot easier. Good middling, 6.12d; middling, 5.76d; low middling, 5.36d. Sales, 10,000 bales; for speculation and export, 3,000 bales. Receipts, 12,000 bales. Futures: May-June, 5.60½d; June-July, 5.67½d; July-August, 5.75½d; October-November, 5.92½d; January-February, 5.99d; March-April, 6.04½d.

OFFICIAL WEATHER FORECAST.

OFFICE OF CHIEF OF WEATHER BUREAU, Washington, D. C., April 21.—Forecast for Thursday and Friday:

Illinois, Indiana, and Ohio—Local showers Thursday, partly cloudy Friday.

Iowa—Local thunder showers Thursday, Friday partly cloudy and cooler.

Lower Michigan—Cloudy Thursday and Friday.

Wisconsin and upper Michigan—Partly cloudy Thursday and Friday.

Place of observation. April 21, 1915. 7:00 p. m., Central time.	Temp. 7 p. m.	Highest today.	Lowest last night.	State of weather.	Direction of wind.	Velocity of wind.	Precipitation 24 hours.
Eastern states—							
Albany	50	58	40	Clear	N.	6	...
Atlanta	76	82	68	Fair	S.W.	4	...
Boston	48	56	44	Clear	S.E.	6	...
Buffalo	48	58	34	Fair	E.	22	...
Charleston	70	78	64	Fair	S.W.	4	...
New York	48	62	50	Clear	S.	18	...
Parkersburg	68	74	54	Cloudy	N.	4	...
Philadelphia	56	66	56	Fair	S.E.	12	...
Pittsburgh	66	70	50	Cloudy	S.E.	18	.01
Raleigh	66	76	58	Cloudy	E.	12	...
Washington	62	70	56	Clear	S.E.	12	...
Gulf states—							
Abilene	76	86	62	Cloudy	S.E.	16	...
Amarillo	74	80	50	Cloudy	S.W.	6	...
El Paso	76	78	69	Clear	W.	22	...
Galveston	70	74	68	Cloudy	S.E.	14	...
Jacksonville	72	84	60	Clear	S.E.	4	...
Miami	72	76	72	Clear	E.	14	...
Mobile	72	76	64	Clear	S.	10	Tr.
Montgomery	74	82	64	Cloudy	N.E.	6	.02
New Orleans	76	82	64	Clear	S.E.	6	...
San Antonio	78	86	64	Clear	S.	18	...
Shreveport	76	82	58	Cloudy	S.	4	1.12
Tampa	74	86	60	Fair	S.W.	4	...
Vicksburg	72	80	60	Cloudy	N.	6	.08
East central states—							
Alpena	42	46	38	Clear	E.	10	...
Cairo	68	72	60	Rain	S.E.	10	.01
Chicago	58	56	48	Cloudy	S.E.	16	Tr.
Cincinnati	60	70	56	Rain	E.	4	.18
Cleveland	56	58	46	Cloudy	N.E.	8	...
Detroit	52	54	42	Cloudy	E.	20	...
Escanaba	48	54	32	Fair	E.	4	...
Evansville	66	70	62	Rain	S.	6	...
Fort Wayne	52	60	46	Cloudy	N.E.	10	.04
Grand Haven	58	66	44	Cloudy	E.	8	Tr.
Grand Rapids	56	64	42	Cloudy	S.E.	12	Tr.
Green Bay	58	64	40	Fair	S.E.	8	...
Indianapolis	62	66	60	Rain	E.	14	.01
Madison	54	54	44	Cloudy	E.	6	Tr.
Marquette	58	64	28	Fair	S.E.	14	...
Memphis	68	74	62	Cloudy	S.E.	4	.34
Milwaukee	46	50	42	Cloudy	S.E.	8	...
Nashville	70	74	60	Cloudy	S.E.	8	...
Peoria	62	72	56	Fair	E.	...	.24
Ste. Marie	44	52	34	Clear	E.	4	.38
Springfield, Ill.	66	70	60	Cloudy	E.	12	...
West central states—							
Bismarck	74	86	48	Rain	S.E.	24	Tr.
Charles City	62	74	56	Rain	S.E.	14	...
Concordia	74	76	56	Clear	E.	6	...
Davenport	60	72	50	Fair	E.	12	.14
Des Moines	66	72	50	Cloudy	S.E.	8	...
Devils Lake	76	82	52	Cloudy	S.	8	...
Dodge	68	80	48	Rain	S.	18	Tr.
Dubuque	62	70	50	Cloudy	S.E.	8	...
Duluth	42	46	32	Clear	N.E.	18	...
Huron	74	78	50	Clear	S.E.	16	...
Kansas City	70	72	56	Clear	S.E.	8	Tr.
Keokuk	66	72	58	Fair	S.E.	4	.01
Little Rock	72	74	60	Cloudy	S.E.	4	.06
Moorhead	72	82	48	Clear	S.E.	6	.06
North Platte	72	76	46	Fair	S.E.	10	...
Oklahoma	70	72	56	Cloudy	S.	26	.08
Omaha	70	72	54	Clear	S.E.	4	...
Rapid City	70	80	52	Cloudy	N.W.	18	...
Sioux City	70	74	56	Clear	S.E.	14	.02
St. Louis	66	72	60	Cloudy	S.E.	8	.16
St. Paul	70	74	46	Clear	S.E.	16	...
Springfi'd, Mo.	68	70	54	Fair	S.E.	16	...
Wichita	74	78	56	Clear	S.	12	...
Williston	56	74	46	Fair	N.	26	...
Mountain states—							
Boise	60	60	42	Fair	S.W.	6	...
Cheyenne	52	64	42	Cloudy	N.W.	6	.01
Denver	64	70	44	Fair	N.	18	...
Havre	50	54	42	Fair	N.W.	14	...
Helena	42	48	44	Rain	S.E.	6	Tr.
Lander	60	66	46	Cloudy	S.W.	6	...
Miles City	58	64	50	Cloudy	N.	14	...
Phoenix	74	78	54	Cloudy	S.W.	6	Tr.
Pueblo	74	76	44	Clear	S.W.	8	...
Salt Lake City	64	70	56	Cloudy	S.E.	18	...
Yel'stone Pk.	36	50	42	Rain	N.E.	6	.30
Pacific states—							
Fresno	62	64	54	Cloudy	W.	8	.04
Los Angeles	56	62	52	Cloudy	S.W.	6	.34
Portland, Ore.	54	64	38	Cloudy	N.E.	16	Tr.
Sacramento	56	60	50	Clear	S.	12	.01
San Francisco	56	60	54	Fair	W.	14	.01
San Diego	58	60	52	Cloudy	S.	18	.28
Spokane	58	60	34	Clear	N.	4	...
Walla Walla	60	60	36	Clear	N.E.	4	...
Canadian—							
Battleford	38	44	40	Cloudy	N.E.	4	...
Medicine Hat	44	66	38	Fair	N.W.	18	...
Montreal	44	50	30	Clear	S.W.	14	...
Quebec	44	50	24	Clear	W.	10	...
Qu'Appelle	48	58	38	Cloudy	N.W.	14	.02
Toronto	42	50	34	Clear	N.E.	20	...
White River	46	56	12	Clear	S.	8	...
Winnipeg	76	82	46	Fair	S.E.	24	...

INDEX TO CLASSIFIED ADVERTISEMENTS

	Page.	Col.
ACCOUNTANTS	24	8
AUCTION SALES	24	8
AUTOMOBILES	24	3
GASOLINE	24	3
ELECTRIC	24	5
MOTOR TRUCKS	24	4
AUTO SUPPLIES, ACCESSORIES	24	5
AUTOMOBILES WANTED	24	5
BARTER AND EXCHANGE	24	6
BICYCLES AND MOTORCYCLES	24	5
BILLIARDS AND BOWLING	24	8
BOARDING AND LODGING	20	4
BOARD WANTED	20	6
BOATS, YACHTS, ETC.	19	7
BOOKS AND MAGAZINES	19	7
BUILDING MATERIAL	23	7
BUSINESS CARDS	19	8
BUSINESS CHANCES	23	8
" "	24	1
BUSINESS PERSONALS	19	8
CAMERAS, KODAKS, ETC.	19	7
CASTOFF CLOTHING	19	8
CLEANERS AND DYERS	19	7
CLOTHING, FURS, ETC.	19	7
CONTRACTS TO LET AND WTD.	24	8
DANCING SCHOOLS	24	8
DETECTIVE AGENCIES	19	8
DOGS, BIRDS, POULTRY, ETC.	19	8
DRESSMAK'G. AND MILLINERY	19	7
FINANCIAL	23	6
FARM PROD. BY PARCELS POST	23	8
GARAGES	24	5
HELP WANTED—MALE	19	8
HELP WANTED—FEMALE	19	5
HORSES AND CARRIAGES	19	8
HOTELS	20	4
HOUSEHOLD GOODS	19	7
INSTRUCTION	24	8
JEWELRY, WATCHES, ETC.	19	7
LAND INFORMATION	23	8
LAWYERS	24	8
LEASEHOLDS	23	6
LEGAL NOTICES	24	8
LOST AND FOUND	19	7
MACHINERY AND TOOLS	23	7
MISCELLANEOUS	23	8
MORTGAGES FOR SALE	23	6
MOTORCYCLES AND BICYCLES	24	5
MOTOR TRUCKS TO RENT	24	5
MUSICAL AND DRAMATIC	24	8
MUSICAL INSTRUMENTS	19	7
OFFICE DEVICES	23	8
PARTNERS WANTED	24	1
PATENTS, PATENT ATTORNEYS	24	8
PERSONAL	19	8
PERSONAL PROPERTY LOANS	23	7
PRINTING, ENGRAV'G., BIND'G.	22	4
PLUMBING & LIGHT FIXTURES	24	8
ROOFING	24	8
REAL ESTATE—CENTRAL	22	5
APARTMENTS—SOUTH SIDE	22	5
APARTMENTS—NORTH SIDE	22	6
APARTMENTS—NORTHWEST	22	6
APARTMENTS—WEST SIDE	22	6
BUSINESS PPTY—NORTH SIDE	22	7
BUSINESS PPTY—SOUTH SIDE	22	6
BUSINESS PPTY—NORTHW'ST	22	7
BUSINESS PPTY—WEST SIDE	22	7
HOUSES—SOUTH SIDE	22	7
HOUSES—SOUTHWEST	22	7
HOUSES—NORTH SIDE	22	7
HOUSES—NORTHWEST	22	8
HOUSES—WEST SIDE	22	8
VACANT—SOUTH SIDE	22	8
VACANT—SOUTHWEST	22	8
VACANT—NORTH SIDE	22	8
VACANT—NORTH SIDE	23	1
VACANT—NORTHWEST	23	1
VACANT—WEST SIDE	23	1
MISCELLANEOUS—SOUTH	23	1
MANUFACTURING PPTY	23	1
SUB'N—SOUTH	23	2
SUB'N—SOUTHWEST	23	2
SUB'N—NORTH	23	2
SUB'N—NORTHWEST	23	2
SUB'N—WEST	23	2
SUB'N—OAK PARK, AUSTIN	23	2
SUB'N—CALUMET DISTRICT	23	3
ACRE PROPERTY	23	3
OTHER CITIES	23	3
SUMMER RESORTS	23	4
FARM LANDS	23	4
CATTLE RANCHES	23	5
MISCELLANEOUS	23	5
REAL ESTATE WANTED	23	5
REAL ESTATE TO EXCHANGE	23	5
REAL ESTATE LOANS	23	6
ROOMMATES	20	6
SAFES	23	8
SEWING MACHINES	24	8
SITUATIONS WANTED—MALE	18	5
SITUATIONS WANTED—FEM'LE	18	8
SITUATIONS WANTED—FEM'LE	19	1
STEAMSHIP LINES	24	8
STOCKS AND BONDS	23	7
STORAGE, CARTAGE, FORW'D'G	23	7
STORE AND OFFICE FIXTURES	22	4
STOVES	23	8
TALKING MACHINES	24	8
TO RENT—ROOMS	20	3
TO RENT—HOUSEK'P'G ROOMS	20	1
TO RENT—HOUSES	20	6
TO RENT—FURNISHED HOUSES	20	7
TO RENT—AT SUMMER RES'RTS	20	8
TO RENT—FLATS	20	8
TO RENT—FLATS	21	1
TO RENT—FURNISHED FLATS	21	7
TO RENT—STORES	22	1
TO RENT—OFFICES & STUDIOS	22	2
TO RENT—FLOORS AND LOFTS	22	3
TO RENT—MFG. PROPERTY	22	3
TO RENT—BUILDINGS	22	4
TO RENT—HALLS	22	4
TO RENT—BARNS	22	4
TO RENT—BASEMENTS	22	4
TO RENT—MISCELLANEOUS	22	4
TRADE SCHOOLS	19	5
TRADE SCHOOLS	19	7
TYPEWRITERS AND SUPPLIES	19	6
WANTED—TO RENT—ROOMS	20	6
WANTED—HOUSES	22	8
WANTED—FLATS	22	1

SITUATIONS WANTED—MALE.

Bookkeepers and Clerks.

SITUATION WTD—BY NEAT YOUNG MAN of high standing and attractive personality; desires position with some office where hours are specified and where there is chance for advancement; is at present employed by large city corporation as salesman; best of references. Address V 170, Tribune.

SITUATION WTD — EXPERIENCED IN credits, collections, bookkeeping, stenography, complaints, adjustments; also two years as salesman; desire position, preferably in credit work; married; age 27; salary at start no object; best of references. Address V 166, Tribune.

SITUATION WTD—YOUNG MAN WITH ability and excellent habits, now handling collections and accounts for out of town concern, desires to make change; can furnish best Chicago references; moderate salary to start. Address B B 322, Tribune.

SITUATION WTD — LIVE WIRE ORDER clerk, correspondent, with executive experience, wants to get into sales or advertising dept. live mfg. concern, offering good future. Can give excellent references. Address T 92, Tribune.

SITUATION WTD—THOROUGHLY COMPETENT bookkeeper and general office man; age 32; twelve years' experience, including bookkeeping, cost accounting, systematizing; capable of taking charge. Address T 381, Tribune.

SITUATION WTD—AMERICAN, 26, HIGH school graduate, 2 years purchasing and sales experience; consider anything where brains and ability count. Address V 287, Tribune.

SITUATION WTD—AS CASHIER, BOOKkeeper, collection manager, credit man, or house attorney, by man aged 29; twelve years' city experience; sal. $25. Address V 288, Tribune.

SITUATION WTD—BY A YOUNG MAN, 24 years old; A1 timekeeper, figure payrolls, 5 years' exprience; can assist with books and general office work. Address T 496, Tribune.

SITUATION WTD—ADVERTISING COPY writer, 25; State-st. experience; used to hard work; recommendations from last employer; $35 to start. Address T 559, Tribune.

SITUATION WTD—15 YRS.' EXP. MEN'S wear; retail; efficient; hustler; moderate salary; will go anywhere. Address T 174, Tribune.

SITUATION WTD—COLLEGE GRADUATE, 25 years of age, 4 yrs.' experience both clerical and selling; ability; ambitious and conscientious. Address V 126, Tribune.

SITUATION WTD—YOUNG MAN, H. S. AND college training as bookeeper and acct.; 1 yr. practical exp.; moderate salary to start. Address V 808, Tribune.

SITUATION WTD—COMPETENT BOOKkeeper, open, close, keep books, auditing, trial balances, financial statements; A1 references. Address W 377, Tribune.

SITUATION WTD—YOUNG MAN OF TEN years' experience as auditor or bookkeeper; salary $1,200 per annum. Address T 308, Tribune.

SITUATION WTD — BY INTELLIGENT Spanish speaking young man, as correspondent, translator, or general office work. Address V 360, Tribune.

SITUATION WTD—BOOKKEEPER AND stenographer; high school graduate; good penman; A1 references. Douglas 958. Address W 459, Tribune.

SITUATION WTD—DO YOUR BOOKS BALance? Small sets kept reasonable. A. R. LORING, 4609 Dover-st.

SITUATION WTD—YOUNG MAN; 10 YRS.' exp., clerk, asst. bookkeeper, stenographer, salesman. Address V 57, Tribune.

SITUATION WTD—YOUNG MAN, AGE 21; H. S. education; 4 yr. clerical exp. Address W 178, Tribune.

SITUATION WTD—BOOKKEEPER, ACcountant, or stenographic; 7 years' office experience. Address W 183, Tribune.

SITUATION WTD—BOOKKEEPER, EXP.; small sets kept; temporary places filled by hour or week, terms reasonable. Ph. West 160.

SITUATION WTD—YOUNG MAN WANTS office position; experience, honest, good at figures. Address T 210, Tribune.

SITUATION WTD—BOOKKEEPER AND stenographer; young; small salary to start; references. Address V 108, Tribune.

SITUATION WTD—YOUNG MAN, EXP. gen. office work; wants position. Address W 252, Tribune.

SITUATION WTD—1ST CLASS PACKER, marker, asst. shipping clerk. Address W 97, Tribune.

SITUATION WTD—YOUNG MAN, EXP. freight claims, good at figures. Address W 253, Tribune.

SITUATION WTD — BOOKKEEPER, ACcountant; competent take charge; age 25; 7 yrs. exp.; A1 ref. Address T 310, Tribune.

SITUATION WTD—YOUNG MAN, 25, EXpert at detail work, 8 years of practical experience; refs. Address W 236, Tribune.

SITUATION WTD—YOUNG MAN, 18, TO work in stock or errands. Good refs. Address W 118, Tribune.

SITUATION WTD—BOOKKEEPER, COST CLERK; 38; HIGHEST REFS; SALARY MODERATE. ADDRESS W 200, TRIBUNE.

SITUATION WTD—YOUNG MAN, 25, GOOD at detail work; eight years of practical experience. Address T 357, Tribune.

SITUATION WTD—REGISTERED DRUGgist, reliable; good references; fair wages. Address T 354, Tribune.

SITUATION WTD—GEN'L OFFICE WORK; experienced; willing worker; first class refs; age 19; salary opt. Address W 497, Tribune.

SITUATION WTD—BRIGHT YOUNG MAN, well educated; clearical work. Address W 245, Tribune.

SITUATION WTD—ASSISTANT WINDOW trimmer; young man with experience. Address T 173, Tribune.

SITUATION WTD—GENERAL OFFICE exp.; able to take charge of books or pay roll. Austin 23367.

SITUATION WTD—BKKPR., PART TIME, day or evening. R. K., 2256 Kirkland-av.

SITUATION WTD—YOUNG MAN, H. S. education, as clerk. Address T 262, Tribune.

SITUATION WTD—SALES LEDGER BKPR.; 5 yrs.' exp.; good ref. Address W 270, Tribune.

SITUATION WTD—GENTS' FURNISHING goods salesman; exp. Tel. Blackstone 781.

SITUATION WTD—BKKPR., CORRESPONDent; exper.; best refs. Address T 505, Tribune.

Accountants and Auditors.

AUDITOR, SYSTEMATIZER,

OFFICE MANAGER

Capable executive; long, varied experience large corporations; thorough auditor and systematizer; accustomed to handling, directing large volume of work. Address T 337, Tribune.

SITUATION WTD—ACCOUNTANT, 28 YRS., married, well educated; 7 yrs.' experience bookkeeping, credits, collections; 10 months on public accountant's staff; desires connection with reputable firm; highest references. Address T 467, Tribune.

SITUATION WTD—MARRIED; AGED 34; 16 years' exp. as acct., traveling auditor, plant auditor, office mgr., etc. Want position of responsibility with growing concern, with or without investment. Address W 369, Tribune.

SITUATION WTD—ACCOUNTANT AND AUditor; 15 years' experience in all branches, public and private; refs. Address V 331, Tribune.

SITUATION WTD—SPENGLER, THE ACcountant, audits, systems, etc. Phone Hyde Park 4617.

SITUATION WTD—AUDITS, SYSTEMS; books opened, closed, kept; reasonable. Phone Graceland 1605.

SITUATION WTD—ACCOUNTANT OPENS, closes, audits, balances books; small sets kept. DILLON, 6225 Green-st. Normal 3165.

SITUATION WTD—AUDITING, SMALL SETS kept, $10 per month and up; extensive exp., highest ref. Address T 242, Tribune.

SITUATION WTD—SMALL SETS KEPT, reas.; no set too small. GURRIE, Irving 1184.

Executives and Managers.

TRAFFIC MANAGER.

Ten years' varied R. R. experience, 5 years of which I was an agent. Resigned same to seek larger field in commercial line. Have had rate and traffic experience in R. R., express, and commercial lines. Have been employed in R. R. traffic manager's office also local and general office rate experience.

At present in charge of rate dept. in traffic dept. of large commercial house which ships from factories scattered throughout the eastern, central, and middle western states.

Familiar with INTERSTATE COMMERCE ACT, rulings and decisions; I. C. C. handling claims of all kinds, routing parcel post, and all essentials of a live, up to date traffic department. Age 36; married.

ADDRESS A E 222, TRIBUNE.

SITUATION WTD—YOUNG MAN, 26 YRS., with present employer 6 yrs., desires to make a change; experienced in accounting, purchasing, cost systems, efficiency, engineering, insurance, and building supervision; A1 references; salary to start nominal. Address W 374, Tribune.

SITUATION WTD—MAN OF INITIATIVE and executive ability, 30, married, experienced typist, bookkeeper, correspondent, salesman, and office manager; 15 years with present firm, retiring May 1st; highest ref., bond. Address T 448, Tribune.

SITUATION WTD—R. R. AND STEAMSHIP traffic man, experienced in handling large packing and setting up dept., with a large manufacturing or mercantile concern. Address T 497, Tribun.

SITUATION WTD—RELIABLE, ENERGETic young man, who possesses ability to manage; well acquainted with city and surrounding territory; A1 references. Address T 445, Tribune.

SITUATION WTD—MAN WITH 22 YEARS' exp. in cigars and tobacco; as manager or foreman; best reference. Address T 397, Tribune.

SITUATION WTD—BY MAN, 30 YRS. OLD; 10 yrs.' practical experience; specialist in systems and office handling; also sales experience; highest class refs. Address T 226, Tribune.

SITUATION WTD—BY YOUNG MAN, 26 yrs.; have had 6 years' university work; well qualified to handle any position you may offer. Address W 231, Tribune.

SITUATION WTD—EXPERIENCED CREDit, collection, and office mgr.; principally wholesale; with 3 Chicago houses 6, 7, 10 yrs. American. Address V 223, Tribune.

CREDIT MAN.

Now employed. Address V 230, Tribune.

SITUATION WTD—ACCOUNTANT CREDits, collections; to assume full charge; best refs.; employed. Address W 390, Tribune.

SITUATION WTD—IN LUMBER YARD AS manager or bookkeeper. Address O 553, Tribune.

Salesmen, Solicitors, Etc.

SITUATION WTD—YOUNG MAN, HAVING considerable exp. in selling and corresp. Address V 127, Tribune.

SITUATION WTD—SALESMAN, CLOTHING or kindred lines retail; 10 years' exp.; hustler; married. Address T 56, Tribune.

SITUATION WTD—YOUNG MAN, SALESman or solicitor. Good references. Address W 547, Tribune.

SITUATION WTD—SALESMAN, EXP.; 31 yrs. old, single; road position. Address W 139, Tribune.

ADVERTISING MANAGER,

Assistant Sales Manager,

Heavy Salesman, Mfrs.' Agt.

Age 27; for five years I have originated and sold advertising plans and specialties to national advertisers; my commission sheets show my earnings to average $5,000 per year; at present in business for myself, but have not the right connections and see no future; salary or commission or can make moderate investment. Address W 104, Tribune.

SITUATION WTD—YOUNG MAN, 28 YRS., who has all the necessary qualifications of a salesman, wishes to connect with a firm that can show real possibilities to one who has and can make good. Have managed a successful business office in the loop; am a hustler, have good personality, bulldog tenacity, diplomacy, and have been very successful in collections. Extensive city business acquaintance; A1 references from Chicago business men. Opportunity more important than immediate salary. Address W E 74, Tribune.

SITUATION WTD—A GOOD LINE TO SELL IN CHICAGO AND VICINITY; ONE SALABLE TO DEPT. AND HIGH GRADE RETAIL STORES; MUST BE LIVE SELLER, COMPETITIVE IN PRICE AND QUALITY; NO PIKER PROPOSITION WANTED; FIRST CLASS REPRESENTATIVE FOR FIRST CLASS GOODS. ADDRESS A S 470, Tribune.

SITUATION WTD—BY AGGRESSIVE SALESman, 28; married; Chicago connection with selling organization of reliable concern; am now employed as road salesman. Address X F 566, Tribune.

SITUATION WTD—BY SPANISH GENTLEman in mercantile line; South America preferred; 5 years' exp. in tropics and knows European business methods; best references. Address V 331, Tribune.

SITUATION WTD — PRINTING SALESman and estimator; 8 years in pressroom, 3 years selling and estimating in largest shops in city. Desire to make change. Address W 174, Tribune.

SITUATION WTD — SALES AND OFFICE man with progressive mercantile and mfg. concern; several years' experience leading New York houses; will make Chicago permanent. M. Kolodkin, care M. H. Kuttner, 339 E. 53d.

SITUATION WTD—MAN, 33 YRS. OLD, PERsonally acquainted with and have called upon weekly 350 retail grocers, West and S. W. Side as wagon salesman; wants a job. Address V 137, Tribune.

SITUATION WTD — SALESMAN, EXPERIENCED, CITY AND CENTRAL STATES. HIGHEST REFERENCES INTEGRITY AND ABILITY; SERVICES AVAILABLE MAY 1. ADDRESS O 296, TRIBUNE.

SITUATION WTD—SALESMEN, AT PRESent employed, desirous of making change; has always made good; ten years with present house. Address V 228, Tribune.

SITUATION WTD—YOUNG MAN, EXPERIenced salesman, wants to connect with going concern; moderate salary; college graduate; excellent references. Address W 359, Tribune.

SITUATION WTD—YOUNG MAN, 28; A1 references; four years' sales correspondence and road experience, wishes position in office or as city salesman. Address T 62, Tribune.

SITUATION WTD—EXP. SALESMAN; A hustler, who can get the business; A1 refs.; salary or salary and com. Address V 218, Tribune.

SITUATION WTD—CITY OR ROAD—SUCcessful selling record, high grade store fixtures and building specialties; accurate estimator from plans. Address T 581, Tribune.

SITUATION WTD—WIDEAWAKE, AMbitious young man, 29, as salesman, with established food product concern. Q., 4626 N. St. Louis-av.

SITUATION WTD—TEN YEARS' EXPERIence, age 35; best references; have established trade with Iowa and Mich. druggists. Address O 550, Tribune.

SITUATION WTD—FIRST CLASS SIDE line by specialty salesman, covering Illinois and Iowa with Ford car. Address W 399, Tribune.

SITUATION WTD—YOUNG MAN, AGE 27; honest, reliable, and willing to work hard for a future; 3 years' road experience; best of references. Address W 275, Tribune.

SITUATION WTD—SIDE LINE OR FULL time; groceries, hardware, drugs; suburban towns. Address T 592, Tribune.

SITUATION WTD — SIDE LINE OR FULL time; groceries, hardware, drugs; suburban towns. Address T 502, Tribune.

SITUATION WTD—YOUNG MAN, 21 YRS. old; automobile or tire concern preferred; best of refs. Address V 540, Tribune.

SITUATION WTD — FURNITURE SALESman; cash or installment house; industrious, alert. Address S 324, Tribune.

Boys.

SITUATION WTD—BY INDUSTRIOUS BOY, age 18; exp. in driving; will consider anything with reas. salary; good refs. Apply 1443 N. Talman-av., 3d.

Professions and Trades.

"EXPERT MECHANIC."

Maker and designer of high grade dies, tools, special fixtures, or machines; 15 yrs.' exp.; broad education; cost reducer; good inventive ability and handling help; moderate salary. Address T 530, Tribune.

SITUATION WTD—EXP. NONUNION PLUMber, gasfitter, tinner; new and repair work, in all lines; repair meters, arc lights, etc.; understand engines, steam and automobile; honest, sober, Evangelical Christian; Russian man; age 29; willing to do any work, city or country. Address S 277, Tribune.

ADVERTISING.

Man, age 26, experienced, desires to learn department store advertising; can plan and lay out attractive advertisements, write clear, forceful, common sense copy; will also accept home work. Address W 372, Tribune.

SITUATION WTD—YOUNG MAN, TECHNIcally educated; 4 years' experience mechanical and structural designing. Expert on gasoline engine construction. Will consider anything requiring technical ability. Address T 479, Tribune.

SITUATION WTD — BACTERIOLOGISTchemist with experience in urine, milk, water, fuel, and fertilizer analyses desires engagement for moderate salary. Address W 115, Tribune.

SITUATION WTD—AS MASTER MECHANic, assistant superintendent, or adviser in a plant manufacturing small mechanical work where years of experience are appreciated. Address T 529, Tribune.

SITUATION WTD— DRAFTSMAN; NEAT, reliable mech. designer, detailer, good on working out ideas; whole or part time. Phone Kedzie 5355.

SITUATION WTD—ARCH. DRAFTSMAN, 31; 3 years' exp. tech. education; good carpenter; very reas. wages; Swedish. Address T 77, Tribune.

SITUATION WTD—HIGH CLASS METAL pattern maker; very good shopman on deciding how to mfr., with original ideas. Address W 244, Tribune.

SITUATION WTD—EXPERT CHEMIST with 5 yrs.' experience; analytical research; engineering; wants change, with future. Address W 96, Tribune.

SITUATION WTD—BY MECH. ENG. GRAD. of 3 years' exper. in mech. and chem. lines. Can handle men. Will take anything with future. Address W 59, Tribune.

SITUATION WTD — EDITOR OF TRADE journal wishes connection with small weekly or semi-monthly; small city preferred. Address W 248, Tribune.

SITUATION WTD — ELECTRICIAN, WITH lic.; motor repairing, exp. in elec. elevators, general maint. in hotel or office bldg. Address T 584, Tribune.

SITUATION WTD—COMPETENT BENCH hand; good on small work, gauges, and pattern, brass, iron, or steel; 20c per hour. Address T 574, Tribune.

SITUATION WTD—ARCH. DRAFTSMAN; 7 years' experience; very comp. and energetic; moderate salary expected. Address T 145, Tribune.

SITUATION WTD—LINOTYPE OPERATOR; speed 3,000; understands machine thoroughly; will go anywhere; don't expect fancy price. Address W 813, Tribune.

SITUATION WTD—AS STATIONARY ENGIneer, steam, electr., expr. in power plant, steam heat, hot-cold, air blast, sprink. system, etc. Address V 286, Tribune.

SITUATION WTD—ADVERTISER WITH large civil and mechanical engineering experience seeks engagement where ability and energy counts. Address W 92, Tribune.

SITUATION WTD—DRAFTSMAN, DESIGNer.; exp.; refs.; samples. Address W 216, Tribune.

SITUATION WTD—YOUNG COLORED TAIlor, 5 years' experience; willing to leave city. Address W 124, Tribune.

SITUATION WTD — ARCHITECTURAL draftsman; good detailer. Address W 379, Tribune.

SITUATION WTD—CARPENTER; EXPERT young man or take contracts. Address T 100, Tribune.

SITUATION WTD—FIRST CLASS COOK with wife, in hotel, club, city or country. PALMER, 124 N. Elizabeth-st.

SITUATION WTD—CARTOONIST; WILL work for small salary; samples of work for asking. Address T 387, Tribune.

SITUATION WTD—AS COMPOUNDER OR assistant compounder of liquor; ref. Address W 130, Tribune.

SITUATION WTD—BY COLORED CHEF and wife; hotel, club, or summer resort. Address V 375, Tribune.

SITUATION WTD — DRAFTSMAN, SKILLful designer, on elevations and perspectives; take home work. UHL, 1726 Sedgwick.

SITUATION WTD—ARCHTL. DRAFTSMAN, designer, detailer, colorist. B. 1032 E. 43d-st. Oakland 6665.

SITUATION WTD—YOUNG MAN, SECOND baker or dairy hand; ref. Address V 409, Tribune.

SITUATION WTD—BY MOVING PICTURE operator; outside of Chicago; good references. Address W 222, Tribune.

SITUATION WTD—LICENSED MOVING picture operator, 8 years' experience; references; married. Address T 404, Tribune.

SITUATION WTD — AUTO MECHANIC wishes position; 6 yrs.' experience; all cars; A1 refs. A. TYLER, 1731 N. Richmond-st.

SITUATION WTD—FIRST CLASS PAINTER; institution or hotel; refs. Address T 341, Tribune.

SITUATION WTD—GRADUATE MASSUSE, sanitarium, institute. Phone Haymarket 1708 or call at 157 N. Elizabeth, 2d Flat.

SITUATION WTD—CARPENTER; YOUNG man; all round work. Address T 64, Tribune.

SITUATION WTD—1ST CLASS JEWELER, age 24; best refs. Address V 148, Tribune.

SITUATION WTD—ALL AROUND MACHINist and toolmaker. Address V 275, Tribune.

SITUATION WTD — AS ARCH. TRACER; technical grad. Address W 345, Tribune.

Window Trimmers.

SITUATION WTD—CLASS A DEPARTMENT store window trimmer wants change position, more responsibility; Central States; go anywhere salary is sufficient; samples work; ref. on request. Address T 524, Tribune.

Farm and Garden Help.

SITUATION WTD—GOOD MILKING MAN; also farm work. Address W 65, Tribune.

SITUATION WTD — RELIABLE, MIDDLE aged man as driver on farm near city; thoroughly familiar with any make of machinery; four years on last place; state wages; no offer under $30 a month and board considered. Address T 321, Tribune.

SITUATION WTD—STEADY, RELIABLE, strictly sober, thoroughly experienced colored man; steady position on a farm; single. Address 3768 S. Wabash-av., Chicago. Phone Douglas 6636. D. H. BEASLEY.

SITUATION WTD—PROFESSIONAL GARdener; wide experience on fruit, flowers, and vegetables; up to date man. Ref. Address W 210, Tribune.

SITUATION WTD—AS FARM HELP, BY married man with experience; stock farm preferred. BERT SCHAEFFER, 3436 Cortland-st., Chicago, Ill.

SITUATION WTD—BY GARDENER; FULLY competent to take charge of gentleman's place; many years' exp.; best of refs. Address V 409, Tribune.

SITUATION WTD — SWEDE, AGE 31; SOber, garden work in private place; 5 yrs.' experience; willing to assist in housework. Address W 290, Tribune.

SITUATION WTD—ON FARM, BY SINGLE white man, 36, teetotaler; first class habits; experienced in all lines of farming, gardening. Address T 383, Tribune.

SITUATION WTD—GARDENER; 12 YEARS' experience in all branches of gardening, greenhouse and landscape work; married, 32 years of age; refs. Address V 284, Tribune.

SITUATION WTD—PRIVATE GARDENER coachman, houseman; care auto; refs. Address W 351, Tribune.

SITUATION WTD—WORK AND HOME ON farm by reliable, experienced young married couple. PERSKA, 3116 Auburn-av.

SITUATION WTD—AS GARDENER OR FOR all around work, in suburbs. Phone Humboldt 3304.

SITUATION WTD—INTELLIGENT, ENERgetic Japanese, in garden or farm; $30 month. M. N., 5725 Woodlawn-av.

SITUATION WTD — EXP. GARDENER, florist; 30 yrs.; temperate; private place. Address W 388, Tribune.

SITUATION WTD—BY EXP. FARM HAND; summer home, country estate, or general farm. Address T 362, Tribune.

SITUATION WTD — GARDENER AND houseman; best refs.; 35 yrs.' exp.; German. FRANK SWAB, 1739 Sedgwick-st.

SITUATION WTD—CARE OF LAWNS, TENnis courts laid out. Address T 399, Tribune.

SITUATION WTD—GARDENER; MARRIED man; wife cook. 1154 Central-av., Wilmette.

House Servants.

SITUATION WTD—HIGHLY TRAINED, REfined Japanese butler; excellent cook; recommended from best city families; wishes permanent position with select family or take entire charge gentleman's place; fine references. Address R 347, Tribune.

SITUATION WTD—EXP. GERMAN COUPLE, butler, care of auto, garden, chickens; wife is good cook and housekeeper, neat, temperate; A1 refs.; prefer country. Address T 306, Tribune.

SITUATION WTD—MARRIED COUPLE; NO children; man is first class gardener and wife good cook and good for housework; both able to furnish the best references. RATAICZYK, 1442 Noble-st.

SITUATION WTD — BY COL. MAN AND wife from the South; man as butler and wife as cook; city or sub.; good ref. Phone Diversey 3294.

SITUATION WTD—MAN AND WIFE, FOR cooking and houseman or yardman; city or sub.; ref.; colored. 5334 Kenwood-av. P. COLEMAN, 1st apt.

SITUATION WTD—WHITE MAN, DOES ALL kinds of house cleaning. Superior 5928. Carpet beating, etc. Automatic 48810. F. W. HARRIS.

SITUATION WTD—HOUSEMAN, LAWN, general work around private residence; good refs.; English; single. Address J. V., 7241 Evans-av.

SITUATION WTD—COOK, COMPETENT, economical management; good habits; absolutely reliable; highest city refs.; Japanese. 504 N. State-st. Superior 3302.

SITUATION WTD—BY EXPERIENCED white couple; man as butler and houseman, wife cook; first class ref. Address S 407, Tribune.

SITUATION WTD—MAN AND WIFE, COOK and houseman; bachelors preferred. GIVENS, Douglas 2496.

SITUATION WTD—HOUSEMAN; A1; HONest, industrious, sober; ref. Address W 454, Tribune.

SITUATION WTD—BUTLER, HOUSEMAN, gardener; German; exp. in all work; ref. Address W 172, Tribune.

SITUATION WTD—JAPANESE; FOR COOK or general housework; refs. MURA, Douglas 5959. 3624 Rhodes-av.

SITUATION WTD—A 1 KOREAN COOK; IN a first class family, etc.; ref. Address T 378, Tribune.

SITUATION WTD—SINGLE GER., 30, EXP., houseman, janitor, anything. Address W 256, Tribune.

SITUATION WTD—YOUNG SWEDISH COUple, 1st class cook; man butler, valet; in bachelor's home; best references. Superior 5079.

SITUATION WTD—BY HOUSEMAN, WITH present employer 3 yrs., highest references furnished. Address Box 46, Hubbard Woods, Ill.

SITUATION WTD — COLORED; BUTLER; handy in or out of house; exp.; city refs. Ph. Douglas 6620. J. H. Somerville.

SITUATION WTD—BUTLER, CHAUFFEUR, good all around; wife maid or nurse and cook. A1 refs. Address W 250, Tribune.

SITUATION WTD—MARRIED COUPLE; houseman, butler, and cook; refs. Write HARRY LARSEN, 1945 N. Kildare-av.

SITUATION WTD—PLAIN COOK, HOUSEman; reliable; American; refs. Address W 540, Tribune.

SITUATION WTD—COOK, BUTLER, VALET, or houseman; exp.; ref. Douglas 5944 or 3251 Vernon-av. Korean.

SITUATION WTD—A1 JAPANESE COOK, hotel or restaurant, city or country; has ref. S. RISHI, 3200 Calumet-av. Phone 3398.

SITUATION WTD—EXP. JAPANESE COOK, general work; private family; best city references. Address V 188, Tribune.

SITUATION WTD — BY JAPANESE COOK; club hotel, or private family; have best references. Address T 437, Tribune.

SITUATION WTD—YOUNG JAPANESE, AS cook, butler, houseman; wish position in city or country. J. MORI, 3200 Calumet-av.

SITUATION WTD—COOK; COLORED; HOtel, cafe, boarding house. NORTHURLINGTON, Douglas 4660.

SITUATION WTD — CHINESE CHEF; guaranteed A1; also finest chop suey; hotel, family, cafe, hospital; refs. T. P., 259 W. 22d.

SITUATION WTD—1ST CLASS ALL ROUND houseman, Swedish, single; city refs. FRED DAHLBERG, 166 Whiting-st.

SITUATION WTD—JAP. EXP. COOK, BUTler, or valet. YASHI, 2426 Cott Grove-av.

SITUATION WTD—EXP. BUTLER, REFS., country or city. 2508 Jackson-blvd.

Coachmen, Teamsters, Chauffeurs.

SITUATION WTD—CHAUFFEUR, NOW EMployed desires position touring for summer; 8 yrs.' exp.; A1 mechanic; have driven in mts. Address V 304, Tribune.

SITUATION WTD—COLORED CHAUFFEUR; competent mechanic, careful driver; 6 yrs.' exp.; willing worker; ref. JOHNSTON, 5143 Lake Park-av.

SITUATION WTD—BY A1 CHAUFFEUR; married; age 27; 8 yrs.' exp.; careful driver; mechanic; best ref.; city and country driving. JIM. Ph. Drover 4630.

SITUATION WTD—CHAUFFEUR; YOUNG man, age 26, single; drive any car; 5 years' experience; best of refs. Address V 397, Tribune.

SITUATION WTD—CHAUFFEUR, GERMAN, married; drive any gas car. Private or business truck. Best reference. Address T 147, Tribune.

SITUATION WTD—CHAUFFEUR, SWEDish, married, no children; exp. on high grade cars; 4 yrs. last place on Pierce Arrow; city refs. Address T 238, Tribune.

SITUATION WTD—YOUNG MARRIED COUple, no children, Swedish, as chauffeur; wife assist in house; good refs. Address W 395, Tribune.

SITUATION WTD — NEAT APPEARING married man; no children; position as chauffeur with private family; best refs. Address W O 217, Tribune.

SITUATION WTD—CHAUFFEUR; PRIV. fam.; efficient, clean cut; long exp.; appreciate responsible position; best ref. Address W E 425, Tribune.

SITUATION WTD—YOUNG MAN, TEMPERate, steady; 3 yrs.' experience; can do all repairing; A1 reference. Address T 70, Tribune.

SITUATION WTD—CHAUFFEUR AND houseman, butler; wife laundress; colored. Stewart 7763.

SITUATION WTD—CHAUFFEUR; SINGLE; 8 years' exp.; gas; electric; careful driver; sober; do housework. Address W 93, Tribune.

SITUATION WTD—COLORED CHAUFFEUR, careful driver; honest, reliable, willing worker; city or country; 8 yrs.' exp.; ref. Doug. 2360.

SITUATION WTD—AS CHAUFFEUR; CAN drive and do own repairing; also do work around place. Address W 87, Tribune.

SITUATION WTD — MAN, 25, LEARN TO drive auto for room and board. H. H., 225 E. Huron-st.

SITUATION WTD—CHAUFFEUR; A1 MEchanic and driver; 6 yrs.' exp.; best refs. all cars; age 28; American. Linc. 2968. Crowell.

SITUATION WTD—CHAUFFEUR, CAREful driver; age 38; sober; steady. Address V 392, Tribune.

SITUATION WTD—FIRST CLASS CHAUFfeur and mechanic; 12 years' exp.; married; best of reference. Address V 424, Tribune.

SITUATION WTD—CHAUFFEUR; EXP., careful, sober, single; go anywhere. Address T 586, Tribune.

SITUATION WTD—AS CHAUFFEUR; EXP. in repairs; good references. Address X B 271, Tribune.

SITUATION WTD — CHAUFFEUR; WILL do washing, polishing; ref. 4038 Armitage-av. Bel. 8397.

SITUATION WTD—COL. CHAUF.; 25; 6 yrs. exp.; highest refs.; reliable, sober. Williams. Garfield 6046.

SITUATION WTD — AS CHAUFFEUR OR garage work; young man; moderate salary. West Pullman 9663.

SITUATION WTD—I WANT TO PLACE MY chauffeur, good, reliable, A1 man, on account of disposing of car. Tel. Wabash 7256.

SITUATION WTD—CHAUFFEUR; GOOD driver and repairer; N. or W. Side; refs. Superior 7638.

SITUATION WTD—CHAUFFEUR; A1 REFerences; some repair work. M. JOHNSON, 1725 Cicero-av.

SITUATION WTD—CHAUFFEUR, EXPERT mechanic; sober, reliable; best refs. Address T 528, Tribune.

SITUATION WTD—CHAUFFEUR; YOUNG man with 4 years' practical experience; private car or truck. Graceland 7848.

SITUATION WTD—CHAUFFEUR, SINGLE, age 25; gardener and all around; 6 yrs.' exp.; city or country. Address T 224, Tribune.

SITUATION WTD—COLORED CHAUFFEUR with private family; 11 years' experience driving and repairing automobiles; will do other work; married; wife experienced in all lines housework; will work together; sober and intelligent; good references; reasonable salary; would like an interview. G. MILLER, Phone Doug. 3716.

SITUATION WTD—FIRST CLASS CHAUFfeur; expert mechanic; 10 years' experience on high grade cars; 2 years in shop; married; 28 years of age; sober, reliable and neat; machinist by trade; over 3 years with present employer, 5 years with another; city or suburbs; like touring. Address V 190, Tribune.

SITUATION WTD—COLORED CHAUFFEUR and mechanic; reference and license; previous work was culinary and catering for parties, etc.; serves neatly; some knowledge of country homes. EDW. H., Doug. 4257.

SITUATION WTD— CHAUFFEUR, AGE 28, married, careful driver and mechanic, willing, 5 years' experience, employed now until May 1st; can furnish best refs. J. BURN, 1018 Sherman-av., Evanston, Ill.

SITUATION WTD—CHAUFFEUR AND MEchanic, careful driver, 8 years' exper. on high grade cars, with private fam., city or suburbs, Ger.-Amer., married, no children; age 28; best ref.; can call eve. only. Address T 98, Tribune.

SITUATION WTD — CHAUFFEUR, SWEDish, married man; reliable, careful driver; good, willing worker; 7 years' exp.; best ref.; willing to care for lawn and garden, or do housework. Address V 79, Tribune.

SITUATION WTD — CHAUFFEUR; GERman-American; 27; single; drive and repair any car; know city; 6 yrs.' exp.; temperate; careful; private family; best refs. Tel. Bellwood 970-M, or address V 324, Tribune.

SITUATION WTD — A1 CHAUFFEUR, IN private family; married; no children; sober; age 30; drive and repair any make of car. SWANSON, 305 Woodbine-road, Lake Forest, Ill. Ph. 45.

SITUATION WTD — CHAUFFEUR, MARried, age 32, 8 years' exp., sober, reliable, careful driver; do own repairs, have best of ref. Wish permanent position, city or country. I beg for an interview. Address V 305, Tribune.

SITUATION WTD—CHAUFFEUR; NEAT man with character plus ability; nothing but first class place considered; grant an interview. Address W 306, Tribune.

SITUATION WTD—A1 CHAUFFEUR; SINgle, careful driver; good mechanic; familiar with all cars; 8 yrs.' experience; refs. Phone Grace. 651. H. M. S., 1249 Oakdale-av.

SITUATION WTD—AS CHAUFFEUR, A1 REpairman; best city ref. No objection to some housework; drive all cars. Col. A. MOORE, 3422 Prairie-av., Apt. 2.

SITUATION WTD—CHAUFFEUR, SWEDish; first class; married, no children; exp. high grade cars; best refs. Address T 1[illegible], Tribune.

SITUATION WTD—CHAUFFEUR, PRIV. family; efficient, clean cut; long exp.; appreciate responsible position; best ref. Address W E 426, Tribune.

SITUATION WTD—CHAUFFEUR, HOUSEman; good refs.; willing, sober, honest; know city; clean appearance; mechanic; Irish; 28; single. Address W 352, Tribune.

SITUATION WTD — COLORED CHAUFfeur; 8 yrs.' exp.; A1 driver, mechanic; sober, reliable; commercial or touring car. Call AL-BERT, Drexel 2209.

SITUATION WTD—YOUNG MAN, 27; 6 YRS.' exp.; can do repairs; wish steady position as chauffeur. EDMOND WASSERMAN, 5421 Lake Park-av.

SITUATION WTD—CHAUFFEUR AND MEchanic; exp.; age 26; single. Address W [illegible], Tribune.

Janitors and Porters.

SITUATION WTD — APARTMENT BLDG. janitor; own tools; take charge; do repairs; take a flat part payment. Address R 329, Tribune.

SITUATION WTD — JANITOR; MARRIED; no children; honest, sober; best ref.; good recommendation. Address S 132, Tribune.

SITUATION WTD—EXP. JANITOR; FLATS or private bldgs.; 39; white; single. Address W 79, Tribune.

SITUATION WTD—JANITOR, PORTER, light hskpg.; colored man. Douglas 5[illegible].

Stenographers, Typists, Etc.

SITUATION WTD — ELLIOTT - FISHER BILLING MACHINE OPERATOR; 6½ YRS.' EXP.; GOOD RELIABLE YOUNG MAN; BEST REFS. ADDRESS T 94, TRIBUNE.

SITUATION WTD—EXPERT STENOG. AND corresp., secretarial exp. Active, aggressive. Efficiently handle details for executive. Address T 74, Tribune.

SITUATION WTD—STENOGRAPHER; 10 yrs. prac. exp. as foreman, draftsman, expert in mfg. and electrical lines; $18; Address T 469, Tribune.

SITUATION WTD—STENO. OR CLERK; 3 years' exp.; good correspondent. Phone Monticello 4334.

SITUATION WTD—YOUNG MAN, STENOG., thoroughly experienced, well educated. Drover 6774.

SITUATION WTD—BRIGHT BOY; STENO; A1 beginner; knowledge bkpg. Yards 45[illegible].

Miscellaneous.

SITUATION WTD—MAN, 33, NOW EMployed steel plant; varied and useful experience in railroad and mfg. office and cost work detail; desire better position; any locality; salary on par with ability; no "affiliation" for backing, but can produce good and sure results. Address T 583, Tribune.

SITUATION WTD—YOUNG GREEK WITH high education, speaking several languages, also fair English, in good American home; also able to teach the ancient Greek language. Address V 90, Tribune.

SITUATION WTD—FIRST CLASS BARtender, 32, married, speaks English, German; possesses ability to manage any character of bar; city references the best; go anywhere. Normal 1664. Address V 414, Tribune.

SITUATION WTD—YOUNG MAN, 19 YRS.' retail experience; in present employ 10 years; desires road position representing high grade specialty or manufacturer's line; highest references furnished. Address W 75, Tribune.

SITUATION WTD — PHYSICIAN WOULD like to secure position as attendant to invalid that is leaving town in capacity of nurse at the same salary; have traveled extensively. Address T 75, Tribune.

SITUATION WTD—ANYTHING EVENINGS by competent young man for board and lodging; excellent character; references. Address W 211, Tribune.

SITUATION WTD—YOUNG NORTH ITALian of good moral habits wants position as interpreter or asst. foreman; experienced; excellent references. A. Moretti, 4162 Lincoln-av.

SITUATION WTD—YOUNG MAN, WELL educated; general business experience; wide acquaintance; interview solicited. Address V 401, Tribune.

SITUATION WTD—YOUNG MAN, 29, ENERgetic, ambitious, good character, desires position at anything; position as salesman preferred. Address W 117, Tribune.

SITUATION WTD—NEAT, INTELLIGENT married man, 35 years; employed nights, desires work afternoons or steady day position. Address T 456, Tribune.

SITUATION WTD—HOLLANDER, 34; WILL collect rent or sell tickets for theater. Address V 207, Tribune.

SITUATION WTD—COLLECTOR, ADJUSTer; young attorney; moderate salary. Address W 380, Tribune.

SITUATION WTD—YOUNG MAN, STUDENT, evenings; will do anything. Address V 2[illegible], Tribune.

SITUATION WTD—MAN AND WIFE, house cleaning; any kind day work. Ph. Normal 61.

SITUATION WTD—AS GENERAL MAN ON private place; have good ref. and habits. Address W 358, Tribune.

SITUATION WTD—YOUNG MAN, 30, AMBItious and reliable; anything. Address W [illegible], Tribune.

SITUATION WTD — SWEDE, 28; SOBER, steady; any kind of work. Address W 16[illegible], Tribune.

SITUATION WTD—BARTENDER; WILL DO porter work; refs. Tel. Diversey 9280. PUTMAN.

SITUATION WTD — BY YOUNG MAN, 34; sober, ambitious, and reliable; any kind of work. Address W 154, Tribune.

SITUATION WTD — MIDDLE AGED MAN, handy in toolroom or as watchman or porter. O. SCHWABE, 2651 W. 22d-pl.

SITUATION WTD—YOUNG MAN, CLERK or bellman, summer hotel. Address T 5[illegible], Tribune.

Situations Wanted with Investm't.

SITUATION WTD—BY YOUNG MAN WITH $150 and services. Address W 219, Tribune.

Employment Agencies.

SITUATION WTD—IF YOU ARE IN NEED of competent help apply to the nearest Illinois State Free Employment Office; no fees. North Side, 826 N. Clark-st. Superior 13[illegible]. South Side, 732 S. Wabash-av. Harrison 6[illegible]. West Side, 560 W. Randolph-st. Main 21[illegible].

SITUATIONS WANTED—FEMALE.

Bookkeepers and Clerks.

SITUATION WTD—SUMMER RESORT OR hotel; thoroughly competent; highest references, ability, integrity, and honesty; bond furnished if necessary. Address W 461, Tribune.

SITUATION WTD—FIRST CLASS STENOG. d. e. bookkeeper, and correspondent; thoroughly dependable; best ref. Address V 4[illegible], Tribune.

SITUATION WTD—YOUNG LADY, COMPtometer operator, rapid, accurate. Address T 154, Tribune.

SITUATION WTD—A1 COMPTOMETER OPerator or miscl. office work; neat, accurate, dependable; H. S. grad. Address R 357, Tribune.

SITUATION WTD—LADY, ASST. BOOKkeeper and stenographer; exp.; refs.; capable. Address W 467, Tribune.

SITUATION WTD—BOOKKEEPER-STENO., billing exp.; accurate. Address W 409, Tribune.

SITUATION WTD—BOOKKEEPER; WOMan; more than 12 yrs.' experience; first class; best reference. Address V 481, Tribune.

SITUATION WTD — WOMAN, EXPERIenced bookkeeper and general office; $12 to start. Address V 478, Tribune.

SITUATION WTD—CASHIER, 30, CLEVEland exp.; Cleveland ref. Address W E 4[illegible], Tribune.

SITUATION WTD—YOUNG LADY, 6 YRS.' exp. as biller, bookkeeper, and ledger clerk; 3 days a week. Address S 514, Tribune.

SITUATION WTD — ADDRESSING AND copying to do at home. Reas. Address S [illegible], Tribune.

SITUATION WTD—BOOKKEEPER-CASHier; extra work, after 3 p. m. or Sun. Address W 568, Tribune.

SITUATION WTD—BOOKKEEPER; SOME experience; h. s. graduate. Garfield [illegible].

SITUATION WTD—OFFICE WORK OR TYPist; $6.50-$7; exp. Address S 466, Tribune.

SITUATION WTD—HIGH CLASS BKKPR., stenog.; exec. ability. Address V 477, Tribune.

SITUATION WTD—BY AN A1 BOOKKEEPer and stenographer; 5 yrs.' exp. West [illegible].

SITUATION WTD—COMPETENT BOOKKEEPER ½ days or evenings. Address W 462, Tribune.

SITUATION WTD—SWITCHBOARD OPERator, file clerk; 3½ yrs.' exp. Graceland [illegible].

SITUATIONS WANTED—MALE.

Coachmen, Teamsters, Chauffeurs.

SITUATION WTD—COLORED CHAUFFEUR in private family; 11 years' experience driving and repairing automobiles; will do any work; married; wife experienced in all housework; will work together; sober and intelligent; good references; reasonable salary; would like an interview. G. MILLER. Bell Phone Doug. 3716.

SITUATION WTD—FIRST CLASS CHAUFFEUR; expert mechanic; 10 years' experience on high grade cars; 2 years in shop; married; 30 years of age; sober, reliable and best mechanic by trade; over 3 years with present employer, 5 years with another; city or suburbs; touring. Address V 190, Tribune.

SITUATION WTD—COLORED CHAUFFEUR; mechanic; reference and license; previous work was culinary and catering for small parties, etc.; serves neatly; some knowledge of country homes. EDW. R., Doug. 4957.

SITUATION WTD—CHAUFFEUR, AGE 27, married, careful driver and mechanic, sober; 5 years' experience, employed now; free May 1st; can furnish best refs. J. BUSH, Sherman-av., Evanston, Ill.

SITUATION WTD—CHAUFFEUR AND MECHANIC, careful driver, 8 years' exper. on high grade cars, with private fam., city or suburbs; Amer., married, no children; age 28; best refs.; can call eve. only. Address T 93, Tribune.

SITUATION WTD — CHAUFFEUR, SWEDE; married man; reliable, careful driver, willing worker; 7 years' exp.; best ref.; willing to care for lawn and garden, or do housework. Address V 70, Tribune.

SITUATION WTD — CHAUFFEUR; GERMAN-American; 27; single; drive and repair any car; know city; 6 yrs.' exp.; temperate; careful; private family; best refs. Tel. Bell 970-M, or address V 324, Tribune.

SITUATION WTD — A1 CHAUFFEUR, IN private family; married; no children; sober; can drive and repair any make of car. H. HANSON, 305 Woodbine-road, Lake Forest, Ph. 45.

SITUATION WTD — CHAUFFEUR, MARRIED, age 32, 6 years' exp.; sober, reliable, careful driver; do own repairs, have best of refs. Wish permanent position, city or country. Call for an interview. Address V 308, Tribune.

SITUATION WTD—CHAUFFEUR; NEAT man with character plus ability; nothing but first class place considered; grant an interview. Address V 306, Tribune.

SITUATION WTD—A1 CHAUFFEUR; SINGLE, careful driver; good mechanic; familiar with all cars; 5 yrs.' experience; refs. Phone Lake Forest 651. H. M. S., 1249 Oakdale-av.

SITUATION WTD—AS CHAUFFEUR, A1 REPAIRMAN; best city ref. No objection to some housework; drive all cars. Col. A. MOORE, Prairie-av., Apt. 2.

SITUATION WTD—CHAUFFEUR, SWEDISH; first class; married, no children; exper. on high grade cars; best refs. Address T 180, Tribune.

SITUATION WTD—CHAUFFEUR, PRIV. family; efficient, clean cut; long exp.; appreciate responsible position; best ref. Address W 425, Tribune.

SITUATION WTD—CHAUFFEUR, HOUSEMAN; good refs.; willing, sober, honest; know city; clean appearance; mechanic; Irish; 28; single. Address W 352, Tribune.

SITUATION WTD — COLORED CHAUFFEUR; 8 yrs.' exp.; A1 driver, mechanic; sober, reliable; commercial or touring car. Call ALBERT, Drexel 2209.

SITUATION WTD—YOUNG MAN, 27; 6 YRS.' exp.; can do repairs; wish steady position as chauffeur. EDMOND WASSERMAN, 5422 Lake Park-av.

SITUATION WTD—CHAUFFEUR AND MECHANIC; exp.; age 26; single. Address W 302, Tribune.

Janitors and Porters.

SITUATION WTD — APARTMENT BLDG. janitor; own tools; take charge; do repairs; a flat part payment. Address R 329, Tribune.

SITUATION WTD — JANITOR; MARRIED; no children; honest, sober; best ref.; good recommendation. Address S 132, Tribune.

SITUATION WTD—EXP. JANITOR; FLATS or private bldgs.; 39; white; single. Address W 79, Tribune.

SITUATION WTD—JANITOR, PORTER; night hskpg.; colored man. Douglas 5380.

Stenographers, Typists, Etc.

SITUATION WTD — ELLIOTT - FISHER BILLING MACHINE OPERATOR; 6½ YRS.' EXP.; GOOD RELIABLE YOUNG MAN; BEST REFS. ADDRESS T 94, TRIBUNE.

SITUATION WTD—EXPERT STENOG. AND corresp., secretarial exp. Active, aggressive. Efficiently handle details for executive. Address T 74, Tribune.

SITUATION WTD—STENOGRAPHER; 12 yrs.' prac. exp. as foreman, draftsman, secretary in mfg. and electrical lines; $18; age 36. Address T 469, Tribune.

SITUATION WTD—STENO. OR CLERK; 2 years' exp.; good correspondent. Phone Monticello 4334.

SITUATION WTD—YOUNG MAN, STENOG.; thoroughly experienced, well educated. Drover 6774.

SITUATION WTD—BRIGHT BOY; STENO.; A1 beginner; knowledge bkpg. Yards 431.

Miscellaneous.

SITUATION WTD—MAN, 33, NOW EMployed steel plant; varied and useful experience in railroad and mfg. office and cost work; desire better position; any locality; salary on par with ability; no "affiliation" for backing, but can produce good and sure results. Address T 583, Tribune.

SITUATION WTD—YOUNG GREEK WITH high education, speaking several languages, also fair English, in good American home; is also able to teach the ancient Greek language. Address V 90, Tribune.

SITUATION WTD—FIRST CLASS BARtender, 32, married, speaks English, German; possesses ability to manage any character of bar; city references the best; go anywhere. Normal 1054. Address V 414, Tribune.

SITUATION WTD—YOUNG MAN, 18 YRS.' retail experience; in present employ 10 years; desires road position representing high grade specialty or manufacturer's line; highest references furnished. Address W 75, Tribune.

SITUATION WTD — PHYSICIAN WOULD like to secure position as attendant to invalid that is leaving town in capacity of nurse at the same salary; have traveled extensively. Address T 75, Tribune.

SITUATION WTD—ANYTHING EVENINGS by competent young man for board and lodging; excellent character; references. Address W 211, Tribune.

SITUATION WTD—YOUNG NORTH ITALIAN of good moral habits wants position as interpreter or asst. foreman; experienced; excellent references. A. Moretti, 4162 Lincoln-av.

SITUATION WTD—YOUNG MAN, WELL educated; general business experience; wide acquaintance; interview solicited. Address V 51, Tribune.

SITUATION WTD—YOUNG MAN, 20, ENERgetic, ambitious, good character, desires position at anything; position as salesman pref. Address W 117, Tribune.

SITUATION WTD—NEAT, INTELLIGENT, married man, 35 years; employed nights, desires work afternoons or steady day position. Address T 436, Tribune.

SITUATION WTD—HOLLANDER, 24; WILL collect rent or sell tickets for theater. Address V 207, Tribune.

SITUATION WTD—COLLECTOR, ADJUSTer; young attorney; moderate salary. Address W 380, Tribune.

SITUATION WTD—YOUNG MAN, STUDENT, evenings; will do anything. Address V 294, Tribune.

SITUATION WTD—MAN AND WIFE; house cleaning; any kind day work. Ph. Normal 61.

SITUATION WTD—AS GENERAL MAN ON private place; have good ref. and habits. Address W 358, Tribune.

SITUATION WTD—YOUNG MAN, 30, AMBItious and reliable; anything. Address W 72, Tribune.

SITUATION WTD — SWEDE, 28; SOBER, steady; any kind of work. Address W 161, Tribune.

SITUATION WTD—BARTENDER; WILL DO porter work; refs. Tel. Diversey 9280. PUTMAN.

SITUATION WTD — BY YOUNG MAN, 24; sober, ambitious, and reliable; any kind of work. Address W 154, Tribune.

SITUATION WTD — MIDDLE AGED MAN, handy in toolroom or as watchman or porter. D. SCHWABE, 2651 W. 22d-pl.

SITUATION WTD—YOUNG MAN, CLERK or bellman, summer hotel. Address T 543, Tribune.

Situations Wanted with Investm't.

SITUATION WTD—BY YOUNG MAN WITH $150 and services. Address W 219, Tribune.

Employment Agencies.

SITUATION WTD—IF YOU ARE IN NEED of competent help apply to the nearest Illinois State Free Employment Office; no fees. North Side, 826 N. Clark-st. Superior 139. South Side, 732 S. Wabash-av. Harrison 6401. West Side, 560 W. Randolph-st. Main 911.

SITUATIONS WANTED—FEMALE.

Bookkeepers and Clerks.

SITUATION WTD—SUMMER RESORT OR hotel; thoroughly competent; highest reference, ability, integrity, and honesty; bond furnished if necessary. Address W 461, Tribune.

SITUATION WTD—FIRST CLASS STENOG., d. e. bookkeeper, and correspondent; thoroughly dependable; best ref. Address V 425, Tribune.

SITUATION WTD—YOUNG LADY, COMPtometer operator, rapid, accurate. Address T 154, Tribune.

SITUATION WTD—A1 COMPTOMETER OPerator or miscl. office work; neat, accurate, dependable; H. S. grad. Address R 357, Tribune.

SITUATION WTD—LADY, ASST. BOOKkeeper and stenographer; exp.; refs.; capable. Address W 467, Tribune.

SITUATION WTD—BOOKKEEPER-STENO.; billing exp., accurate. Address W 460, Tribune.

SITUATION WTD—BOOKKEEPER; WOMan; more than 12 yrs.' experience; first class; best reference. Address V 481, Tribune.

SITUATION WTD — WOMAN, EXPERIenced bookkeeper and general office; $12 to start. Address V 478, Tribune.

SITUATION WTD—CASHIER, 30, CLEVEland exp.; Cleveland ref. Address W E 440, Tribune.

SITUATION WTD—YOUNG LADY, 6 YRS.' exp. as biller, bookkeeper, and ledger clerk; 3 days a week. Address S 514, Tribune.

SITUATION WTD — ADDRESSING AND copying to do at home. Reas. Address S 533, Tribune.

SITUATION WTD—BOOKKEEPER-CASHier; extra work, after 3 p. m. or Sun. Address W 568, Tribune.

SITUATION WTD—BOOKKEEPER; SOME experience; h. s. graduate. Garfield 8805.

SITUATION WTD—OFFICE WORK OR TYPist; $6.50-$7; exp. Address S 466, Tribune.

SITUATION WTD—HIGH CLASS BKKPR., stenog.; exec. ability. Address V 477, Tribune.

SITUATION WTD—BY AN A1 BOOKKEEPer and stenographer; 5 yrs.' exp. West 5046.

SITUATION WTD—COMPETENT BOOKPR., ½ days or evenings. Address W 482, Tribune.

SITUATION WTD—SWITCHBOARD OPERator, file clerk; 3½ yrs.' exp. Graceland 1650.

SITUATIONS WANTED—FEMALE.

Bookkeepers and Clerks.

SITUATION WTD—A CAPABLE, HONEST and conscientious young business woman with 5 yrs.' exp. as head cashier, auditor, bookkeeper, and assistant manager desires permanent position. Capable to take full charge. Address S 534, Tribune.

SITUATION WTD — BY THOROUGHLY trained business woman, as bookkeeper; rapid, accurate, and competent to take charge of intricate set of books; am not looking for eight hour day. Address T 331, Tribune.

SITUATION WTD—BOOKKEEPER AND cashier; capable taking full charge; 13 yrs.' exp. contracting and mfg. Phone Wellington.

SITUATION WTD — BOOKKEEPER, ACcountant, biller, typist, comptometer operator, advertising, etc. 2908 Broadway. Phone 2960.

Executives and Managers.

SITUATION WTD—CAPABLE, CONSCIENtious business woman, with 7 years' experience as bookkeeper, cashier, and office manager, desires permanent position. Address V Tribune.

Domestics and Cooks.

SITUATION WTD—GENL. HOUSEWORK, cooking, laundry; neat, refined colored maid; will leave city for summer; like children; willing worker; please give phone number. Address A 270, Tribune.

SITUATION WTD—MIDDLE AGED, HSKpr., work, flat; adults; no washing; good home, small wages; refs.; plain cook; So. Side. Hyde Park 681.

SITUATION WTD—EXPERIENCED SWEDish girl; place in suburbs, $7; will do small washing. Write MISS KELBERG, 6440 Champlain-av., 2d.

SITUATION WTD—BY REFINED YOUNG lady; assist with housework for lady or couple; salary small; North. Address S Tribune.

SITUATION WTD—SPLENDID COOK; EXceptionally neat; capable of ordering and serving meals in private family; reference. Kenwood 377.

SITUATION WTD—LADY; PRACTICAL; IN refined family; treated as an equal; good housekeeper; don't mind leaving city or state. Address W 439, Tribune.

SITUATION WTD—NORWEGIAN MAID wants housework, 9-5; go home nights. Address W 424, Tribune.

SITUATION WTD—LIGHT HOUSEWORK; 2 work pl'd.; neat, colored; refs. Normal

SITUATION WTD—YOUNG COLORED WOMan as maid or general work by the day. Tel. 7361.

SITUATION WTD—FIRST CLASS COOK; German-American, wants position. Address Tribune.

SITUATION WTD—COMPETENT COOK; private family; refs.; wages $10. Address W Tribune.

SITUATION WTD—FINNISH, NEAT, GENeral housework; plain cook. 2212 Lincoln-av.

SITUATION WTD—NEAT, EXP. COL. GIRL, general hswk.; no objection to sub.; will go to the lakes. Sup. 5412.

SITUATION WTD — COMPETENT COL. maid, gen'l work by week, part of day, or day; refs. Doug. 5912.

SITUATION WTD—GENERAL OR SECOND girl with small family North Side; no washing; good ref. L. V. 1934.

SITUATION WTD — YOUNG IRISH GIRL assist gnl. housework. 2714 So. Park-av.

SITUATION WTD — COL. MAID OR HOUSEkeeper. Phone Calumet 3909.

SITUATION WTD — COMPETENT WOMAN, housework; good cook, manager. Drexel 1832.

SITUATION WTD — GENERAL HOUSEwork, col. woman; refs. Phone Douglas 5474.

SITUATION WTD—GENERAL WORK, GOOD cook; city ref.; white. Phone Oakland 6882.

SITUATION WTD—BY EXP. COOK. SUBurbs. Address W 481, Tribune.

SITUATION WTD—SECOND MAID, PRIvate family; refs. Apply 7031 May-st.

SITUATION WTD—COL. COOK; GOOD ref.; or cleaning by day. Superior 7590.

SITUATION WTD—EXPER. COL. WOMAN; laundry, cleaning by day. Doug. 7736.

SITUATION WTD—GOOD COOK, GERMAN; cooking only. Address V 416, Tribune.

SITUATION WTD—EXP. GIRL, GENERAL housework. Phone Drexel 3702.

SITUATION WTD—AS MAID, FURNITURE store, or hours mornings; col. Doug. 2430.

SITUATION WTD—FIRST CLASS COOK; refs.; col. Douglas 1737.

SITUATION WTD—COL. GIRL; GENERAL work. Phone Douglas 5382.

SITUATION WTD—EXP. COOK; FAMILY or boarding house; city refs. Doug. 3466.

SITUATION WTD—GEN. HOUSEWORK; home nights; col. Douglas 3647.

SITUATION WTD—COL. GIRL; GENERAL housework; no laundry. Doug. 4724.

SITUATION WTD—NORWEGIAN WOMAN; general work, by day. 618 E. 41st-st.

SITUATION WTD—GOOD COOK; IRISH woman. Phone Douglas 2390.

SITUATION WTD—RELIABLE COL. GIRL for gen. housework. Douglas 6309.

SITUATION WTD—COL. WOMAN, COOK OR housework; refs. Stewart 7803.

Housekeepers and Caretakers.

SITUATION WTD — REFINED WIDOW; speaks English, French, and German; with child 4 years old; wishes position as housekeeper in bachelor's or widower's home, where she can have child with her; city or suburb. Phone Lincoln 7556. Address A F 195, Tribune.

SITUATION WTD—HOUSEKEEPER, strictly first class, where ability is appreciated; capable, honest, educated woman; small home preferred, where maid is kept. Address W 480, Tribune.

SITUATION WTD—HSKPR. IN WIDOWer's or bach. home, by middle aged English lady; 3 years with the late Mr. Swope as hskpr. and nurse attendant. MRS. ROSENBLATT, care L. Hyams, 820 Addison-st.

SITUATION WTD—BY REFINED WIDOW Swedish; competent cook and housekeeper; neat and clean; widower's home preferred; country; refs. exchanged. Address Tribune.

SITUATION WTD—HSKPR. IN WIDOWer's home or elderly people; refs.; would furnish house and services for responsible people employed. 460 Bowen-av., 2d. Oakland

SITUATION WTD — HOUSEKEEPER FOR elderly couple emp., widower, or bachelor's apt.; middle aged lady; neat, competent cook; refs. No children. Address R 422, Tribune.

SITUATION WTD—WIDOW, WITH DAUGHter in Hyde Park High, wishes position as housekeeper; competent and practical; references exchanged. Address T 267, Tribune.

SITUATION WTD—AS CARETAKERS, BY married couple; husband employed; no family; rooms for services. Address V 240, Tribune.

SITUATION WTD—BY WOMAN OF REfinement and experience as housekeeper in gentleman's home; ref. exchanged. Address W 66, Tribune.

SITUATION WTD—HOUSEKEEPER, COMpanion, in home of affluence; understands care of home; by May 1st; highest refs. Address W 510, Tribune.

SITUATION WTD—HOUSEKEEPER, AMerican, 35; understands details of good home; refined, of good personality. Address T 284, Tribune.

SITUATION WTD—MIDDLE AGED WOMan, position as housekeeper; elderly people or widower; refs. 834 Center-st.

SITUATION WTD—WORKING HOUSEkeeper; widower's or bachelor's home; best refs. Superior 8359.

SITUATION WTD—COMPETENT HOUSEkeeper, 38; good cook; widower or bachelor preferred; cook, mgr.; refs. Address W 496, Tribune.

SITUATION WTD—BY COMPETENT WOMan as housekeeper or general housework; $7; Phone 3684 Oak Park, Ill.

SITUATION WTD—AS HOUSEKEEPER OR practical nurse; excellent cook; ref. Douglas 4189.

SITUATION WTD—MIDDLE AGED HOUSEkeeper or nurse; refs. 4315 Drexel-blvd. Drexel 3476.

SITUATION WTD—BY COMPETENT HSE. keeper; people employed or business men; ref. Drexel 6510.

SITUATION WTD — WORKING HOUSEkeeper with boy of 5; city or country. Ph.

SITUATION WTD — HOUSEKEEPER, REfined, in widower's home, with children, or bachelor's apt.; refs. ex. Phone Normal 4279.

SITUATION WTD—WORKING HOUSEkeeper with small child. Address W 508, Tribune.

SITUATION WTD—HSKPR., ELDERLY OR invalid lady, where other help kept; understands nursing. MISS STROM, 2137 Point-st.

SITUATION WTD—HOUSEKEEPER, WITH child of 5; refs. exchanged. Ph. Yards 7107.

Dressmakers and Seamstresses.

SITUATION WTD—FINEST KIND OF French frame hand embroidery, monograms, scallops, etc.; fancy hand sewing, designing, and stamping to order. B. WEINER, 2256 N. Clark-st. Phone Diversey 8913.

SITUATION WTD—EXPERT DRESSMAKER, designer for high class evening, dinner gowns, fancy and tailored suits; day engagements to private families or home. Lincoln 6636.

SITUATION WTD—RELIABLE AND COMpetent dressmaker wants few more customers, by day or at home. 4815 Broadway, 3d apt. Phone Sunnyside 5678.

SITUATION WTD—GOWNS OF DISTINCtive style and individuality; expert fitting and designing; refs.; my home. Tucker, 1645 Chase-av. Phone Rogers Pk. 4880.

SITUATION WTD—HIGH CLASS DRESSmaker wishes engagements by day, families. Superior 6464.

SITUATION WTD — DRESSMAKING, REmodeling, tailoring; work guaranteed; $3. Hyde Park 6915.

SITUATION WTD—FIRST CLASS DRESSmaker, engagements by day, $2.50; references. Lincoln 2011. Remodeling.

SITUATION WTD—DRESSMAKER; FIRST class; take engagements by day or home. Tel.

SITUATION WTD—A1 DRESSMAKER, BY day or at home; reas. Address W 565, Tribune.

SITUATION WTD—DRESSES MADE, $5. Phone Doug. 2898 for appointment.

SITUATION WTD—DRESSMAKER; MIDdle aged; $1.75 a day. 927 Fullerton-av.

SITUATION WTD—SEWING, HELPER OR silk suits, $8 to $10. Stewart 7466.

SITUATION WTD—HIGH CLASS MODISTE; ref.; reas.; will go out. Superior 4782.

Nurses and Governesses.

SITUATION WTD — PARISIAN FRENCH nursery; good sewer; ref. Address Tribune.

SITUATION WTD—GERMAN GOVERNESS; speaks French; experienced. K., 1121 Orleans-st., Room 106.

SITUATION WTD—COMPETENT NURSE for child or adult; generally useful; $10 week. Phone Douglas 2728. Mrs. Chapman.

SITUATION WTD—PRACTICAL GRADUATE nurse; no objection to suburb. Linc. 4528.

SITUATION WTD—NURSE GIRL FOR walking children; city refs. Kenwood 527.

SITUATION WTD—NURSE, PRACTICAL; invalid or sick. Douglas 2390.

SITUATIONS WANTED—FEMALE.

Nurses and Governesses.

SITUATION WTD—GRADUATE NURSE; have good experience in all nursing, care for sick or invalid; salary reasonable for long case [willing and obliging]; best drs.' and city refs. 2317 Diversey.

SITUATION WTD—GERMAN NURSE, FOR walking children; willing assist upstairs work; suburbs or country. Phone Superior 2239.

SITUATION WTD—TRAINED NURSE WHO has had a special course in laboratory training wishes position in a hospital or as a physician's assistant. Address S 518, Tribune.

SITUATION WTD — A PLACE AS COMpanion or governess lady, by educated woman, age 22; give reference. 4190 N. Springfield-av. Phone Irving 2511.

SITUATION WTD—CULTURED YOUNG woman wishes to care for child or children after June 15th; kindergarten training; will travel. Address W 486, Tribune.

SITUATION WTD—NURSE, PRACTICAL, invalid, assist hskpg.; also office exp. Address B B 272, Tribune.

SITUATION WTD — NURSERY-GOVERness or companion. Will travel. Address W 514, Tribune.

SITUATION WTD—ENGLISH NURSERY governess, housekeeper or companion. Address W 539, Tribune.

SITUATION WTD—GOVERNESS; EXCELlent French nursery; best care; fine server. New York references. Address O 374, Tribune.

SITUATION WTD—YOUNG LADY, GOVerness or nurse, with children; German and French; good references. Belmont 2394.

SITUATION WTD—MIDDLE AGED WOMan; experienced child's nurse; references. Ph. Albany 1068.

SITUATION WTD—FRENCH GOVERNESS, all day or part time; best refs. Address S 547, Tribune.

SITUATION WTD — FRENCH TEACHER; priv. family; for vacation. Address O 311, Tribune.

Laundresses and Day Work.

SITUATION WTD—LAUNDRESS; PLAIN starch clothing, 60c per doz. Shirt waists, 15c up. Curtains, 25c up. Sanitary conveniences. Convincing reference.

ELIZABETH BUFORD,
4440 Langley-av. Tel. Oak. 1119.

SITUATION WTD—RELIABLE WASHING, ironing, rough dry, at home; curtains, 25c pair; out of doors drying. 2581 Lincoln-av. Lincoln 8460.

SITUATION WTD—GOOD LAUNDRESS, washing, ironing, and cleaning. JANNSEN, 3846 Lake-st.

SITUATION WTD—STEADY WORK; LAUNdry, cleaning; Mon., Thurs., Fri. Drexel 4856.

SITUATION WTD—BUNDLES TO BRING home; also lace curtains. 717 Belden-av. Lincoln 2290.

SITUATION WTD—LAUNDRESS, CLEANing; reference; day or week. Phone Doug. 4467.

SITUATION WTD—COLORED, WORK BY day or bundles; washing taken home. 3630 Dearborn-st. Ph. Douglas 1505, care of Lincoln.

SITUATION WTD—FIRST CLASS DRESSmaker and tailoress wishes few more customers. Phone Rogers Pk. 3003.

SITUATION WTD—SWEDISH GIRL, WORK by day; cooking preferred. Ph. Well. 1018.

SITUATION WTD—1ST CLASS LAUNDRESS, days. Douglas 7543.

SITUATION WTD—BY EXP. WOMAN TO DO bundle washing; prices reas. Call Drex. 3705.

SITUATION WTD—FIRST CLASS LAUNdress wants bundle washing. Douglas 8902.

SITUATION WTD — LAUNDRESS OR cleaning; colored. Call evenings Doug. 5910.

SITUATION WTD—COL. LAUNDRESS; cleaning by day; Thurs., Fri. Drexel 5612.

SITUATION WTD—AS LAUNDRESS OR housecleaning. Phone Kenwood 4227.

SITUATION WTD — DAY'S WORK, ANY kind. Phone Douglas 4683 after 4.

SITUATION WTD—NEAT, RESPONSIBLE girl would like 3 days' work. Graceland 3152.

SITUATION WTD—COL. GIRL WANTS morning job or day work. Doug. 3787.

SITUATION WTD—WASHING, CLEANING; refs. Went. 7564. Doug. 4505.

Stenographers, Typists, Etc.

SITUATION WTD—A1 STENOGRAPHER, with exceptional ability; efficient in office supervision and correspondence; can relieve busy man of all details and make good in any line; nine years last position. Address T 302, Tribune.

SITUATION WTD—THOROUGHLY EXPErienced stenographer desires to change position; engineering and mechanical references; 1st class salary. Address W 501, Tribune.

SITUATION WTD—BRIGHT BEGIN. STENO.; take dictation quickly; transcribe; neat, accurate work; moderate salary. Wabash 6147. Address W 521, Tribune.

SITUATION WTD—THOROUGHLY COMPEtent, aggressive stenog.; wide range exp., including adv.; best ref.; Und., L. C. S., Mon., Rem. Address W 457, Tribune.

SITUATION WTD — COMPETENT, RAPID stenographer, high school graduate; three years' experience; best of reference. Wellington 3165.

SITUATION WTD—EXPERIENCED STENO. for afternoons; reasonable; refs. Address W 518, Tribune.

SITUATION WTD—STENOGRAPHY CALLed for and delivered, neatly and accurately written; reasonable. Phone Garfield 3932.

SITUATION WTD—BY EXPERT STENOG., capable of taking charge; refs. Address W 473, Tribune.

SITUATION WTD—STENOGRAPHER; BEginner; high school and business college graduate. Address W O 262, Tribune.

SITUATION WTD—AS REG. STEN.; GOOD speller and accurate; read notes well; salary $8. Address T D 288, Tribune.

SITUATION WTD—AS STENO. OR TYPIST; H. S. edu.; can do office work; read my notes and spell; mod. salary. Went. 650.

SITUATION WTD—AS STEN.; BY A H. S. girl and col. grad.; absolutely competent and accurate; sal. $7. Address T D 239, Tribune.

SITUATION WTD—AS STEN. AND BKPR.; accurate, quick at figures, good hand writer; sal. $8. Address T D 237, Tribune.

SITUATION WTD—HAVE SPARE TIME daily for extra work; dictation, copying, etc. MISS LEONARD, Rm. 615, 105 S. Dearborn-st.

SITUATION WTD—BY AMBITIOUS BEGINner who can spell and punctuate; h. s. Address B C 141, Tribune.

SITUATION WTD—AS STENO. OR TYPIST; read notes well; good speller; willing worker; mod. salary. Yards 1465.

SITUATION WTD — 1ST CLASS, THORoughly experienced steno., reas. Address V 419, Tribune.

SITUATION WTD—YOUNG LADY, EXP. typist, switchboard operator and general office wk.; reas. salary. Address E 460, Tribune.

SITUATION WTD — COMP. STENOG. AND assist.; A1 figurer; refs. Address W 437, Tribune.

SITUATION WTD—STENOGRAPHER, EFFIcient and energetic; H. S. edu.; 4 yrs.' exp.; $12-$15. Address R 344, Tribune.

SITUATION WTD—STENOGRAPHER, SIX yrs.' exp.; Remington; neat and accurate; A1 refs.; $15. A. R. S., 6837 Wabash-av.

SITUATION WTD—BY NEAT, CAPABLE girl as steno. or typist; ambitious beginner; will accept moderate salary. Wentworth 993.

SITUATION WTD—STENO., 6 YRS.' ADvertising exp.; 3 yrs. other lines. Address O 581, Tribune.

SITUATION WTD—YOUNG LADY STENO., 4 yrs.' exp.; neat, capable, fast worker; refs. Address T 461, Tribune.

SITUATION WTD—EXPERIENCED STENO. —Rapid, reliable; reasonable salary. Address V 426, Tribune.

SITUATION WTD—EXP. TYPIST, SWITCHboard operator, gen. off. work; salary $9. Humboldt 40, or address O 585, Tribune.

SITUATION WTD—I'M A BEGINNER, YOU wouldn't know it; stenog.-typr., some bkpg.; age 18; reas. sal. Address T 298, Tribune.

SITUATION WTD—WILLING, EXPERIenced steno.; high school ed.; $10 to $15. Drexel 6665.

SITUATION WTD—YOUNG LADY STENOGrapher; 4 years' exp.; neat, reliable. Wellington 8584.

SITUATION WTD—EXP. STENOG.; KNOWLedge of bookkeeping; ref. Address S 527, Tribune.

SITUATION WTD—YOUNG LADY STENO.; 2 years H. S.; beginner; accurate, willing. Grace. 9934.

SITUATION WTD—STENO.; AGE 17; SOME exp.; eff.; willing. Rockwell 2470.

SITUATION WTD—EXP. STENO.; CLERical work; refs.; reas. Rand. 3377 after 1 p.m.

SITUATION WTD—STENOG., BEGINNER but well qualified. Phone Kedzie 5236.

SITUATION WTD—EXP. STENO., GEN. OFfice work. Rockwell 72.

SITUATION WTD—STENO.; 1½ YRS.' EXP.; reliable; ambitious. Address T 485, Tribune.

SITUATION WTD—NEAT GIRL; STENO.; A1 beginner; willing worker. Yards 431.

SITUATION WTD—STENO. AND GEN. OFfice; thoroughly exp.; A1 refs. Ph. Irv. 6702.

SITUATION WTD—EVENING WORK; TYPist; rapid, accurate. Phone Calumet 3474.

SITUATION WTD—YOUNG LADY STENO., H. S.; some exp.; accurate; willing. Edg. 3377.

Miscellaneous.

SITUATION WTD—DOCTOR'S WIDOW, USEful companion to lady, elderly or delicate; care of walking children, sewing; some hospital experience; city reference; will travel; very moderate salary. Address X F 488, Tribune.

SITUATION WTD—YOUNG WOMAN, COLlege graduate; exp. teacher and social service worker, where knowledge of English literature and library cataloguing is necessary; refs. Address X H 100, Tribune.

SITUATION WTD — EDUCATED YOUNG German lady desires engagement as traveling companion; references furnished. Address W 103, Tribune.

SITUATION WTD—PIANO PLAYER, IN motion picture theater. Phone Ravenswood 718.

SITUATION WTD—COL. GIRL, IN DENtist's or doctor's office; age 18. Refs. Douglas 6651.

SITUATION WTD—LADY HAS SPARE time daily; shopping; chaperoning, etc. Address W 446, Tribune.

Employment Agencies.

SITUATION WTD—INFANTS' NURSES; hospital trained; children's nurses; well educated governesses; desiring positions. Central Registry for Nurses. 3544 Grand-blvd. Doug. 731.

WANTED—MALE HELP.

Boys.

BOYS—15, TO WORK IN THE RESIDENCE portions of the city; good money and pleasant work. Apply MR. SMITH, R. 514, 333 S. Dearborn-st.

BOY—NEAT, 16 YRS. OLD, FOR OFFICE work; willing to work. Address B A 156, Tribune.

BOY—OFFICE; $7 TO $8; GOOD FUTURE. Indian Refining Co., 639 Peoples Gas Bldg.

BOY—EXPERIENCED GROCERY DELIVery. 2160 Lincoln-av.

BOY — GOOD STRONG ERRAND BOY. CALL at once. 734 Hearst Bldg.

WANTED—MALE HELP.

Stores and Offices.

ACCOUNTANT — EXPERIENCED — MUST have a thorough knowledge of accounting. State age, experience, and salary expected. References required. Address W 249, Tribune.

BILL CLERK—LONG HAND, PHOTO ENgraving concern; must be steady and accurate; state exp. and salary. Address A T 190, Tribune.

BUSINESS COLLEGE GRADUATE, ABOUT 18 years old, preferably with high school education, for position of assistant bookkeeper in contractor's office, West Side. When replying give age, nationality, experience, education, and references, salary expected, and phone number. Address W 541, Tribune.

CREDIT MAN.

Experienced. Address W 230, Tribune.

FLOORMEN—

WE ARE IN NEED OF SEVERAL GOOD MEN TO FILL VACANCIES. MUST HAVE PLEASING PERSONALITIES AND GOOD EDUCATION; EXPERIENCE NOT ESSENTIAL. APPLY 9TH FLOOR, SUPTS.' OFFICE, MARSHALL FIELD & CO., RETAIL.

LEDGERMAN—RAPID AND ACCURATE, good penman, and must have experience on sales ledger, in retail dry goods office. Apply to office manager, 12th floor.

CARSON, PIRIE, SCOTT & Co., Retail.

MAN—YOUNG, AS BEGINNER IN CATAlogue organization. High school education or better. Advertising experience helpful though not essential. Must have aptitude for clerical detail as well as for writing. Preference given to young man with experience in country retail store. Superior chance for right man. Reply in detail. Address B C 453, Tribune.

MAN — YOUNG, 19 OR 20 YRS. OLD, TO ASsist in bookkeeping dept.; must be good penman and figurer; South Side resident; $9 to start. Address A T 174, Tribune.

MAN—YOUNG, STENOGRAPHER; ALSO TO do billing on machine. Address W 456, Tribune.

MANAGERS—MANUFACTURER OF HIGH grade line sold to retail and jobbing trade desires live state managers to appoint and manage salesmen. Permanent, with excellent possibilities of large income. $500 required to finance. You handle collections. For interview, giving phone, address B C 154, Tribune.

MANAGER—CREDIT OFFICE, FOR DEpartment store, in a middle western community of 100,000; salary $35 weekly. Address, giving age, experience, and references, B F 4, Tribune.

OFFICE AND OUTSIDE MAN—FOR REAL estate office. REX, 123 W. Madison.

SALESMAN—EXPERIENCED MEN'S FURnishing. GOODFRIEND SHIRT CO., Randolph and Dearborn.

SALESMEN—EXPERIENCED FURNISHING goods salesmen. Beford Shirt Co., 13 E. Jackson-blvd.

SHIPPING CLERK—MUST HAVE PRINTing office exp.; a live two-thirder preferred; give refs. and exp. Address A K 243, Tribune.

SHOE SALESMEN.

WE WILL EMPLOY SEVERAL SALESMEN FOR SATURDAYS ONLY IN OUR SHOE SECTION.

CARSON PIRIE SCOTT & CO.
9TH FLOOR, RETAIL.

STENOGRAPHER—MALE OR FEMALE, with tailor-to-the-trade billing experience or typewriter; state full particulars. Address B O 146, Tribune.

Professions and Trades.

AUTO BODY PAINTERS, COLOR VARNISHer, and Varnish Rubbers—Must have factory experience. Apply at MITCHELL WAGON CO., Racine, Wis.

ARTIST AND DESIGNER; INK, WATER colors; samples. Address W 216, Tribune.

BENCH AND FLOOR MOLDERS — NONunion. Apply Natl. Founders Assn. office, 29 S. La Salle-st., 9 a. m.

CANDY MAKER—FIRST CLASS; FOR REtail store; references first letter; sober, single man. Address W 136, Tribune.

CUTTERS—EXPERIENCED ON COUNTRY order block patterns. BRAUMAN & CO., TAILORS, 19 S. 5th-av.

DECORATORS—2 GOOD, EXPERIENCED hotel decorators; salary $60 per mo.; permanent place. Apply Hotel Del Prado, 59th and Blackstone-av.

DENTIST—GOOD LABORATORY MAN; ONE who can work at chair. 517 Euclid-av., Cleveland, O.

LETTER ARTIST AND DESIGNER—FIRST class man; bring samples. 551 W. Washington-blvd., 7th floor.

MACHINIST—CAPABLE TAKING COMplete charge of small machine shop; steady employment for right man. Address B F 6, Tribune.

MAN—EXPERIENCED, FOR FOREMAN OF iron and brass foundry core room; married man preferred; state age and give references. Address B F 11, Tribune.

MAN — YOUNG, MECHANICALLY INclined, to take care of automatic machines; must be honest and show best of refs.; married man preferred. Address V 469, Tribune.

MAN—WHO HAS HAD GOOD PRACTICAL experience in manufacturing Sal Ammonia. Address J. M. IRVING, La Plata, Mo.

MECHANIC—WE WANT A STRICTLY HIGH grade automobile mechanic; one who is capable of acting as assistant foreman; must be up on latest starting and lighting systems; finest shop in the state, best of equipment; mostly service work; do not do general repairing. Write, stating experience, wages expected, and give references. This is a steady position for the right man. City of 20,000 in best part of Iowa. Address B F 18, Tribune.

MECHANIC—IN SMALL SHOP. MUST BE first class all around man and willing to work reasonably. Address B C 527, Tribune.

MEN—EXP. AUTO REPAIRMEN; PERMAnent positions for men of ability; must have A1 refs. Apply 432 W. Superior.

MOLDERS — 25; MALLEABLE BENCH; union shop. Address B C 166, Tribune.

PACKERS — OF AUTOMOBILE SUPPLIES; experienced; state experience and refs. Address B A 161, Tribune.

PAINTERS — NONUNION; DECORATORS and paperhangers. Write. Address T 308, Tribune.

PRESSMAN—JOB—TO MAKE READY AND feed. W. M. Welch Manfg. Co., 1516 Orleans-st., near North-av.

PRESSMAN—EXPERIENCED ON HARRIS blankers. HOGAN ENVELOPE CO., 319 W. Ohio-st.

PRINTER—JOB — FOR NIGHT SHIFT. W. M. Welch Manfg. Co., 1516 Orleans-st., nr. North-av.

REED WORKERS—

We are making additions to our reed department, and desire several men for baby carriage work, to whom we can give steady employment all year around at highest wages or piece work basis. A clean, well lighted, sanitary shop. No labor troubles. Sturgis is a hustling town. Cost of living low. Our people are happy and contented, live well, and save money. Applicants must state age and experience, also wages wanted. Apply in person or by mail. Sturgis Go-Cart Co., Sturgis, Mich.

REGISTERED ASSISTANT—FOR ETHICAL physician; give full particulars and refs. Address B A 157, Tribune.

REPAIRER—COMPETENT, ON CLOCKS; must have ref. Address A K 238, Tribune.

TRACER—EXPERT. GOOD OPENING FOR a bright young man. Address B A 111, Tribune.

Salesmen and Solicitors.

CLOTHING SALESMAN—WITH BRAINS, who knows the clothing and furnishing business and has push and ability about him; a man who can increase business; fair salary and commission on increased business; must be clean cut gentleman and have best of references. Apply SAMUEL ROSENTHAL & BROS., 515 S. Franklin-st., Thursday, 11:30 to 1:30.

FAST SELLING SPECIALTY TO MERchants. Deposit for sam. 1009, 19 S. La Salle.

HAVE OPENING FOR TWO SPECIALTY salesmen with a well established eastern firm; good pay; splendid chance for advancement; permanent position if you qualify. Call 9 to 3; will be in Chicago 19th, 20th, 21st, and 22d. Ask for MR. DUNNE, 409 Karpen Bldg.

I HAVE AN OPENING FOR TWO LIVE men; excellent opportunity; salary and commission; surety required. Address W 247, Tribune.

MAN—YOUNG, 23 TO 25 YRS. OF AGE, DEsirous of learning salesmanship with large jobbing and manufacturing house in their canvas goods department. This is a city position and an opportunity; must be willing and steady; state full particulars. Address B A 100, Tribune.

MAN—EXPERIENCED, IN THE LADIES' neckwear line, to call on the jobbing trade in Chicago; commission basis. Address B F 2, Tribune.

MAN—RELIABLE, TO SELL DIAMONDS ON credit. Address A J 199, Tribune.

MAN — TO SELL ART LINENS AND KImonos; strictly comm. Call 612 S. Dearborn.

MEN—2 CLEAN CUT CANVASSING COLlectors, for out of town. Salary and com. Surety required. H. E. SMITH, R. 314, 333 S. Dearborn-st.

MEN—NEAT APPEARING, TO SELL PHOTO coupons; something new. Call Rm. 1311 Powers Bldg., McINTYRE, 8:30-10 p. m.

MIDDLE AGED OR YOUNG MAN, LIVE wire, with clean record, who is willing to work hard and earn good money to sell stock in a wood preserving corporation; proposition clean; no experience necessary. Apply Creosetol Co., 543-545 Transportation Bldg., Chicago.

SALESMEN—NEW INVENTION; CHANGEable letter bulletin board [illuminated]; ideal for theaters, etc. NU-LITE SIGN CO., 726 E. 39th-st.

SALESMEN—REAL ESTATE; A1 SUBDIVIsion on the South Side; either full or part time; commission. Address W 261, Tribune.

SALESMEN—TO SELL OUR NEW COMBInation raincoat-topcoat on weekly payment plan. Room 323, 115 S. Dearborn-st.

SALESMEN—SPECIALTY; THOSE EXPERIenced in selling toilet paper preferred. Apply C. S. JACKSON, Room 302, 208 N. 5th-av.

SALESMAN — YOUNG MAN CAN MAKE from $3 to $6 per day; experience not necessary. Apply 8 a. m., Rm. 423, 136 W. Lake-st.

SALESMEN—HIGH CLASS PROPOSITION; city and outside; commission basis. See MR. BLAKE, 162 N. Dearborn-st.

SALESMEN—EARN $50 WEEKLY SELLING collection cabinets to merchants, city or road. Write or call Sawyers Mfg. Co., 20 E. Jackson.

SALESMAN—WANTED—HIGH CLASS MINing stock; one who has advertising exp. preferred. Address A K 242, Tribune.

SALESMAN—AUTOMOBILE; MAN CAPAble of earning $50 a week; must be a live one. Address A O 421, Tribune.

SALESMEN AND SOLICITORS—NEW, LIVE proposition, quick seller; permanent. Call a. m. Room 538, 140 W. Van Buren-st.

SALESMEN—FOR CITY, ON HIGH GRADE auto specialties; $50 weekly. Ph. Edge. 5461.

WANTED—MALE HELP.

Salesmen, Solicitors, Etc.

SALESMAN—

A company whose sales are far exceeding its expectations and who is manufacturing a high grade product has an opening on its sales force, traveling out of Chicago, for a clean cut, energetic, business getting salesman on a strictly commission basis, who possesses the ability and ambition to work up to a branch manager.

The compensation for such a salesman is from $2,500 to $3,600 per annum, or in keeping with his ability.

References, age, and record must be given in first instance or interview will not be granted. Address B O 143, Tribune.

SALESMEN—WE HAVE ROOM IN our selling organization for several clean cut, aggressive men, who have had at least one year's experience; men now employed earning $6 to $15 per day. See MR. MORNG, Room 1522 Manhattan Bldg.

SALESMAN—A LIVE, GET THE ORDER on the spot specialty advertising, office appliance, or book man who can make a business sales talk to wholesalers, retailers, and manufacturers. Solid, reliable house has opening with its out of town sales force, selling up to the minute, quick action deal. Call on MR. BUTLER, 16th Floor Kesner Bldg.

SALESMEN—MEN 28 TO 45, WITH TEACHING, LECTURING, SELLING ABILITY, NOW MAKING GOOD, TO SUPERVISE BRANCH OFFICES IN ST. LOUIS, DENVER, PITTSBURGH, AND OTHER CITIES. SHELDON SCHOOL.

SALESMEN.

Two well dressed salesmen who are live wires to join manager, making Cleveland headquarters; must be capable of presenting a business subscription service to business men; subscription or specialty experience preferred; easy selling plan; personal instruction and training under manager. Call 5 N. Wabash-av., Room 1705.

SALESMAN—BIG, CLEAN, RED BLOODED man who has brains and wishes to capitalize his personality at full value; state age, experience, and references. Address B A 54, Tribune.

SALESMEN—SALARY AND EXPENSES OR commission, to travel with manager; must be strictly temperate, well dressed, and willing to work; single, age 21 to 35; experience not necessary. Apply 509 S. Wabash-av., 4th floor, south. Call after 9 a. m. Ask for MR. EGGLESTON.

SALESMEN — SILVERWARE; HOLLOWware, flatware, and picture frames, for Chicago; give complete experience and salary last received or no consideration given; salary and commission. Do not apply if you want a side line. We need all of your time. Address T 499, Tribune.

SALESMEN—EXPERIENCED, CITY, TO grocery, druggist, and confectionery trade; high grade proposition; references must be furnished; we will furnish you with expensive equipment and give you exclusive territory rights with benefit of repeat business; commission basis only. Address A C 82, Tribune.

SALESMEN — SEVERAL WELL DRESSED single men to travel with manager; exp. unnecessary; good opportunity for advancement; expenses advanced; leave city today. Call MR. A. P. WILCOX, 1554 Ogden-av., Northwest Corner Madison-st., Suite 7.

SALESMEN — HIGH GRADE AUTO TIRE salesmen; Chicago stock; strong company; city and surrounding states; liberal commissions weekly; give ref. Address A L 516, Tribune.

SALESMEN — SNAPPY YOUNG MEN TO HANDLE BRAND NEW SPECIALTY FOR LARGE MANUFACTURER. ENORMOUS SALES. NO COMPETITION. SEE SALES MGR., RM. 407, 326 W. MADISON.

SALESMEN—TWO LIVE WIRES AS CITY salesmen on Leslie's Weekly; experience unnecessary; our demonstrator will show you how to earn $4 to $8 per day. Apply 1122, 608 S. Dearborn-st.

SALESMEN—FOR BEST DISABILITY POLicy on the market; exceptionally liberal terms to reliable, experienced hustlers.

CASUALTY COMPANY OF AMERICA,
915 Insurance Exchange Bldg.

SALESMEN — ARE MAKING BIG MONEY selling our CHANGEABLE ELECTRIC FLASHING WINDOW SIGNS. Get our proposition NOW, with valuable exclusive territory. TELESIGN CO., 6 N. Clark-st., Chicago.

SALESMAN—CALLING ON VETERINARians; to carry a side line on commission; article finds ready sale. We want a salesman for each state in the union. Address P. O. Box 1013, Columbus, Ohio.

SALESMAN—NEW HIGH GRADE AUTOmobile specialty; big demand; every auto owner; good man can easily make $50 weekly. Write today for free booklet. Address T 79, Tribune.

SALESMEN—HAVE BEST PROPOSITION on market for capable direct to consumer salesmen; no limit to earning power; salary and commission; refs. required. Jewel Tea Co., 1327 Washington-blvd.

SALESMEN—MAKE BIG COMMISSIONS selling new advertising premium proposition to merchants; sells everywhere; samples free. Universal Mileage Co., 1035 Hearst Bldg., Chgo.

SALESMEN — HARDWARE SIDE LINE. Universal wrench. Good commission. City or country. F. A. WATKINS, 565 W. Washington, Chicago.

SALESMAN — CITY, COMMISSION BASIS; something NEW; live leads furnished daily; BIG money for YOU. 1511, 20 W. Jackson-blvd. Call at either 10 a. m. or 3 p. m. ONLY.

SALESMEN—TO TAKE FOR SIDE LINE our white window shade cleaner, to call on retail trade. Correspond with Adler-Dogulass Mfr. Co., 612 Euclid-av., Cleveland, O.

SALESMEN—TO SELL ADV. SPECIALTIES; liberal commission. NORTHERN SPECIALTY CO., 4445 Madison-st. Write or call this week. 12:30 to 1:30 or 7:30 to 8:30 p. m.

SALEMEN — WE WANT LIVE MEN TO sell our guaranteed 7% building trust certificates; big money for producers. Chicago Building Society. Consumers Building, Chicago.

SALESMEN, AGENTS — CITY, COUNTY, states; new scientific article; sells everywhere 50 cents; 250% profit; every one pleased. See MR. RILEY, 608 S. Dearborn-st., Suite 517.

SOLICITOR — ADVERTISING; TO SELL space in Chicago National league baseball park. Address W 248, Tribune.

SOLICITORS—LIVE WIRES CAN EARN $35 to $50; no time for dead ones; security for sample. Call at 816 Westminster Bldg.

SOLICITORS—FOUR, CITY WORK; STEADY positions for the right men; sal. and com. Apply after 9 a. m., 502 Tacoma Bldg.

SOLICITOR — EXP. STORAGE AND FURN. solicitor. Am. Storage, 1484 E. 63d.

TRAVELING SALESMAN—FOR A WELL known trunk and bag manufacturer; prefer man experienced in the trunk and bag line. Address M. M. SECOR TRUNK CO., Racine, Wis.

UNUSUAL OPPORTUNITY FOR AMBITIOUS young man with large acquaintance, accustomed to selling gilt edge investments carrying stock bonus with unlimited possibilities. Address W 237, Tribune.

Farm and Garden Help.

MAN—RELIABLE, EXPERIENCED, MARried, young, Danish preferred, for farm. Reliable references required. Address W 81, Tribune.

Agents.

BILLY SUNDAY'S MESSAGE AUTHORIZED —We will pay you $120 to distribute it in your neighborhood; 60 days' work; great opportunity for man or woman; spare time may be used; particulars and sample free. UNIVERSAL BIBLE HOUSE, Philadelphia.

AGENTS—A 1C POST CARD WILL PUT YOU in touch with an $80 a week proposition selling aluminum utensils and specialties direct to the consumer. Don't let 1 cent stand between you and prosperity. Div. T 30, AMERICAN ALUMINUM MFG. CO., Lemont, Ill.

USE YOUR SPARE TIME TO BUILD UP A mail order business of your own; we help you start for a share in profits; 27 opportunities; particulars free. Opportunities Exchange, Buffalo, N. Y.

THE PROSPEROUS AGENT IS THE DAVIS Agents. Why? Our soap and toilet combinations get the money with 150% profit. Write DAVIS CO., 224 N. Desplaines-st., Chicago.

AGENTS WANTED—IN SMALL TOWNS; INteresting work; all or part time. Address A B 375, Tribune.

AGENTS—TO SELL THE MOST PRACTICAL aluminum milk bottle cover ever made. MILLS & MILLS, P. O. Box 355, Chicago.

AGENTS—TO SELL $1 SPECIALTY; HALF commission, 354, 29 S. La Salle-st.

BUILD UP A BUSINESS OF YOUR OWN; NO capital needed. Address T 392, Tribune.

Miscellaneous.

CIRCULATION CONTEST MANAGER — Newspaper; live. Salary or commission. Address W 498, Tribune.

DRIVER AND COLLECTOR—DELIVER TO grocers; must be young, clean, intelligent; start work Friday; salary $18; references and $50 cash security required. Call 9:30 a. m. to 3 p. m., Suite 1215, 128 W. Madison-st.

EMPLOYES—IN OFFICES, STORES, ETC., to represent a State Trust Co., a plan indorsed by business men and bankers; your spare time will increase your income. Address A J 219, Tribune.

HOUSEMAN—STRICTLY RELIABLE, HIGH class, single houseman, to assist on porches and lawns, on gentleman's country estate 40 miles west of Chicago; must be strictly sober and best references required. Address D T 505, Tribune.

INVESTIGATOR—GIVE AGE, SALARY EXpected, previous employment. Address B A 152, Tribune.

MAN — TO WORK AROUND HOUSE A FEW hours a day; near Logan Sq. Address A L 473, Tribune.

RESTAURANT MANAGER—$18 AND COMmissions; security required. Apply afternoons this week. D., 205 E. 42d-st.

TRAVELING AUDITORS—MEN WITH ACcounting experience, qualified to select and talk to salesmen, can secure a similar position with the largest and most progressive concern in the world, selling food products at retail, direct to the consumers; first class references required; state age, experience, and salary expected. Address B C 150, Tribune.

Help Wanted with Investment.

CORRESPONDENT AND SALESMAN — A young man desiring connection with growing corporation; must be qualified in appearance and edu.; exp. unnecessary; work consists of calling on established trade and assuming some executive office duties; salary and amount of investment secondary considerations; state briefly age and exp. Address A J 520, Tribune.

WANTED—A YOUNG MAN WITH EXECUtive ability, to invest capital and to act as secy. and treas. in a real estate and bldg. const. corp. Must be exp. office manager and bookkeeper. State age, experience, and references in reply for interview. This is an excellent opportunity. Address B C 147, Tribune.

WANTED—MALE HELP.

Help Wanted with Investment.

AUTOMOBILE MANUFACTURING COMPAny wants high class bookkeeper-cashier who will invest $5,000 and settle down for life. Going concern without obligations and in splendid shape financially. Best bank and mercantile references. Address A F 122, Tribune.

WANTED — THREE SALESMEN WITH $3,000 each to become associated with new manufacturing concern in best part of intermountain country; splendid opportunity; will bear close investigation. Address Smith Candy Co., Pocatello, Idaho.

ACTIVE YOUNG MAN WILLING TO ADvance with business; on salary and comm.; able to furnish cash security, can secure interest in good business. Address information to MANAGER, Room 7 Kemper Bldg.

BOOKKEEPER — DESIRING CHANGE TO small town; invest $2,000; take treasurership and manage estab. mfg. business; 200 miles from Chicago. Incorporated $10,000. Paid 20% last year. Address A F 123, Tribune.

Employment Agencies.

HIGH GRADE POSITIONS—
FOR HIGH GRADE MEN.

Real Estate Mgr., bank, $5,000; Sales Mgr., mfg., $3,000-$3,500; Executive, with investment, $2,500; 7 Sales Mgrs., $1,800-$5,000; General and Financial Mgr., $12,000-$15,000; Chief Bank Clk., $4,000; Branch Packing House Mgr., $3,000 up; Systematizer, dept. store, $2,500-$3,000 up; Brewery Service Man, $900-$1,300; 4 Purchasing Agents, $1,200-$2,500; Packing House Credit Man, $1,200-$1,500; Implement Mail Order Corresp., $1,200-$1,500; 6 Sales Corresps., $900-$1,200; 3 Mail Order Copywriters, $900 up; Advtg. Rate Clk., $15-$20; Hotel Acct., excellent opportunity; General Auditor, $1,800-$2,000; Pub. Utility Acct., with investment; Bkkprs., $600-$900; Bkkprs., $1,040-$1,200; Bkkprs., $1,200-$1,500; Comb. Bkkprs.-stenogs., $780-$900; Stenogs., $600-$1,040 [can't get enough]; Rem. Biller, $600; Employment Clk., $780 up; General Office Clerks; Salesmen, salary positions—never had so many orders.

SUPTS.—Car Building, Autos, Fence, Packing House. FOREMEN—Foundry, Hog Killing, Metals. ENGRS.—Staty., Mech., Civil, Elec., Junior. MISCL.—15 Steam Hammermen, 45c-60c; Die Makers; Die Sinkers; Hotel Paperhanger; Sausage Maker; Tire Repairman; Metal Patternmakers; Carriage Painters and Trimmers; Beef Coolerman, $1,200-$3,600.

BUSINESS MEN'S CLEARING HOUSE,
323 Woman's Temple, 108 S. La Salle-st.

BKKPRS. AND CLERKS.
STENOGS. AND BOYS.

15 Boys, $5-$7; Bkkpr. $18-$20; Saving Dept. Bkkpr., $12; 3 Ledgermen, $12-$15; 3 Bkkprs., $15; Clerks, $10-$12, $14; Typist, $12; Rem. Biller, $18; Stenog.-Bkkpr.-Collector, $15; Stenog.-Bkkpr., $18-$25; 7 Stenogs., $10-$15; Multig. Opr., $10; Night Cashier, $8-$10, meals; M. O. Corresp., $18-$20; Coll. Corresp., $16-$20; Shipping, $10-$12; 5 Junior Salesmen; SALESMEN—Safes, Glass, Groc. Spec., Electrical, kitchen Spec.

CRAIG EMPLOYMENT AGENCY,
Suite 509-511, 167 W. Washington-st.

TYPEWRITER BILL CLERK, $75; STATION Act., $75; Cost Acct., $60-$65; Invoice Clerk, $14-$15; Jr. Clerk, $9-$10; Elliott Fisher Biller, $55-$60; Railroad Stenographer, Minnesota, $75; 5 Office Boys, $5-$7.

AMERICAN RAILWAY BUREAU,
904 Straus Bldg., 6 N. Clark-st.

COPY WRITER, AGENCY EXP., $1,500; Sales Correspondent, $1,200; Stenographers, $60-$85; Bookkeepers and Ledger Clerks, $12-$17; Cost Clerk, $15; Pay Roll Clerk, $15; Collectors, $12-$15; Typewriter, Bill Clerk, $12; Office Clerks, $12-$15.

Merchants' Cler. Exch., 912, 133 W. Wash.-st.

COST ACCOUNTANT—TO WORK OUT A complete cost system in a manufacturing plant where the process is largely chemical. $300 per month. See Mr. Winslow, THE ENGINEERING AGENCY, INC., 1662 Monadnock Block.

Y. M. C. A.

MANY BETTER POSITIONS

are now looking for "better" men. Get busy! Call, Room 801, Central Dept., 19 S. La Salle-st.

PASTRY COOK, $100; COUPLE, $75; COOK, $14; Chef, $18; Bell, Bus, and Elevator Boys, Stock Boys, $8-$10; Saloon Porters, Farm Hands, Tradesmen in all lines.

LA SALLE AGENCY, 166 N. LA SALLE-ST.

FARM HAND — EXPERIENCED AND SOBER. FURNISHED FREE. ASHLAND EMPLOYMENT AGENCY, 1808 S. ASHLAND-AV., CHICAGO.

ESTIMATORS ON SASH AND DOORS; General Clerks, $12; Boys, $6-$8.

ADVENCE EMPLOYMENT EXCHANGE,
167 N. LA SALLE-ST.

BOYS—CLEAN, ALERT, EDUCATED BOYS under 18, for good positions without commission fees. Call to see MR. STEELE, Central Y. M. C. A., 19 S. La Salle-st.

ADV. MGR., IMPLTS., $125; FOREMAN, boiler shop, $125; Office Supply Sales, $250; Supt. Mining Mac., $250. Efficient Service Co., 1340, 53 W. Jackson-blvd.

ASST. SALES MANAGER, BUILDING MAterial, $2,400; Grocery Salesman, jobbing, $100; Cost Clerk, $14; 3 Boys, $6.

Mercantile Exchange, 115 S. Dearborn-st.

ONLY RELIABLE HELP FURNISHED; cooks, waiters, porters, day women, laundresses, maids, laborers. FELLOWSHIP EMP. BUREAU, 3008 State. Doug. 155.

BRIGHT OFFICE AND ERRAND BOYS, $5-$6.

KING'S, 29 S. La Salle or 333 S. Dearborn.

TRADE SCHOOLS.

YOUNG MEN, LEARN THE AUTOMOBILE BUSINESS.

We teach construction, repairing, and driving. Six to eight weeks. Instruction in Acetylene Welding, Knight Engines, Vulcanizing, Electric Starters, and Automobile Salesmanship.

COURSES, $15, $25, $50, $65, $150.
Booklet FREE. Write or call today.
GREER COLLEGE OF MOTORING,
1519-1521 Wabash-av. Chicago, Ill.

MEN—SEVEN, NEAT APPEARING, YOUNG, who wish to qualify as experts in constructing and operating flying boats; a flyer demands big money and has unlimited possibilities, both financially and socially; water flying is a "king's sport." It is not dangerous. We will give you a thorough course in both constructing and flying. We can teach only seven. Address W 228, Tribune.

HANNAS FREE SCHOOL OF MOTORING, the only institution of its kind in the country where mechanical instruction is given absolutely free; a small charge is made for each driving lesson. We guarantee a state license with 25 driving lessons; 3 references required. Stockyards Automobile Station, 3626-3628 S. Halsted-st.

DRAFTING, MATHEMATICS, ETC. SUMMER COURSES. Day and evening classes. Very low tuition rates in Architectural, Structural, Mechanical, and Electrical Drafting and Design. Review Courses for High School and College Students. Start now. Send for catalog.

CHICAGO TECHNICAL COLLEGE,
1010 Lake View Bldg., 116 S. Michigan-blvd.

ELECTRICITY, PLUMBING, BRICKLAYING, MECHANICAL DRAWING & MOVING PICTURE OPERATING. We teach all these trades by practical work; only few months to learn and small cost; positions secured; day and evening. Write or call. COYNE TRADE SCHOOLS, 49 E. Illinois-st.

SALESMEN — EXPERIENCE UNNECESsary; easy work; big pay; write or call for particulars and large list of openings offering opportunities to earn $100 to $500 a month while you learn. Address National Salesmen's Training Association, Room 441 Monadnock Block, Chicago.

ELECTRICITY, PLUMBING, BRICKLAYING, MECHANCL. DRAWING. We teach these big trades by practical work; only short time to learn and small cost; positions secured; day and evening. Write or call. COYNE TRADE SCHOOLS, 49 E. Illinois-st.

BE A R. R. FREIGHT CLAIM INVESTIGAtor or Traveling Adjuster. Good pay. Free passes. Our mail drill quickly qualifies; $10 down, balance when earned as claim man. CHICAGO TRAFFIC ASS'N., 20 E. Jackson. [R. 800].

STUDENT OR GRADUATE OF TECHNICAL school to assist and learn aeronautic engineering in practical and theoretical work; good opportunity; no tuition. Address W 229, Tribune.

LEARN MOTION PICTURE OPERATING— Course guaranteed; small cost; easy payments; new machines; day and eve. COYNE TRADE SCHOOLS, 49 E. ILLINOIS.

TELEGRAPHY—WIRE AND WIRELESS. JONES SCHOOL OF TELEGRAPHY, 305 S. La Salle-st., 2d floor, near Jackson.

MOTION PICTURE OPERATING PAYS $21 to $30 weekly; we train experts; catalogue free. National School, 188 N. La Salle-st.

STUDY PHOTOGRAPHY NOW. YOU MAY need a bigger income some day. Modern School of Photography, 140 S. Wabash-av.

FINE OPENING TO LEARN PHOTOGRAPHing, first class studio; reasonable rates. Address A K 78, Tribune.

LEARN BARBER TRADE—EVERYTHING mod. Tri-City Barber College, 819 S. State-st.

WANTED—FEMALE HELP.

Household and Domestic.

CHAMBERMAID—HIGH CLASS FAMILY hotel. Must be neat and thorough. Permanent position. 153 E. Erie-st.

CHAMBERMAIDS — 2, THOROUGHLY EXP. Hotel Grasmere, 4621 Sheridan-rd., near Wilson.

COOK—GOOD; IRISH OR GERMAN PREferred. Phone Edgewater 5608.

GERMAN—30 TO 40 YEARS; GOOD ALL round housemaid, cook, and laundress; family of two adults; convenient to Ill. Cent. and 47th-st. cars. Call Thursday, 1 to 3 p. m., 1226 E. 47th-st., 3d apt.

GIRL—SECOND, WHO IS A GOOD WAITress. Apply 9 a. m. to 2. References required. 2235 Calumet-av.

GIRL—FOR GENERAL HOUSEWORK, TO go to Highland Park. Telephone Franklin 4600.

GIRL—WHITE, GENERAL HOUSEWORK; city refs.; private family of 4. 1468 Michigan-av.

GIRL—GENERAL HOUSEWORK, 1821 Winnemac-av., 1st. Good cook and laundress; refs. Ravenswood 6212.

GIRL—RELIABLE, GOOD REFS. SECOND work and assist with two boys. Superior 745. 121 E. Chestnut-st.

GIRL—YOUNG, TO ASSIST WITH HOUSEwork and care of child, 4. Edge. 1180. 1057 Berwyn-av., 2d.

GIRL—GERMAN OR SWEDISH, GENERAL housework, good cook. Refs. No laundry. House. 4830 Lake Park-av.

GIRL—THOROUGHLY EXPERIENCED FOR genl. housework; small family; good wages; no washing. 5127 Greenwood-av., 2d.

GIRL — FOR GENERAL HOUSEWORK; small family; $5 a wk. 906 Greenleaf-av., Wilmette.

GIRL—GENERAL HOUSEWORK; 2 IN FAMily; good home. Apply 815 Gregory-av., Wilmette.

GIRL—YOUNG, FOR SECOND WORK; refs. 941 Lawrence-av.

GIRL—GOOD, FOR GENERAL HOUSEWK. 5910 South Park-av., 1st apt.

GIRL—FOR GENERAL HOUSEWORK; SUBurbs. J. K. BLACKMAN, 32 S. Wabash-av.

GIRL—FOR GENERAL HOUSEWORK; SECond girl kept. 7309 N. Ashland. R. Pk. 243.

GIRL—FOR HOUSEWORK AND HELP IN bakery. 4764 Lincoln-av.

WANTED—FEMALE HELP.

Household and Domestic.

GIRL—CAPABLE, FOR GENERAL HOUSEwork; small family; with or without washing; good room; pleasant surroundings; kindly treatment; Windsor Park. Tel. S. Chgo. 7150 or address V 530, Tribune.

GIRL—FOR GLENCOE, FOR GENERAL housework; small fam.; no washing; good wages; unless reliable and exp. don't apply. Rm. 1707 Railway Exch. Ph. Wab. 4708.

GIRL—GERMAN PREFERRED; GENERAL housework; small family. Address MRS. PETERS, 854 Bluff-st., Glencoe, Ill.

GIRL OR WOMAN—TO ASSIST WITH baby and housework; $3 week; good home. MRS. LEE, 931 Foster-av. Edgewater 6300.

GIRL—GENERAL HOUSEWORK; NO LAUNdry. 6357 S. Homan-av. Prospect 2987.

GIRL—GEN'L HOUSEWORK; SMALL FAM. Swedish pref. 5109 Winthrop-av., 1st.

GOVERNESS—NURSERY; FOR A BOY 5 yrs. old; refs. 4907 Kimbark.

HOUSEKEEPER—WOMAN, WHITE; ON farm, near Chicago; must be good cook; state wages wanted. FOLLY FARM, Libertyville, Ill.

HOUSEKEEPER—REFINED AND OF NEAT appearance, capable of rec. phone messages; office experience preferred; refs. Address V 282, Tribune.

HOUSEKEEPER—GOOD COOK; COUNTRY place; one who desires good home more than wages; no objection to one child. Call at MRS. KALLEY, 6306 S. Rockwell-st.

HOUSEKEEPER—AND NURSE; WHITE; capable; references required; wages $8. Call 4442 Grand-blvd.

HOUSEWORK — GIRL, GENERAL HOUSEwork; willing go to country for summer; good refs. TRIESTEDT, 3262 Washington-blvd.

MAID — FOR GENERAL HOUSEWORK; family of two; all modern conveniences; must be thoroughly competent, willing, strong, good health, and furnish the best of references. A good home for the right girl. Don't apply unless you can fill all requirements. 525 N. East-av., nr. Chicago-av., Oak Park, Ill. Telephone Oak Park 1759.

MAID—SECOND; NEAT; IRISH PREFERred. Phone Edgewater 5608.

MAID—FOR GENERAL HOUSEWORK. 4533 Michigan-av., top floor. Refs.

NURSE—PRACTICAL, TO CARE FOR 3 small children; refs.; $10 per wk. 824 S. Euclid-av., Oak Park.

NURSE GIRL—TO TAKE CARE OF CHILdren and assist with 2d work; Protestant preferred; refs. 4857 Forrestville.

NURSE—TO CARE FOR TWO CHILDREN. 4557 Indiana-av., 2d.

NURSE—COMPETENT, EXP. WITH SMALL children. 4711 Greenwood, 1st. Oak. 4641.

NURSE—EXP., TO CARE FOR 2 CHILDREN, ages 5 and 4. Refs. required. Address A K 227, Tribune.

NURSE GIRL—GERMAN OR IRISH PREferred. Call Room 407, 15 E. Washington-st.

SERVANTS—2 COLORED, TO WORK IN PRIvate family in Evanston, as cook and maid; must have good references and be thoroughly competent; wages $40 and $35 per month. Address W 232, Tribune.

WAITRESS AND CHAMBERMAID — THE Brewster, 500 Diversey Pkwy. Well. 7133.

WOMAN — WHITE, EXPERIENCED, FOR second work; $7. Call rear 4442 Grand-blvd.

Stores and Offices.

ASSISTANT BOOKKEEPER AND STENOG. —Ideal Sheet Metal Works, 8207 S. Michigan-av.

BOOKKEEPER—YOUNG LADY; PERMAnent position; $12 to start; give age, experience, and refs. Address B A 159, Tribune.

BUYER—CORSETS.

We wish to engage immediately a capable woman as buyer for our corset section; only one who is thoroughly experienced and has had a successful department store record will be considered.

ROTHSCHILD & COMPANY,
State, Jackson, Van Buren.

CASHIER—EXPERIENCED YOUNG LADY, living with parents. Salary $8. LELEWER'S, 310 S. State.

GIRL—CLERICAL WORK, GOOD WRITER; one day a week during June, July, Aug., Sept.; shorthand preferred. Address B C 140, Tribune.

GIRL—OFFICE GIRL; MUST WRITE GOOD, plain hand; $6 week. Royal Trimmed Hat Co., 126 N. Union-st., corner Randolph.

HILLMAN'S

Want Elliott-Fisher billing operator; one having department store experience preferred. Apply at Supt.'s office, 4th floor.

State and Washington-sts.

LADY ATTENDANT—IN DOCTOR'S OFfice. State experience, age, telephone number. Address S 405, Tribune.

SALESWOMAN — EXPERIENCED READY to wear, for Montana town 5,000 population. Give your age, references, and full particulars first letter. Address W 95, Tribune.

SALESLADY—EXPER. FOR FRENCH pastry shop. 1238 E. 53d-st.

SALESWOMAN — EXPERIENCED IN KID and fabric gloves; must be first class and competent to act as stock head. Apply 14th floor, MANDEL BROTHERS.

STENOGRAPHER—LADY, CAPABLE OF handling correspondence; one familiar with oil business preferred; position open May 1; offices to be located in the Otis building; reference and phone number. Address B F 16, Tribune.

STENOGRAPHER—FIVE NIGHTS WEEKly, three hours each night. Must live North Side. Phone Wellington 4772, evenings.

STENOGRAPHER — YOUNG LADY; STATE experience, salary expected, and phone number. Address D T 526, Tribune.

STENOG.—EXP., ABLE TO DO GENERAL office work. Good salary. Must live on S. S. Call at 440 Monon Bldg., Thurs., 9 to 12.

TELEPHONE OPERATOR, INFORMATION clerk, and general office helper—For institution; young woman, Hebrew, living on West Side, preferred; must be neat in appearance, courteous, and come well recommended. Address, stating age, previous experience, and salary desired, B C 156, Tribune.

WOMEN—SEVERAL YOUNG,

18 to 22 years old, with at least grammar school education, to take up long distance telephone work; permanent employment; salary above average paid at start; steady advancement; luncheons served without cost to employes, and every attention paid to welfare. Miss Henderson, Room 57, 230 W. Washington-st.

WOMEN—WE HAVE OPENINGS IN OUR WOMEN'S WEARING APPAREL SECTION FOR A NUMBER OF EXP. SHORT HOUR SALESWOMEN; ALSO FOR SALESWOMEN FOR FULL TIME THURS. AND SATURDAY ONLY. APPLY AT ONCE, 9TH FLOOR, SUPTS.' OFFICE, MARSHALL FIELD & CO., RETAIL.

Professions and Trades.

BINDERY GIRLS — EXPERIENCED. UNIversity of Chicago Press, 5750 Ellis-av.

DESIGNER—MAKER, FOR CHILDREN'S and ladies' hats; excellent position for right party. Imperial Hat Co., 322 S. Market-st.

DRESSMAKER—EXPERIENCED.
J. SHORR, 3534 W. 12th-st.

FINISHER—COMPETENT, AND APPRENtice girl. 940 Irving Pk.-blvd., NELSON.

GIRL—BRIGHT, STRONG, FOR LAUNDRY sorting room. American Linen Supply, 140 W. Austin-av.

HAIR DRESSER—EXP., WITH GOOD REFS. Krister & Coulson, 504 Venetian Bldg.

HEMSTITCHERS AND PLAIN SEWERS— On power machines; must be experienced; come ready for work. PARKER, Room 614 North American Bldg., State and Monroe-sts.

LADY—MAKE ALL STYLES SILK LAMP shades; take charge of store; state salary, ref. Address W 240, Tribune.

OPERATORS—EXPERIENCED ON WASH dresses and house dresses. The Herzog Factories.

SEAMSTRESS — FOR CURTAINS AND chair covers; $1.50-$1.75 per day. 4830 Lake Park-av.

WOMAN—FOR SEWING ON POWER MAchine; exp. on duck coats. American Linen Supply, 140 W. Austin-av.

Saleswomen, Solicitors, Etc.

AGENTS—CAN EASILY MAKE $25 PER week; pleasant work; just the thing for women to handle; something new and attractive; send postal for particulars. ONVOLETT CO., 276 28th-st., Milwaukee, Wis.

CAN YOU EARN $40 A WEEK SELLING merchandise? If so we need you; must be clever talkers, well dressed, high class saleswomen, able to meet wealthy women tactfully. Large cities, any place. 916, 36 S. State-st.

LADIES—CONSERVATIVE CHICAGO FIRM will have several positions open within ten days. Particularly suited to ladies. Applicants should be not less than 28 years old and free to leave the city. Personality and alertness more important than previous business experience.

JNO. A. HILL, Mgr.,
2d floor, 509 S. Wabash-av.

PUBLISHERS OF THE FAMOUS STODDARD LECTURES

offer remunerative position to woman of education. GEO. L. SHUMAN & CO., Ohio Bldg., Congress and Wabash-av.

WANTED—FEMALE HELP.

Saleswomen, Solicitors, Etc.

SALESWOMAN — FOR ARTICLE THAT sells itself; fluent talkers can earn $30-$40 weekly. Address W 234, Tribune.

SOLICITORS—2 HIGH CLASS LADIES; CITY WORK; SALARY AND COMMISSION. ADDRESS B B 84, TRIBUNE.

WE WANT FOUR

Neat young ladies, experienced solicitors; proposition new today; excellent opportunity; liberal commission. This is a call for those four who want to make money. Call between 10 and 2. ROLLMAN, 443 S. Dearborn-st.

WOMEN CANVASSERS—5, TO TRAVEL IN small towns; $15 to $18 per week and railroad fare. 1160, 440 S. Dearborn-st.

Miscellaneous.

AN OLD ESTABLISHED FIRM DESIRES the services of a cultured, good appearing

Woman with High School EDUCATION.

Will make attractive offer to right party. MR. TRAVERS, Manager, 509 S. Wabash-av.

COLLECTOR—TO WORK ON SALARY AND commission. State experience and salary expected. Address V 276, Tribune.

GIRL—A NORTH SIDE FAMILY WILL GIVE a refined Protestant girl a good home for slight assistance mornings. Address W E 74, Tribune.

LADIES—3; NEAT, RELIABLE; STEADY outdoor work; short hours; good salary. MR. DALY, 2118 Mallers Bldg., Madison and Wabash.

LADIES—TO DO RESIDENT CORSET FITting. Apply evening MRS. JESSIE STALEY, New Southern Hotel, 13th and Michigan.

TEACHER [NORMAL SCHOOL OR COLlege trained]—For permanent position with business organization. Work [which involves traveling] is well paid and offers opportunity for advancement. Careful training in duties given; $125 to $200 a month. See MR. KEDDIE, suite 520, 104 S. Michigan-av.

WOMAN—EDUCATED, REFINED, 30 TO 45, for permanent business; free to leave city; independence offered woman with or without business experience; thorough training given; attractive income. 1606 Mallers Bldg., Wabash and Madison.

WOMAN—WE HAVE A VACANCY FOR A capable, energetic lady, over 25, industrious and engaging manners. Permanent if satisfactory; $10 to start. Call before 12, 1617 Manhattan Bldg.

TEACHERS—AN EXCEPTIONAL OPPORTUnity for a normal school or college trained woman, between 25 and 40 yrs. of age, to secure a traveling position in high class educational work. $150 per mo. Permanent. W. H. DUCKER, 104 S. Mich.-blvd. Tel. Rand. 6748.

WOMAN—AMBITIOUS, NEAT APPEARING, moderate education, over 30, for HEALTH WORK. Traveling position, permanent work where ability counts. Experience not necessary. Opportunity for advancement. No books. Address A F 151, Tribune.

Help Wanted with Investment.

STENOG.—FAMILIAR WITH GENERAL office work; small investment required; fully secured. Come ready to go to work. E. A., 1216 Westminster Bldg.

Employment Agencies.

HIGH GRADE WOMEN—
BKKPRS., STENOGS., CLERKS.

We especially need:

Stenogs., Stenogs. & Bkkprs. combination; Saleswomen, $12-$18, salary; Solicitors, $10-$12 salary; 2 Elliott Fisher Oprs., $10-$12; 6 Beginner Office Girls, $5-$7; 2 Cashiers, $10, meals; besides many more not mentioned.

CRAIG EMPLOYMENT AGENCY,
Suite 509-511, 167 W. Washington-st.

STENOG. AND BILLER, TAILORING exp.	$12
Stenog. and Dictaphone, Und.	12
File Clerks, 2 exp.	$7-8
Girl, clean china and glassware	8
Bookkeeper and Typist	9

KING'S, 29 S. La Salle or 333 S. Dearborn-sts.

DICTAPHONE OPERATORS	$15
Elliott Fisher Operators	15

Stenographers, $8-$15; Clerks, $8-$10. Jobs in Hotels, Restaurants, Cafes, etc.

ADVANCE EMPLOYMENT EXCHANGE,
167 N. LA SALLE-ST.

IF YOU WANT A GOOD POSITION WITHout paying any fee, apply to the nearest Illinois State Free Employment Office.
North Side, 826 N. Clark-st.
South Side, 732 S. Wabash-av.
West Side, 560 W. Randolph-st.

STENOS., $15-$18; BOOKKEEPER, $20; Steno., Legal Exp., $15-$18; 4 Typists, $10-$12; Dict. Opr., R. R. Exp., $15; Office Clerks, $8-$10.

AMERICAN RAILWAY BUREAU,
902 Straus Bldg., 6 N. Clark-st.

NO REGISTRATION. STENOGRAPHER, $10; Bill Clerks, $10; Waitress, out of city, $25 I. R.; 2 Maids, $25 R. R.; Domestics, $5-$8. La Salle Agency, R. 14, 154 W. Randolph-st.

STENO. AND BKKPR., A1	$16.00
Steno., good at figures	12.00

V. G. TRUEBLOOD & CO.,
R. 1011, 19 S. La Salle-st.

BOOKKEEPER, PATENT LAW, $50-$60; Dictaphone Opr., $12; Stenographers, $15; S. B. Opr. and typist, $8.

Merchants' Cler. Exch., 912, 133 W. Wash.-st.

WANTED—HOSPITAL TRAINED INFANTS' nurses, nursery governesses, also well educated governesses. Central Registry for Nurses, 3544 Grand-blvd.

POSITIONS FOR COOKS, GEN'L WORK, seconds, upstairs maids. Call Fairway Employment Bureau, 441 Fullerton-pkwy.

Free Typewriter Employm't Bureau.

STENOGRAPHER—EXPERIENCED; LIVE on Northwest Side; Oliver Mach.; permanent; $12. Apply 167 N. Dearborn-st.

STENOGRAPHER—YOUNG LADY, 22 YRS. old; position on S. W. Side; $15; Protestant.

UNDERWOOD TYPEWRITER CO.

TRADE SCHOOLS.

FILE CLERKS CAREFULLY TRAINED TO command big salaries; no charge for position. Universal Filing School, 6 N. Mich.-blvd.

COMPTOMETER ADDING MACH. SCHOOL —Day, eve. classes. Positions waiting. E. C. WARNER, 2627 Lytton Bldg. Wabash 8883.

DRESSMAK'G-MILLINERY SCHOOLS

VALENTINE'S COLLEGES — DRESSMAKing, designing, pattern cutting; day and eve. 2336 W. Madison, 1350 Wells, 128 Schools in U. S. SARAH PATEK, Principal Chi. Schools.

START NOW—THIS IS THE TIME TO ENter. Learn Dressmaking, Cutting, Designing. Easy payments. Patterns cut. Call or write. Catalogue free. McDowell School, 200 S. State.

VALENTINE'S CHI. MAIN SCHOOL — DEsigning, dressmaking, tailoring; day, eve. classes. 115 N. State-st., op. Marshall Field's.

GORTON'S HIGH CLASS DRESSMAKING Designing School; patterns. 1214 Masonic Temple.

KIESTER'S LADIES' TAILORING COLlege, 40th and Cottage Grove-av. Call or write for terms. MARIE BELLEW, Principal.

MME. HUNT MILLINERY SCHOOL, 1200 Masonic Temple, day, eve. classes. Cen. 5490.

HORSES, HARNESS, CARRIAGES.

MUST BE SOLD ON OR BEFORE MAY 1ST— 28 head horses and mares and 5 span of good mules. All this stock is in fine condition and right out of hard work. Trial and guarantee given. THOMPSON BROS., 1319-23 Randolph-st.

NOTICE—

In regard to about 15 mares, weighing 1,200 to 1,400 lbs., 5 to 8 years; $50 to $125; also 6 span mules, bottle beer wagon, and harness; need room for autos.

Apply Madison Bottling Co., 1741 W. Madison-st., Chicago.

WAGONS—WAGONS—NEW AND SECOND hand wagons; all styles and sizes; full line; cash or time. Open Sunday forenoon.

MAREMONT, WOLFSON & COHEN CO.,
916 S. Wabash-av.

FOR SALE—1 SPAN SHETLAND PONIES, 6 years old, broken to drive double; also pony surrey with canopy top; russet harness. Address Box 175, Crystal Lake, Ill.

6 YEARS OLD BAY MARE, BUGGY AND harness, in first class condition. 4934 S. Paulina.

FOR SALE—TEAM OF LIGHT HORSES, 1½ ton stake truck and harness; reason for selling am buying auto truck. 1878 Sheffield-av.

BARGAIN—60 HORSES AND MARES, SOME IN FOAL, $25 UP. LINCOLN PK. TEAMING CO., 1337-1339 N. CLARK-ST.

$150 TAKES SOUND BROWN FAMILY broke mare, surrey, and harness, worth $200. Call teaming barn, 312 N. Sheldon-st.

FOR SALE—SINGLE WAGON; OPEN OR panel with harness; $65 cash. 210 N. Halsted-st.

AS WE INTEND TO USE MOTOR TRUCKS will dispose of 8 good work horses; prices $75 to $150 each. Call any time. 326 W. 37th-st.

22 YOUNG MARES AND HORSES, ALL sizes, for city or farm, $25 up. 520 N. Halsted.

BOOKS AND MAGAZINES.

BOOKS WANTED—SPOT CASH, 11TH EDItion Britannica, Ridpath's History of the World, Book of Knowledge, and fine standard sets, including complete libraries. WILLIAMS BOOK STORES COMPANY, Williams Building, Boston, Mass.

BOOKS AND MAGAZINES BOUGHT; SEND list to Goldman's Book Store, 424 S Dearborn.

CASTOFF CLOTHING.

PHONE CANAL 947 AND GET A REASONable price for your used clothing. I buy and sell retail and wholesale. Phone or call.

GORDON, 1415 S. Halsted-st.

F. MILLMAN, 1342 S. JEFFERSON-ST., buys and sells gentlemen's clothing. Highest prices paid. Whole. and retail. Ph. Canal 5009.

LEVINE PAYS HIGHEST PRICES FOR gentlemen's clothing, bought and sold; also furs. 1254 S. Jefferson-st. Monroe 4299.

HIGHEST PRICE PAID FOR GENTS' CASToff clothing. A. STERN, 6326 Cottage Grove.

CLEANERS AND DYERS.

AUG. SCHWARZ [ESTAB. 1880]. GENERAL Cleaner and Dyer of all garments, carpets, and rugs. Prompt service; 3 stores—109-11 W. Illinois-st., 34 W. Randolph-st. Main 3520.

WEBER, EXPERT DYER AND CLEANER. Main office, 3521 State-st. Ph. Douglas 524. 126 S. Wabash-av., Palmer House Block.

CLOTHING, FURS, ETC.

LADIES' HIGH CLASS SECOND HAND CLOTHING. ANDREWS, 506 S. STATE.

BOATS, YACHTS, ETC.

FOR SALE—A SEAGOING CRUISER, 46X10, all modern improvements; 40 horse power. Address R. R. No. 2, Box 14, So. Haven, Mich.

SEVERAL BARGAINS IN SMALL BOATS and engines; no better bargains anywhere. KARGARD, near Belmont-av. bridge.

LOST AND FOUND.

BICYCLE—FOUND—IN ALLEY REAR FAIRbank Bldg. Inquire of freight elevator man.

BILL FOLDER—LOST—CONTAINING $150. Reward if returned to BENSON, 5437 Kenwood-av.

BROOCH—LOST—DIAMONDS AND pearls, Clark-st., nr. Adams. Reward. 411 Lakeside Bldg.

BULLDOG—LOST—DARK BOSTON, MALE, with white chest, trimmed ears, named Duke. Liberal reward. WM. McNABB, 63 E. 18th-st.

CAT—LOST—ORANGE COLOR MALE ANgora cat, from 4043 Kenmore-av.; reward. Phone Grace. 3737.

DIAMOND RING—LOST—TUESDAY; SOLItaire set in onyx and platinum; in ladies' retiring room, Stratford Hotel, office floor. Liberal reward. M. M. POMROY, 5515 Woodlawn-av. Telephone Midway 5373.

DIAMOND—LOST—APRIL 17, FROM SETting between Chicago and Wilmette. Liberal reward. H. DAVIES, 229 W. Jackson-blvd.

DOG—LOST—DARK BROWN COLLIE DOG, name "Curo." Wore no collar; injured front foot. Return to HARKER, 1310 Sheridan-rd., Wilmette. Reward. Tel. Wilm. 1342.

FRENCH POODLE—LOST—43D AND COTtage Grove-av. Return to 4212 Champlain-av., 1st.

HATS—LOST—BLOWN FROM WINDOW, Drexel apartments, 810 E. 31st, two Panama hats; reward if returned. See janitor.

OVERCOAT AND UNDER COAT—LOST—ON I. C. surb. train, Sunday morning. Finder call up Randolph 923 or Oakland 5086. Reward.

PACKAGE—LOST—AT MANDEL'S, CONtaining corset and music. Reward for immediate return. Address W 557, Tribune.

POODLE—LOST—REWARD FOR RETURN of small white male poodle, baby's pet. 4441 Champlain-av. Oak. 5861.

PURSE—LOST—ON ASHLAND-BLVD., NR. 12th-st., Wed. morning, containing money and keys. Address A T 166, Tribune.

SHAWL—LOST—OLD AND WORN, FROM auto, on 79th and Bond-av. I value it, as it is a keepsake of my mother's. Reward. Oak 4711.

STERLING MESH BAG—LOST—SHERMAN House, Sat.; reward. Rogers Park 9970.

STOCK — LOST — THREE SHARES PREferred stock United States Steel, certificates No. 860684, 842078, 838330, registered in name of J. E. Freeman. Return to 1852, 208 So. La Salle-st.

PERSONAL.

PERSONAL—WANT TO FIND OUT NAME and address of Miss Culbert, who took care of me in the St. Catherine's hospital in 1888; I left there about the 1st of June. Kindly write to D. BOOSING, 134 Michigan-st., Buffalo, N. Y.

PERSONAL—GEORGE GILBERT FISHman: Communicate with 4434. You will hear something to your advantage.

BUSINESS PERSONALS.

PERSONAL—SULPHUR SHAMPOO, GOOD for gray hair, falling hair, and dandruff. MRS. A. D. BAKER, R. 112, 39 S. State-st.

PERSONAL—HAIR REMOVED BY MULTIple electrolysis; guaranteed permanent. Ella Louise Keller, 36 S. State-st., Room 1200.

PERSONAL — SUPERFLUOUS HAIR PERmanently removed by multiple electrolysis. MME. STIVER, 1009 Marshall Field Annex.

PERSONAL — SCIENTIFIC CHIROPODIST. MISS LAWRENCE, Room 1207, 27 E. Monroe-st. Central 5347.

TYPEWRITERS AND SUPPLIES.

ANY MAKE RENTED—
DELIVERY SAME DAY.
THREE MONTHS FOR $4 AND UP.

All rented machines in first class condition, with new ribbon, rubber cover, etc.

Rental applied on purchase price if bought.

IF YOU CANNOT CALL, PHONE OR WRITE MR. HARRIS, City Manager, who will personally select a machine for you and have it delivered free of charge at once. Write for Catalogue No. 34. Open Saturday afternoons and until 6 daily. Free Instruction Book.

TYPEWRITER EMPORIUM,
34-36 W. Lake-st., n. e. cor. Dearborn, 2d floor.
Phones: Randolph 1648, 1649, and 1650.
ESTABLISHED 1892.

RENT A GUARANTEED NEW VICTOR typewriter direct from the manufacturer; it costs no more; standard keyboard; any style of type and all latest features and improvements; rental allowed on purchase; delivered and called for. Phone Wabash 5084.

VICTOR TYPEWRITER SALES COMPANY,
203 S. DEARBORN-ST.

YOU CAN RENT
The Standard Visible Oliver Typewriter,
3 months for $4.
Direct from the manufacturers, delivered, guaranteed, and called for.
Phone Rand. 500. Rental Dept.

TYPEWRITERS RENTED—

Four months, $5 and up; first payment applied if purchased; factory rebuilt typewriters $23 to $65; guaranteed. AMERICAN WRITING MACHINE CO., INC., 229 S. Dearborn. Harrison 1560.

ROOM 912, 36 S. STATE-ST., N. AM. BLDG., N. W. COR. MONROE. COME AND TAKE YOUR CHOICE OF UNDERWOODS AND REMINGTON VISIBLES; PRICE $28.75 EACH. ONLY A FEW LEFT.

THE ONLY AND ORIGINAL
REBUILT TYPEWRITER COMPANY.
OPERATES TWO STORES.
207 S. Dearborn-st., 21 S. Clark-st.
HAYMARKET 923—ALL DEPTS.

REMINGTON, UNDERWOOD, L. C. SMITH rented 3 mos., $5; Olivers, Smiths, 3 mos., at $4. We can undersell any one on typewriters of any make. Call or write for Circular 60.

YOUNG TYPEWRITER CO., 62 W. Madison.

CHANCE OF YOUR LIFE—NO. 10 VISIBLE, $9; No. 5 Underwood, cheap. J. C. BENTON, 160 N. 5th-av.

MUST SELL MY UNDERWOOD; $5; 2 COLor ribbon; back spacer. Address W 546, Tribune.

RENTED 3 MONTHS, $4; SOLD LOWEST existing prices. FREE TRIAL. Typewriter Co., 162 N. Dearborn. Cent. 6084.

FOR SALE—EDISON DICTATING MAchine, almost new; guaranteed in perfect condition. Phone Central 6942.

DAVIES TYPEWRITER EXCHANGE, 110 N. Clark-st. Rental lowest rates. All makes for sale. Each machine bargain. Central 3658.

TYPEWRITER HEADQUARTERS, INC. All makes for sale or rent. Lowest prices. 417, 15 Dearborn, Old Colony Bldg. Harr. 3941.

WANTED—REMINGTON NO. 10 FOR CASH. J. C. ARTHUR, 354 Hickory-st., Kankakee.

$100 VISIBLE TYPEWRITER, LATEST IMprovements, $15. R. 210, 162 N. Dearborn-st.

JEWELRY, WATCHES, ETC.

LISTEN TO REASON — ESTABLISHED Jeweler in a ground floor store will pay more cash for diamonds or pawn tickets than any broker or dealer; no misleading statement or tricks of trade used here. If you want a square deal, see

PAUL, JEWELER,
6 E. Randolph-st., opp. Field's. I want pawn tickets and diamonds, any size or value; no delay, waiting, or red tape.

WANTED — FOR HIGHEST CASH PRICE, diamonds or pawn tickets. I talk the least and pay the most. No misleading statements or tricks of trade at ROBINSON'S. Honest and courteous treatment my motto. Be sure to see me and get full cash value. Bargains on hand. Credit if desired. T. M. ROBINSON. Take elevator to 6th floor, Room 606, 7 W. Madison-st., S. W. cor. State and Madison.

BUSINESS MAN WILL PAY MORE FOR YOUR DIAMONDS AND PAWN TICKETS than any PRIVATE PARTY or DEALER; transactions strictly private. Get my price first. Phone Central 1362. JOSEPH, 12TH FL., Room 1216, MASONIC TEMPLE BLDG.

NOT A DIVORCE IN A THOUSAND, THAT'S my record for wedding rings. They're lucky, that's why. Buy yours from PAUL, Square Deal Jeweler, 6 E. Randolph, nr. State.

HIGHEST CASH PRICES PAID FOR DIAMONDS, PAWN TICKETS ON DIAMONDS; BARGAINS FOR SALE. A. MENDEL, R. 808, 7 W. MADISON, S. W. COR. STATE.

PATY WILL SELL A FEW HIGH GRADE diamonds to responsible parties and will allow one year's time to pay for them. Address A X 335, Tribune.

BUSINESS MAN WANTS DIAMONDS OR pawn tickets. A. E. Kallish, R. 1117 Masonic Temple.

DIAMONDS AND WATCHES, 500 WEEK. Look for the sign—it's your guarantee. OLSON & EBANN, 41st floor, 209 S. State-st.

HIGHEST CASH PRICE PAID FOR PAWN tickets, diamonds, and old gold. EVANS & CO., Room 1116, 29 E. Madison-st.

CAMERAS, KODAKS, ETC.

IF YOU HAVE A HIGH GRADE CAMERA, lens or kodak and want to turn it into cash; if you wish to buy or trade, or simply want a temporary loan at low rate of interest, call at our store today. Everything in cameras from vest pocket to Graflex. A square deal to all. DAVID STERN CO., 1047 W. Madison-st. In business since 1885.

12X15 GOERZ DAGOR IN SHUTTER, $120; 7x9 Goerz Dagor, Volute shutter, 3 screens, $75; 8x10 Goerz Syntor, Volute shutter, $37.50; 3¼x5.2 Speed Graphic, 5x7 Goerz Dagor, $52. Cameras and Lenses bought and exchanged.

PHIL G. LUBER, 109 N. Dearborn.

3¼X4¼ HALL REFLECT, 4X5 CELOR	$39.75
$44 5x7 Seneca No. 9 Camera	$15.50
$10 3¼x4¼ Film Premo No. 1	$5.25

Cameras rented, bought, and exchanged.

ACME CAMERA CO., 21 N. Wabash-av.

$25 3A F. P. KODAK, AUTO. SHUTT.	$15.50
4x5 Goerz Ango with Dagor F., 6.8	$52.50
4x5 Turner Reich ser., 2 Koll. Shutt.	24.50

Kodaks and cameras bought or exchanged.

CENTRAL CAMERA CO., 124 S. Wabash-av.

FOR SALE—NEW 3A GRAFLEX GOERTZ color lens; $70. 1207 1st Nat. Bank Bldg.

DOGS, BIRDS, POULTRY, ETC.

FOR SALE—THOROUGHBRED ENGLISH bulldogs; 8 months old; prize winners. Lakeview 3506.

FOR SALE—AT ONCE, FRESH, GENTLE Jersey cow, 4½ yrs. old. 2512 W. 110th-pl. Ph. Beverly 2227.

FOR SALE—ST. BERNARD PUPPIES. 920 N. Halsted-st., Chicago.

FIVE COLLIE PUPPIES FOR SALE. 863 Barry-av. Wellington 4166.

CONTRACTS TO LET AND WANTED.

I HAVE AN ATTRACTIVE PROPOSITION for a contractor with $2,500 capital to invest; a man with dredge and dock building experience preferred; contracts for season's work ready to be signed. J. E. HAYDEN, Rand. 1223 or Drexel 7443.

BUSINESS CARDS.

PAGE WOVEN WIRE FENCE—NOTHING superior to fence a farm, garden, poultry yard, or suburban home; strong and durable. AUSTIN CLEMENT, 206 W. Monroe-st.

DETECTIVE AGENCIES.

BIERMAN DETECTIVE AGENCY, GENERal detective work; high class service; reliable and reasonable. 608-10 S. La Salle. Franklin 3465.

TO RENT—ROOMS—SOUTH.

BLACKSTONE-AV., ENT. 1426 E. 40TH-ST.—To Rent—Large room, 5 windows, large closet, cor. house; 3 blks. I. C. surf. and beach.

BLACKSTONE-AV., 5337—TO RENT—MAhogany furnished, light outside room; priv. residence; nr. I. C. exp., surf. and park.

CALUMET-AV., 4746—TO RENT—COMfortably furnished outside rooms; private lavatory; 1 block L express. Oakland 4297.

CALUMET, 5959—TO RENT—ELEGANTLY furnished front room, 1 blk. park, L; private family; reas. ARNDT. Englewood 1300.

CALUMET-AV., 3040—TO RENT—56 SUNshine rms.; $2.25 up; remod., refurnished; fine baths, hot and cold running water.

CALUMET-AV., 5044, 2D FLAT—TO RENT—Large, sunny room, suit. 1 or 2 gentlemen; near park; best trans. Kenwood 119.

CALUMET-AV., 5158, 3D—TO RENT—LARGE outside room; new furn.; steam, elec. light, phone; L and surface trans.; reasonable.

CALUMET-AV., 4928, 2D—TO RENT—NEWly furnished front parlor; others. 51st-st. "L." $2.00 and up.

CALUMET-AV., 4850, 3D—TO RENT—BACK parlor; piano; priv. fam.; suit. for 2; reas.

CALUMET-AV., 5256—TO RENT—NEWLY decorated parlors, well furn. Drexel 4798.

CALUMET, 5401, 2D—TO RENT—NICELY fur. parlor, kit. priv.; 1 blk. 55th, park.

CALUMET, 5401, 2D—TO RENT—NICELY fur. parlor; kit. priv.; 1 blk. 55th, park.

CALUMET, 4622, 2D—TO RENT—BRIGHT front rm. in mod. apt.; suit. 2; ½ blk. L ex.

COTTAGE GROVE-AV., 3118—TO RENT—Newly furn. frt. parlor; steam, elec., h. w.; Murphy bed, hardwood floors, kitchen. Fl. 2.

DORCHESTER-AV.—TO RENT—TWO LGE. lgt. frt. rms.; handsomely furn., priv. bath, 3 closets, high class apt. bldg. in Ken.; 1½ blks. 47th, I. C. sta., surf. Ken. 4085.

DORCHESTER-AV., 5131—TO RENT—Pleas. outside rm., mod. hse.; I. C. ex., beach.

DORCHESTER-AV., 6426—TO RENT—LGE. frt. rm.; bus. man; $2; I. I. C. ex. Black. 2826.

DORCHESTER-AV., 5149—TO RENT—Light outside room, nr. I. C. exp. and beach.

DREXEL-BLVD., 3964—TO RENT—NICELY furn. outside rms.; water; 2 blks. Ken. L. I. C., ½ blk. surf. Ph. Oakland 2148.

DREXEL-BLVD., 4515—TO RENT—CHARMing light rooms on beautiful Drexel-blvd.; in private home; well furnished.

DREXEL-BLVD., 4125—TO RENT—SMALL rooms; electric lt.; all conv. Ken. L.

DREXEL-BLVD., 4137—TO RENT—SINGLE outside rm.; run. water; all conv.; Ken. L.

DREXEL-AV., 6227, 1ST—TO RENT—NO. airy front bedr.; gentlemen. Midway 990.

DREXEL-BLVD., 3961—TO RENT—FRT. rms.; run. water; best trans. Oak. 6451.

ELLIS-AV., 4163, 3D—TO RENT—MODERN front rooms, en suite or single; newly furnished; Kenwood L, 43d surface, and I. C. Oakland 646.

ELLIS-AV., 3730—TO RENT—ROOMS; STM., gas, elec., lav.; L and I. C.; also hskpg.

ELLIS-AV., 3804, APT. 44—TO RENT—NEWly furn. rms.; I. C. and surface.

FIFTY-THIRD-ST., 1401—TO RENT—SINgle and double front rooms, elegantly furn.; strictly mod.; conv. I. C. exp. station. Marshall.

FIFTIETH-ST., E., 207—LARGE FRT. RM.; lav.; ex. table; Jewish gentlemen. Ken. 5066.

FIFTY-FOURTH, E., 353, 3D—TO RENT—2 frt. rms. overlooking Wash. Pk.; priv. fam.

FIFTY-FIFTH-BLVD., E., 129, 1ST—TO Rent—Frt. rm.; newly dec.; priv. lav.

FIFTY-FIRST-ST., E., 726, 3D—TO RENT—Attractive front room, overlooking pk.; $4.

FORTY-THIRD, E., 321, APT. G—TO RENT—Exceptionally attract. double and single rms.; newly decor.; conven. to good cafes and theaters. 43d L ex.

FORTY-NINTH-ST., E., 1346—TO RENT—Homelike, sunny rooms, with large closet; exclusive loc.; 2. w. front; cor. res.; nr. 47th and I. C.; gentleman pfd. Drex. 7636.

FORTY-SEVENTH-ST., E., 1128—TO RENT—Front and side rooms; everything modern; prices reasonable; good transportation.

FORTY-FOURTH-ST., E., 210—TO RENT—Front room, cheerful, modern; Ind. and L. SCOTT.

GARFIELD-BLVD., E., 334, 1ST APT.—TO Rent—2 large frt. rms., priv. lavatory. Drexel 2460.

GRAND, 4955—TO RENT—ARE YOU SATISfied with your room? The finest furnished rooms in Chicago; everything new and clean; surface cars one block. L express service, 15 minutes to loop; prices very reasonable. Why not have the best? Drexel 75.

GRAND-BLVD., ENT. 409 41ST—TO RENT—2 front connecting rooms, refined gentleman desired, who would appreciate home comforts; private modern flat. Call evenings. Oakland 5535.

GRAND-BLVD., 4228—TO RENT—SUNNY outside rm. with alcove, suit. for 2 or 3, in cor. house; also single rm.; 43d L ex. Oak. 6040.

GRAND-BLVD., 4144—TO RENT—FRT. RM.; closet; mod.; 43d exp. Drex. 1375.

GREENWOOD-AV., 4404—TO RENT—IN high class mod. bldg. a very large beautifully furn. front room; will accom. 3 people nicely; board opt.; also small frt. rm.; 43d L.

GREENWOOD-AV., 4311, 2D—TO RENT—Beaut. furn. frt. parlor; side rm.; priv. lav.

HARPER-AV., 6021, 2D—TO RENT—RM.; nr. Jackson Park golf links; "L," I. C. exp.

INDIANA-AV., 4744—TO RENT—PHONE Kenwood 1288, or call if you are looking for a bright, outside room, lavatory; also front rm., twin beds, in mod. apt.; large porch; congenial surroundings; reasonable.

INDIANA-AV., 4054, 1ST APT.—TO RENT—Connecting parlors and use of kitchen; 2 or more young ladies employed. Drex. 6421.

INDIANA-AV., 4441, 2D—TO RENT—AIRY front parlor; also single; mod. apt.; L and surf.

INDIANA-AV., 2713—TO RENT—BEAUTIfully furn. front rms.; furn. new and up to date; steam h., run w.; also 1 back parlor.

INDIANA-AV., 4559, 2D—TO RENT—LARGE front cor. room, beautifully furn., suitable for 1 or 2; L ex. and surface. Oakland 5880.

INDIANA, 4610—TO RENT—ELEGANT, MODern furn. rms.; lav.; your price; investigate. CHAFFEE.

INDIANA, 4524, 2D—TO RENT—NEWLY furn. and redecorated front double rm.; mod.; also single rm. with lav.; good trans.

INDIANA, 5113, 1ST—TO RENT—LARGE front parlor for 2; kitch. opt.; 51st L exp.

KENWOOD-AV., 6231, 2D—TO RENT—Light fr. rm.; priv. home; mod. apt.; "L," I. C.

KIMBARK-AV., 6239—TO RENT—MOD. double and single rms., nr. L, I. C., Jack. Pk.

LAKE PARK-AV., 4352—TO RENT—IN MY two beautifully furn., newly decorated apt. bldgs. have clean, pleasant front and side rms.; $3-$7; run. water, fine baths; also unfurnished rms.; I. C., L exp. MISS MOSHER.

LAKE PARK-AV., 4015—TO RENT—BEAUT. furn. front and side rms.; ideal location; 1 blk. lake; I. C.; Ken. L; bkfst. op. Oakland 2761. McKAY.

LAKE PARK, 4201—TO RENT—LARGE FRT. rms.; priv. fam.; Ken. L, I. C., 42d surf.; single, $3; double, $4.50. STEWART.

LAKE PARK-AV., 3872—TO RENT—LARGE, airy rooms, connected bath; also front room; lake view; corner apt.; board optional.

LAKE PARK-AV., 3833, 1ST—TO RENT—Very attractive suite, with sleeping porch; conv. to I. C., surf. line. Oak. 2780. Call evgs.

LAKE PARK-AV., 4654—TO RENT—BEAUT. rm., newly furn.; all mod. conv.; large closet; ½ blk. I. C. or surf.; business people pfd.; refs.

LAKE PARK-AV., 4535—TO RENT—LARGE front room; twin beds; 3 closets; mod.; also single.

LAKE PK.-AV., 3236—TO RENT—2 NEATly furn. outside rms.; run. w.; gas range.

LAKE PARK, 4554—TO RENT—3 RMS., EN suite or single; furn. or unfurn. Ken. 4156.

LAKE PK.-AV., 4319, 3D—TO RENT—2 RMS., sing., suite; 2 or 3 bus. girls. Drexel 4612.

LAKE PARK-AV., 4570—TO RENT—FRONT rm.; priv lav.; mod.; I. C. and surf.

MICHIGAN-BLVD., AT 39TH-ST.—TO RENT—200 neat outside rooms; bath; phone in every room; $3 per week and up; under new management. Bradford Hotel. Douglas 6691.

MICHIGAN-BLVD., NR. 47TH—TO RENT—Delightful rm. in beautiful 3d cor. apt., viewing blvd., with lavatory; for business man or woman. Oak. 5870.

MICHIGAN-AV., 3334—TO RENT—ELEG. front room; private bath, phone; also single room; reasonable.

MICHIGAN, 3952—TO RENT—LARGE, NICEly furn. front room; steam, elec., lavatory; L exp.

MICHIGAN-AV., 4149—TO RENT—BRIGHT front rms. in mod. apt., suit. for 1 or 2; 1 blk. to L ex. and surf.; reasonable. WARNER.

MICHIGAN, 3612, 3D—TO RENT—NEWLY furn. outside rooms; lav.; elec.; board opt.

OAKENWALD-AV., 4364—TO RENT—FRT. room with con. lav.; priv. home; also single room; gentlemen; mod.; Ken. L, I. C., surf.

OAKWOOD-BLVD., 601—TO RENT—COZY, 3 rm. furn. flat.; mod. conv.; $5 weekly.

PRAIRIE-AV., 5833—TO RENT—FURN. rooms within eight blocks Cottage Grove and 47th; first class, private family; willing to care for boy 4, afternoon and evenings. Mrs. Ehrke.

PRAIRIE, 4406, 2D—TO RENT—LARGE outside room, bath adj.; excellent for 2; mod. apt.; 43d L ex. 1 blk. Drexel 3376.

PRAIRIE-AV., 4537, 2D APT.—TO RENT—Eleg. furn. room, 1 or 2 persons; all conv.; priv. fam. Ph. Kenwood 2579.

PRAIRIE, 5928, 2D—TO RENT—WELL furn. room in modern apt.; private family; use of parlor and piano; 1 or 2.

PRAIRIE-AV., 3025, APT. C—TO RENT—Beaut. furn. front rms., en suite, suitable 3 or 4 gtlmn.; priv. home; all conv.; ex. trans.; reas.

PRAIRIE AND 48TH—TO RENT—PRIVATE home; exceptionally nice room, suitable for two; all conveniences; good trans. Drexel 9506.

PRAIRIE, 4608—TO RENT—WELL FURN. back parlor; $3.50. Phone Drexel 4954.

PRAIRIE, 4947, 3D—TO RENT—LARGE front rm.; suit. for 2; board opt.; 51st L.

PRAIRIE, 5619, 3D—TO RENT—TWO NEWly furn. rms.; mod.; nr. park; 55th L.

PRAIRIE, 5400, 2D—TO RENT—LARGE, ATtractive front room; cor.; nr. park, 55th L.

PRAIRIE-AV., 4751—TO RENT—PARLOR; also 2 single rooms; nr. 47th L.

PRAIRIE-AV., 5612, 3D APT.—LARGE RV. for 2; with or without board; private family.

SIXTY-FOURTH-ST., E., 1136, 2D—TO RENT—Large outside rm.; twin beds; mod.; phone; blk. L, Jackson exp.; nr. University-av.; gents preferred.

SIXTY-FOURTH-ST., E., 1543, FLAT K—TO Rent—Furnished front room and alcove; ½ block from Jackson Park, one block from elevated road.

SOUTH PARK-AV., 6111, 3D—TO RENT—Large rm.; mod. apt.; priv. fam.; no other roomers; nr. pk.; "L" exp.; $4. Normal 1638.

SO. PARK-AV., 5800, 2D—TO RENT—FRONT bedroom, overlooking Wash. Park; finest location in the city; 58th "L" express.

SOUTH PARK-AV., 6222, 2D—TO RENT—2 elegant front rms., together or separate; lge. private porch; new mod. apt.; ½ block L.

STONY ISLAND-AV., 6062, 1ST—TO RENT—Light, clean rm.; priv. home; "L," I. C., pk.

TWENTY-SECOND-ST., E., 319—TO RENT—Finely furn. outside rms., sing. or en suite; close 1 blk. lake; $2-$5 wk. Calumet 4026.

TO RENT—ROOMS—SOUTH.

THIRTY-SIXTH-ST., E., 552, NEAR COTtage Grove—To Rent—Attractive rooms; large, light, and airy; quiet and pleasant; good trans.; front parlor, bedroom. Apply 1st flat.

TWENTY-NINTH-ST., EAST, 119, NR. INdiana-av., 3d apt.—To Rent—We have 3 beaut. sunny, cozy, well furnished rooms; best transportation. B. PALMER.

UNIVERSITY-AV., 6320, 2D—TO RENT—New furn. light room; ½ blk. "L." Mid 3163.

VINCENNES, 4426, APT. A—TO RENT—Attractive double rm. in mod. apt., suitable for 2; good transportation; reas. Ken. 1530.

VINCENNES, 4161, 3D—TO RENT—WELL furn. fr. suite, mod., 2-3 people. Oak. 5627.

WOODLAWN-AV., 4646, 3D APT.—TO RENT—Large, light, airy room or suite; lavatory; east and south exposure; well furnished; in high class private home; I. C. and electric cars.

WOODLAWN-AV., 6044, 3D—TO RENT—FT. parlor, cocnnec. bedrm.; separate; L, I. C.

WOODLAWN-AV., 6241, 1ST—TO RENT—Outside rm., priv. home for lady; nr. I. C., L.

WOODLAWN-AV., 4713—TO RENT—FRONT room with alcove; bath adj.; gents.

YALE, 6565, APT. 36—TO RENT—SINGLE OR 2 connecting front rooms; cafe and elevator service; "L" and R. I. R. R.; priv. entr.; ph.

YALE AV., 6530—TO RENT—FURNISHED room; gentleman only; R. I. Ry. and L.

TO RENT— TO RENT—

ARE YOU SATISFIED WITH YOUR ROOM?

The finest furnished rooms in Chicago ARE AT 4955 GRAND-BLVD.

Elegantly furnished, newly decorated. "L" express, 15 minutes to loop. Surface cars one block.

PRICES VERY REASONABLE.

Why not have the best?

Telephone Drexel 75.

TO RENT—BEAUTIFUL ROOM, PRIVATE bath, shower; best transportation; cafe, etc.; vicinity 48th and Ellis-av.; gentleman; refs. Address W 443, Tribune.

TO RENT—NICELY FURNISHED ROOM for gentleman, private residence, 58th-st. "L" station, in family of two adults. Wentworth 2929.

TO RENT—LARGE, ARTISTIC OUTSIDE room, to business woman; privilege of dining room and kitchen; $4.50; in high class apt. of 2 adults; 47th surf. and I. C. Ph. Drexel 7367.

TO RENT—ONE OR TWO GENTLEMEN can find unusual surroundings nr. I. C. L. Jackson Park. Phone Hyde Park 2240.

TO RENT—EXCEPTIONALLY BEAUTIFUL rooms, new apt., shower; everything up to date; ref. required. Drexel 4017, 47th-st. L.

TO RENT—FRONT ROOM WITH FINE breakfast; $4.50 wk. Ph. Oakland 1923.

TO RENT—ROOM; LARGE, AIRY; CLEANliness essential; refs. Phone Drexel 2923.

TO RENT—ROOMS—NORTH.

ADDISON, 1439, 3D—TO RENT—OUTSIDE room; new apt.; use kitchen, porch; reas.; Ch. Scientist pref.; L exp. Graceland 7846.

ADDISON-ST., 817, 2D—TO RENT—FRT. R., mod. apt., Wilson exp., 1 blk. B'dway. Grace. 9034.

AINSLIE-ST., 2543, 2D—TO RENT—2 NICEly furn. rms.; priv. fam.; meals; 2½ blks. N. W. "L." Ph. Rav. 1912, mornings.

ALDINE-AV.—TO RENT—BEAUTIFUL LIVing room, front bedrm., and private porch; 2 or 3 gentlemen or married couple. Grace. 2180.

ALTA VISTA-TER., 3805—TO RENT—ATtractive front room; modern, private home; brkft. opt.; reas.; Sher. sta. L. V. 3837.

ARLINGTON-PL., 429—TO RENT—ATtractive, homelike dble. rms.; ½ bl. Linc. Pk.; excel transportation.

ARGYLE, 1067, 3D—TO RENT—LGE. FURN. fr. rm., mod. apt.; Argyle L; nr. lake.

ASTOR, 1216, E. OF N. STATE, N. OF DIVIsion—To Rent—Rooms or suites.

BARRY-AV., 634, 3D—TO RENT—ATTRACT. lge. rm., suitable 2; s. h., elec. Grace. 9528.

BARRY-AV., 541—TO RENT—PLEAS. RM.; run. w.; priv.; exc. trans. and location.

BROADWAY, 3918—TO RENT—LARGE AND single beautiful front rooms; private bath; running water; board opt. Graceland 9155.

BROADWAY, 5628—TO RENT—FRONT RM. with a kitchenette and running water.

BROADWAY, 3713, 3D—TO RENT—2 LARGE frt. connect. rms.; elec.; ph.; adults.

BUCKINGHAM-PL.—TO RENT—NR. LAKE and trans.; mod. living rm. and bedroom.; priv. fam.; piano; break.; kitchen priv.; $6. Well. 7544.

CHICAGO-AV., E., 123—TO RENT—NEWLY decorated sunny rooms; running water; piano; mod. conv.

CLARK-ST., 4703—TO RENT—LEON BACHelor apts.; real home for men; showers; $3.50 per week up.

CLIFTON-AV., 4507—TO RENT—OUTSIDE, mod. room for 2, $4.50; 1 block Wilson exp.

CORNELIA-AV., 1715, 2D—TO RENT—IDEAL frt. room; board opt. Graceland 1207.

CUYLER-AV., 1525—TO RENT—NICELY furnished room; all mod. conveniences; ladies preferred; Rav. L; $10 per mo.

DEARBORN-ST., N., 1337—TO RENT—LGE. airy room; modern conv.; 1-2 gentlemen.

DEMING-PL., 464, 2D—TO RENT—SUNNY frt. room; mod.; priv.; reas.; ex. trans.

DIVISION-ST., E., 45—TO RENT—ROOMS TO bach. appreciating home; strictly first class.

EASTWOOD-AV., 819, 1ST—TO RENT—RM.; adj. frt. porch and bath; nr. Wils. exp.; lake.

EDGECOMB-PL., 810, 3D—TO RENT—LGE. newly furn. rm.; shower bath; near lake. "L" and surface cars; pri. fam.; refs. exch. Well. 7068.

EDGECOMB-PL., 935—TO RENT—SINGLE room; private family; Sheridan exp. Engel.

ELAINE-PL., 3443, 2D APT.—TO RENT—A large, attractive room; beautiful, quiet street, near lake, golf links, and Broadway.

ERIE-ST., E., 155—TO RENT—NEAR LAKE AND WALKING DIS.; LARGE, AIRY ROOMS, WITH PRIV. BATHS. NEWLY DEC'D. MODERN. HIGH CLASS. FINE CUISINE; GOOD SERVICE; REASONABLE RATES.

EUGENIE-ST., 150, JOINS LINC. PK., 4TH Fl.—To Rent—Airy, sunny, large rms.; el. lts.; plenty hot water; stm.; $2 to $2.50.

FREMONT-ST., 2250—TO RENT—ATTRACTive parlor, with alcove; near L sta. street.

FULLERTON-AV., 1117, 3D APT.—TO RENT—Mod. front room; private family; $2.50. With breakfast, $15 per mo. Lincoln 7771.

FULLERTON-AV., 851—TO RENT—NEWLY furn. single rm., $2.50; double, $4; L exp.

FULLERTON-PKWY., 540—TO RENT—NR. park, 2 desirable rooms, $3.50 each.

FULLERTON-PKY., 634—TO RENT—BEAUtiful large sunny room; priv. Linc 1851.

FULLERTON-AV., 833—TO RENT—DESIRable unfurn., furn. rms.; exp. sta. Linc. 6225.

GREENVIEW-AV., 4423—TO RENT—LARGE well furn. room, residence; exc. trans. Rav. 1364.

HAMPDEN-CT., 2618—TO RENT—DOUBLE and sgle. rm.; detached hse., blk. e. of Clark.

HAZEL-AV.—TO RENT—FRONT ROOM, high class apt., priv.; 1 block to lake. Wil. exp. $4. Sunnyside 4279.

HAZEL-AV., 4616, 3D—TO RENT—S. E. COR. rooms for 2 or 3; nr. Wilson beach. Rav. 2470.

HOLLYWOOD-AV., 1634—TO RENT—JUST west of Clark; furnished front parlor and bedroom, suitable for two young ladies employed. Call after 7 p. m.

HOWE-ST., 2000, 2D APT., CORNER CENter—To Rent—Light, airy, outside room; all conv.; ex. trans.; near park.

HURON, W., 61—TO RENT—NICELY FURN. newly dec. rooms for 1 or 2; $3 up; 10 min. loop. Super. 2166.

IRVING PARK-BLVD., 1014, 2D—TO RENT—1 blk. Sher. L, front room, 1 or 2; priv. fam. Well. 9299.

KENMORE-AV., 6236—TO RENT—LARGE finely furnished room 20x24 ft., with twin beds and connecting bath, suitable for 2 gentlemen; private residence; 1 block to lake, 2 blocks north Edgewater "L" sta. Edge. 2625.

KENMORE-AV., 4049—TO RENT—PLEASant front room; mod. apt.; 1½ blks. Sheridan exp. L. V. 2743.

KENMORE-AV., 4928, 1ST—TO RENT—Newly decorated rooms; large closets; near lake.

KENMORE-AV., 5410—TO RENT—LARGE pleasant room, priv. home, 1 blk. lake; nr. Edgewater Sta. Edgew. 4510.

KENMORE-AV., 4119, NR. LAKE—TO RENT—2 ideal conn. rooms; shower and priv. bath; gentleman or coup. employed. Gracel. 5086.

KENMORE-AV., 4238—TO RENT—LARGE, light rooms, furnished or unfurnished; res. Wellington 8991.

KENMORE-AV., 4318, 2D—TO RENT—FURN. rm. for 1 or 2 gentlemen; private family; modern; Wilson express.

KENMORE-AV., 4069—TO RENT—2 FINE single frt. rooms; elec. lt.; priv. house.

KENMORE-AV., 4056, NR. LAKE—TO RENT—ideal large rms., mod. apt., suit. 1 or 2.

KENMORE-AV., 4711, 2D—TO RENT—NEWly furn., airy room; near beach, Wilson ex.

KENMORE-AV., 4319—TO RENT—FRONT rm.; suit. for 1 or 2; reas.; Wilson ex.; beach.

KENMORE, 4710, 3D—TO RENT—OUTSIDE rm.; lady employed; breakfasts. Rav. 5223.

KENMORE-AV., 4603, 1ST—TO RENT—LGE. outside rm.; mod.; Sher. exp. Grace. 6743.

LA SALLE, N., 1732, 3D APT.—TO RENT—Large, quiet, clean, newly furnished modern room, near Lincoln Park; breafast optional.

LA SALLE-ST., 1738, 1ST APT.—TO RENT—Light front room; reas.; lady pref.

LA SALLE, 1342—TO RENT—NICELY FURN. front room, priv. bath; twin beds.

LA SALLE, N., 1534—TO RENT—FURNISHed rooms; all conveniences. Lincoln 1408.

LAWRENCE-AV., 1024, 2D—TO RENT—TWO well furnished light, clean rooms; near lake and elevated; private family. Edge. 1980.

LAWRENCE-AV.—TO RENT—LARGE, quiet, nr. lake; references; $5; one or two parties, gentlemen. Phone Edge. 89.

LELAND-AV., 1315, 2D—TO RENT—HANDsome outside 3 rm. apt.; hskpg. suite, $7; single room, $3; electric light, phone; Wilson exp.

LELAND-AV.—TO RENT—FRONT ROOM IN residence; Ravenswood L and surface. Home privileges. 1 or 2 employed. Edgewater 1593.

LELAND-AV., 921, 2D—TO RENT—LARGE, nicely furn. room; south exposure; adjoining bath; near lake and Wilson exp.

LINCOLN-AV., 4759, 2D—TO RENT—FURnished room; private; married couple; modern conveniences; electric light and street cars.

LINCOLN-PKWY., 744—TO RENT—WELL furnished rm.; mod. conv.; walk. dist.; priv.

MAGNOLIA-AV., 4726—TO RENT—DESIRable outside room, with private bath; suitable for 2; in private residence; large grounds.

MAPLE SQUARE-AV., 3728—TO RENT—TO lady employed, front room; all modern conv.; priv. fam.; break. opt.

MONTROSE-AV., 843, 3D—TO RENT—LGE. sunny. rm., 1 or 2; nr. lake and "L." Well. 8077.

NORTH-AV., W., 158, APT. E—TO RENT—Newly furn. large, light front room; all conv.; near Lincoln Park.

OAK-ST., E. 7, COR. STATE—TO RENT—Bachelor apts., strictly mod. rooms, running water and shower baths; restaurant in con.

ORCHARD-ST., 2529, APT. 3, NEAR Wrightwood—To Rent—Nice light front room; reasonable.

TO RENT—ROOMS—NORTH.

PINE GROVE-AV., 2745, NR. BEACH AND Park—To Rent—Pleasant large mod. rooms, suit. for 1 or 2; $4, $5; break. opt. Linc. 7882.

PINE GROVE-AV., 3664, 1ST—TO RENT—Nicely furn. rm.; board opt. Well. 3202.

RACINE-AV., 4640—TO RENT—NICELY furn. room for 1 or 2 gentlemen; free tel. service; hot and cold water, electric light; good trans. WAGNER.

RACINE-AV., 4600, N., 2D—TO RENT—Large so. front room; modern apt.; 1 block to Wilson exp. sta.; for 1 or 2 gentlemen. Edgewater 2863.

RACINE-AV., 4445, 1ST—TO RENT—BEAUtiful newly furn. front room; excellent board; priv. fam.; nr. "L" and beach.

RACINE-AV., 4613, 3D—TO RENT—FRONT room for 1 or 2; also sgl. rm.; Wilson exp.

ROKEBY-ST.—TO RENT—TO CONGENIAL married couple or two ladies employed; large mod. rm., with kitch. privg.; pri. fam.; exp. and sur. trans. L. V. 2802.

ROSLYN-PL., 449—TO RENT—NICE SGLE. and dble. rm.; run. water; ½ blk. Linc. Pk. and Clark.

ROSLYN-PL., 450—TO RENT—FRONT RM., lav., detached house; blk. Linc. Pk.; refs.

ROSLYN-PL., 430, NR. PARK—TO RENT—Large room; r. w.; suit. 2; also sgl.; ex. trans.

RUSH-ST., 938, APT. G—TO RENT—CLEAN room for refined men; all conveniences; near morning bathing beach; walking distance to loop. Call Sunday or evenings. Superior 9860.

RUSH, 650—TO RENT—ELEGANT, LARGE furn. rooms; choice location; walk. dist.

SHERIDAN-RD.—TO RENT—PERSONS DEsiring unusually elegant rooms, best location and furnishings, can secure same at reasonable prices. Must be seen to appreciate. One block lake, nr. Sher. ex. sta. Phone Graceland 898.

SHERIDAN-RD., 4541, 3D—TO RENT—LGE. front room; Wilson exp. Ravens. 3094. NEELY.

SHERIDAN-RD., NEAR WILSON—TO RENT—Beautifully furnished front room; conn bath; 1 or 2; private family; refs. Rav. 8115.

SHERIDAN-RD., 4070—TO RENT—NEWLY furnished rooms; lavatory, shower bath; nr. beach; Sher. ex. BLACKBURN.

SHERIDAN-RD., 4432, 2D—TO RENT—Small, reas. Employed only. Wilson sta. 2 blks. Edgewater 3579.

SHERIDAN-RD., 4082—TO RENT—ROOM, private shower bath, married couple or gent.; ½ block Sheridan L. Lake View 3758.

SHERIDAN-RD., 4717, BELL 1—TO RENT—Large room; private bath; twin beds; gentlemen; near beach and Wilson exp. Rav. 6338.

SHERIDAN-RD., 843, NR. SHER. EXP. AND Broadway surf.—To Rent—Beau. outside rm.; run. water, electric.

SHERIDAN-RD., 4700, 2D APT.—TO RENT—Newly decor., beautifully furn. front rm.

SHERIDAN-RD., 4547, 1ST APT.—TO RENT—Pleasant rm.; priv.; all conv.; gents.

SHERIDAN-RD., 5012—TO RENT—PLEAS. room; priv.; all conv.; $3.50; refs.

SHERIDAN-RD., 4659—TO RENT—CHEERful corner suite; Wilson exp. Edge. 2787.

SHERIDAN-RD., 4636—TO RENT—LARGE rm.; running water; bkfst. opt. Sunny. 2760.

STATE-ST., N., 1218—TO RENT—LARGE, light front room; all conv.; near the lake; 10 min. to loop.

STATE-ST., N., 1242—TO RENT—PRETTY 2d and 3d floor rms.; gentlemen pref.; refs.

SUNNYSIDE-AV., 1128—TO RENT—BEAUtiful corner room for 1 or 2; Wilson exp. Ph. Sunnyside 8922. FOLZ.

SUPERIOR, E., 25—TO RENT—BRIGHT, homelike rms., single and double; walk. dist.

THOME-AV., 1420—TO RENT—NEW 3 FLAT building; sun parlor. Apply at building.

WAVELAND, 917, 2D—TO RENT—TWO NICE rms., for 1 or 2; board optional. Grace. 2157.

WEBSTER-AV., 415—TO RENT—LARGE light sunny room; hot and cold water; 1 block to Lincoln Pk.; ex. trans. Lincoln 8176.

WINDSOR-AV., 825, 2D—TO RENT—SINGLE or 2 conn. rooms; priv. residence; board opt.; near beach and Wilson exp. Sunnyside 8914.

WILSON-AV., 815—TO RENT—LARGE RMS. suit. business people; priv.; also single.

WINNEMAC-AV., 1402—TO RENT—NR. Argyle L; congenial young married couple will rent mahogany furn. bedroom to gentleman; $3.50. McKOWN. Edgewater 9095.

WINNEMAC-AV., 1214—TO RENT—LARGE, light, airy room, home comforts and conveniences; good trans. Alexander. Edge. 3553.

WINTHROP, 4863, 2D—TO RENT—BEAU outside rm.; bet. Wils. and Argyle X. Sunny. 2323.

WINTHROP-AV., 4753—TO RENT—ATTRACtive furnished rooms; modern apt.; board optional; Wilson and Evanston express.

WINTHROP-AV., 4827, 2D FLAT—TO RENT—Nicely furn. room; conv. cars.

YORK-PL., 640, 3D, OFF 2900 B'DWAY—TO Rent—Frt. rm.; mod. conv. Well. 4587.

TO RENT—BUSINESS MAN HAS FINE large residence on N. S., with every conv.; on account of absence of family during summer will take gentlemen roomers and serve breakfast, June 1 to Oct. 15; fine, large, airy rooms, with sleeping porches; pleasant and homelike; ideal summer home for refined gentlemen; reference required and given. Address A L 380, Tribune.

TO RENT—2 FRONT ROOMS IN MODERN apt. with connecting bath, private porch, piano, for 1 or 2 gentlemen; no other roomers; 1 blk. to lake, 2 to Wilson "L." Sunnyside 3188.

TO RENT—LARGE FRONT ROOM, ADjoining bath, southern exposure; near lake; 1 blk. Thorndale "L"; private family. Edge. 7764.

TO RENT—IN AN EXCLUSIVE TERRACE, in a home of refinement, a room; full southern frontage; near the park; near the "L." Lincoln 4530.

TO RENT—LARGE, AIRY ROOM IN PRIvate family, Ravenswood, with or without board. Ph. Ravenswood 582.

TO RENT—NICELY FURN. LGE. RM.; COP.; shower bath; nr. Linc. Pk. and lake; priv. fam. Call a. m., Well. 650.

TO RENT—CLEAN ROOMS, 2½ BLKS. LINcoln Pk. $2.50 up. Ph. Lincoln 6801.

TO RENT—ATTRACTIVE FRONT ROOM, ½ block to lake; fine trans. Graceland 9680.

TO RENT—MOD. ROOM, 1 BLK. E. BROADway, nr. Belmont. Gent. Tel. Welling. 4966.

TO RENT—LARGE FRONT RM. IN PRIV. res.; nr. lake and L; break. opt. Sunny. 9804.

TO RENT—LARGE FRONT ROOM; PRI. home; Edge. "L" sta.; gent. Edge. 7445.

TO RENT—LARGE FRONT ROOM, NEAR lake and Edgewater L. Edge. 8837.

TO RENT—ROOMS—NORTHWEST.

HOYNE-AV., N., 1863, 3D—TO RENT—NR. North-av., suite 2 bright rooms; bedroom, parlor, priv. apt.; no other roomers; 1 blk. L, 4 surf. lines. Humboldt 4528.

KEDZIE-BLVD., N., 2245, 2D APT.—TO Rent—Large outside room, mod. building; refined gentleman. Belmont 9843.

MONTROSE-AV., 4907—TO RENT—BRIGHT room, priv. res. [porches, lawn], 1 or 2 business men; breakfast; 20 mi. loop; Mayfair Sta. N. W. R. R. Ph. Irving 6799.

ROSCOE-ST., 2029, NR. ELSTON-AV.—TO Rent—Roomers wanted; lge. furn. room.

WALTON-ST., 2130—TO RENT—TWO large, nicely furn. rms.; near bath.

TO RENT—ROOMS—WEST.

ADAMS-ST., W., 1307—TO RENT—SUITE 2 front rooms, with piano; attractively furn.; 2 refined gentlemen; mod. apt.; opp. Jeff. Pk.

ADAMS, 2306—TO RENT—LGE. FRONT RM.; priv. res.; nr. Doug., Garf. pk.; breakfast.

ADAMS, W., 2237—TO RENT—PLEASANT newly decorated rooms; reas.; modern.

ADAMS-ST., 2340—TO RENT—NICELY FURnished room, suitable for two.

ADAMS-ST., 2339—TO RENT—NICELY FURnished sunny room, hot water phone; $3.

JACKSON-BLVD., 3317, 2D—TO RENT—TO lady, nice light outside sunshiny room; good home; kitch priv. opt.

JACKSON-BLVD., 1615, NR. MARSHFIELD—To Rent—Attractive front room, priv. apt. West 5140.

JACKSON-BLVD., 3321—TO RENT—2 RMS., nicely furn.; steam, piano; nr. park.

LAWNDALE-AV., S., 1812—TO RENT—MODern front rms., single or en suite; no other roomers; good trans.; gentlemen. Lawn. 4549.

MADISON-ST., 2301—TO RENT—FRONT room; reas. SORENSEN. Seeley 339.

MONROE-ST., 4110, 2D—TO RENT—2 LARGE bedrooms, steam and electric, suitable for 2; priv. fam. 2. Catholic pref. Terms reasonable. Board opt. Garfield 9422.

PARK-AV., 1646—TO RENT—2 FRT. ROOMS; $3.50; run. water; convs.; nr. Lake-st. "L."

RIDGEWAY, S., 1862, 2D, NR. OGDEN—TO Rent—Attract. front rm.; business man; no roomers; brkfst.; Lawn. "L" sta. Lawn. 6364.

SAWYER-AV., S., 1845, NR. OGDEN—TO Rent—Suite 2 bright rooms, next bath; also separate room; no other roomers; Kedzie sta. Douglas "L." Ph. Lawndale 9268.

TO RENT—PHONE GARFIELD 9146—TWO to four adults; front suite, two or three rooms; new; two disappearing beds; steam, electric, wall safe; snap for bachelors.

TO RENT—ROOM; GENT.; BREAKFAST OPtional; congenial pri. fam. Garfield 1806.

TO RENT—ROOMS—SUBURBAN.

CARPENTER-AV., 704—TO RENT—VERY desirable room; breakfast; $5; private family; near Oak Park-av. station Metropolitan. Telephone 2555 Oak Park.

WINDSOR PARK—TO RENT—OUTSIDE RM. I. C. trans.; board opt. Tel. S. Chgo. 4628.

TO RENT—HOUSEKEEPING ROOMS.

South Side.

BERKELEY-AV., 4210½—TO RENT—CHOICE hskpg. suite, front or rear; $5 to $6.50; mod.; newly dec., sink, range. Ken. L, I. C., 43d. BRUNTON.

BERKELEY-AV., 4216—TO RENT—2 OR 3 newly decorated rms., furn. complete for hskpg.; Kenwood "L," "I. C.," and 43d surface.

BERKELEY, 4425, RESIDENCE—TO RENT—Beaut. 4 rm. suite, complete with kitchen, elec.; Ken. L, I. C., 43d surf. Ph. Kenw. 3309.

CALUMET, 5035, 3D—TO RENT—2 LARGE, light front rooms, completely furnished; hskpg.; newly decorated; private family.

CHAMPLAIN-AV., 4726—TO RENT—COUPLE looking for home comfort, call.

ELLIS-AV., 4107—TO RENT—IN KENWOOD, private home; L 20 min. to loop; save the price of furniture in a few months by renting unfurnished; two cor. bay window rms., window seat, kitchenette, $20.

ELLIS-AV., 3800—TO RENT—FRONT CONnect. hskpg. suite; nr. lake and parks; $5-$7.

ELLIS-AV., 4400—TO RENT—2 ELEGANT front hskpg. suite, mod. conv.; 43d L, I. C.

FIFTY-THIRD-ST., E., 1401—TO RENT—2 and 3 room suite; strictly modern apartment bldg.; conv. I. C. exp. sta. Marshall.

FORTIETH, E., 411, APT 3—TO RENT—ATtract. 3 room front suite; in mod. apt.; Grand blvd. station Ken. L ex. BLACKMERE.

FORTY-FOURTH-PL., E., 1210—TO RENT—Palace Apt.—2-3 room suites, furn. comp.; priv. porch; I. C., surf., Ken. L. Oakland 4741.

GRAND-BLVD., 3624—TO RENT—FRONT rooms, priv. bath, also outside and kitchenette, run. water, elec., steam; $5-$6-$7.

GRAND-BLVD., 4001, 2D—TO RENT—Bright 2 front rm. suite; mod.; hskpg.; reas.; Ken. L.

GRAND-BLVD., 3758—TO RENT—HANDSOME 2 RM. SUITE, COMP. HSKPG.; FAC. BLVD.; LGE. SING. RM.; REAS. DOUG. 828.

GRAND-BLVD., 4020—TO RENT—DESIRable suite; also front room.

GREENWOOD-AV., 5500—TO RENT—ATtractive 2 room suite, with kitchenette or priv. kitchen.

GREENWOOD-AV., 4404—TO RENT—LGE. attractive outside rm., with kitchenette.

HARPER-AV., 5457, 3D—TO RENT—ATtractive 2 rm. suite, with kitchen priv.; mod. apt.; nr. I. C. ex. and park. Call after 3 p. m.

INDIANA-AV., 4249, APT. L—TO RENT—LARGE, LIGHT, COOL DINING RM., BED RM., COMPL. KITCH., RANGE; PRIV. PORCH; WELL FUR.

INDIANA-AV., 4433, 1ST—TO RENT—ATTRACT. 2 RMS., COMPLETE FOR HSKPG., IN MOD. APT.; ICEBOX, RANGE, PRIV. PORCH.

INDIANA-AV., 4632, 2D—TO RENT—HSE.-kpg. rms.; dining room, kitchen, porch.

INDIANA-AV., 3603, FLAT 4—TO RENT—3 hskpg. rooms; reasonable. Douglas 4687.

INDIANA-AV., 3141—TO RENT—2 CONnecting rms.; furn. complete for lgt. hskg.; $5.

KENWOOD-AV., 6159, 3D—TO RENT—3 OUTside rooms, well furn., hskpg.; kitchen; stove, icebox, pantry, porch.

LAKE PARK-AV., 4352—TO RENT—3 RM. suite; priv. bath; porch; newly furn. and decorated; a beautiful, comfortable apt., suitable those wishing refined, high class quarters; surface, I. C., L exp. MISS MOSHER.

MICHIGAN-AV., 2446—TO RENT—SMALL hskpg. suites; California style; ready to live; beautiful bldg.; 10 min. to loop; $7 to $15. Reduction by the month.

MICHIGAN-AV., 4104—TO RENT—NEW building, California apartments; 2 rooms and tiled shower bath; ready to live; disappearing bed.; exp. service; $50 per month.

MICHIGAN, 3340—TO RENT—DESIRABLE sing. or double outside rms.; priv. lav.; elec.; everything furn.; also frt. basement rm.

MICHIGAN-AV., 2215—HSKPG. FRT. RMS., $3.50; run. water; side rms.; $2.50-$1.50.

OAKENWALD-AV., 4303, 2D—TO RENT—2 and 3 rms., light hskpg.; private kitchens, steam; lake view; also 4 unfurn. rms.; Ken. L, I. C. and surf. SMITH.

OAKENWALD, 4456—TO RENT—PLEASANT 2 rm. suite, with connecting bath; reas.; Kenwood "L," I. C., 43d car. CAMPBELL.

OAKENWALD, 4450, APT. B—TO RENT—3 rms., frt., newly furn., dec.; L, I. C. Drex. 4114.

PERRY-AV., 6528—TO RENT—LARGE front room, alcove, private porch, dining room and kitchenette in suite, fully furnished, exc. trans., shady lawn; reasonable; best references required. Phone Went. 5451.

PRAIRIE, 2964—TO RENT—NICELY FURN. eleg. outside 2 rm. suites; lge closets.

RHODES-AV., 6200, 3D—TO RENT—SUNNY, attractively furn. large frt. rms., hskpg. priv.; cor. apt.; nr. L, surf. Normal 2629.

SIXTY-SECOND-ST., E., 1506—TO RENT—3 and 4 room apts.; completely furn.; steam, hot water, laundry, large private porch and kitchen; I. C. and L trans.; near Jackson Pk.; $31 to $35. Also unfurn. Poss. now.

SIXTY-SECOND-ST., E., 922—TO RENT—Pomeret Apts., completely furn. 1, 2, and 3 room hskpg. suites; sinks, laundries, phones; best trans. SMITH.

SIXTY-FIFTH-ST., W., 427, 2D—TO RENT—Large, light rm. with kitchenette, run. water; nr. L exp.; private fam.

SOUTH PARK-AV., 5251—TO RENT—2 RM. Vervay suites; kitchenette; private bath; comfortable, completely furnished; $7-$10 per week; 1 rm., $3 per week. Phone Douglas 4995.

VINCENNES, 3632, APT. B—TO RENT—FRT. hskpg. rooms, newly furn., $3.75, $4.50 a wk. Doug. 3492.

VINCENNES-AV., 3559—TO RENT—2-3 RMS.; 4 mp. furn. hskpg.; gas, silver, linen furn.

WOODLAWN-AV., 4706, APT. C—TO RENT—Cozy 2 room apt., kitch.; 2 wall beds.

TO RENT—WILL GIVE LIGHT HSKPG. room in exch. for 4 hrs.' work day. 2964 Prairie.

TO RENT—WILL SHARE 6 R. MODERN apt., nr. Wash. Pk. with desirable couple. Wentworth 5570.

North Side.

BELDEN-AV., 1045, 1ST—TO RENT—3 LT. hskpg. rooms, porch, pantry, steam; 2 blks. Fullerton ex.

BELDEN-AV., 544—TO RENT—MOD. SOUTH front rms.; run. w.; ice box; near park.

BELMONT-AV., 901, APT. 3—TO RENT—Large front room; steam, elec. light, tile bath, phone; hskpg.; Belmont exp. and surf.

BROADWAY, 3711—2 HSKPG. RMS., VERY light; 1st floor.

CLARK-ST., N., 2026—TO RENT—2 HSKPG. rooms, r. w., opp. Lincoln Park.

CLARENDON-AV., 3821, ½ BLK. NORTH Bismarck Garden—To Rent—2 or 3 rm., newly decorated hkpg. apts., $5 and up; sgl., $3.

DEARBORN-AV., 1110, 4TH—TO RENT—Nicely furnished front and back parlor; electricity; suitable for married couple.

DEARBORN-ST., N., 742—TO RENT—FINE, large, mod. rms., complete for hskpg.; walking dis.

DEARBORN-AV., 1524—TO RENT—EXCEPtionally large hskpg. rms.; also sleeping rm.; few doors from park.

EUGENIE-ST., 150, JOINS LINC. PK., 4TH Floor—To Rent—Large, airy, sunny; stm.; el. lts.; kitchenettes; $3.50; plenty hot water.

KENMORE-AV., 4720, 2D—TO RENT—I have 3 private housekeeping rooms, clean and light, near the lake and Wilson station; very reasonable. Tel. Sunnyside 3909.

KENMORE-AV., 4013, 1ST—TO RENT—Complete hskpg. suite; r. w.; Sheridan exp.

LANE-CT., 2028—TO RENT—SUITE OF front, light hskpg.; run. water; near park.

LA SALLE, N., 1449, NR. LINCOLN PK.—To Rent—Cheerful, newly decorated rms., light hskpg.; continuous hot water, stm., tel.; reasonable.

LA SALLE, 948, APT. A—TO RENT—Cozy 3 rm. mod. apt., gas range, elec., stm.; walk. dist.; compl. furn.; reas. FOSTER.

LA SALLE, 1241—TO RENT—MOD. FRONT hskpg. suite; stm. heat, r. w., elec.

LA SALLE, N., 1704, 3D—TO RENT—3 RMS. furn. compl.; range; elec. Diversey 1888.

LA SALLE-ST., 1528—TO RENT—2 WELL furn. hskpg. rms.; range, large porch.

OAK-ST., E., 34, 2D—TO RENT—LARGE parlor, newly cleaned; kit. priv.; stm., h. w. GEIST.

OHIO-ST., E., 114, APT. 3, 2D—TO RENT—Desirable light 3 rm. unfurn. hskpg. suite; also lge. front rm. and single and double outside rms.

OHIO-ST., E., 167—TO RENT—LARGE front hskpg. rm.; steam; walking distance; nr. lake.

OHIO, E., 120—TO RENT—LIGHT HSKPG. rms., also large frt. rm.

ONTARIO-ST., W., 66—TO RENT—NICE double rm. and hskpg. rms.; run. water, etc.; walking distance.

ROSLYN-PL., 416—TO RENT—ROOMS FOR light housekeeping; ½ block Lincoln Park.

ST. JAMES-PL., 427—TO RENT—FRONT 2 rm. suite, very desirable; ½ block to Clark-st. cars; 18 min. to loop. Ph. Lincoln 1145.

ST. JAMES-PL., 468—TO RENT—MOD. 3 rm. suite; complete; ½ blk. pk. Linc. 8874.

WILSON-AV., 904, 2D—TO RENT—3 LARGE hskpg. rms.; pri. porch; nr. beach; exp. phone.

WINTHROP-AV., 4710—TO RENT—COMpletely furnished front hskpg. suite; Wilson exp.

WINTHROP-AV., 4867—TO RENT—SINGLE furn. rm.; stm.; hskpg.; nr. beach; $2.50. Edg. 2261.

WINTHROP-AV., 5031, HOUSE—TO RENT—Hskpg. rm.; lady emp.; Argyle ex. Edge. 9535.

WISCONSIN-ST., 313, NR. LINCOLN PARK—To Rent—Newly furn. hskpg. suite and other rooms; r. water, s. ht., phone; reas.

WRIGHTWOOD-AV., 585—TO RENT—SUITE of 2 rooms, completely furn. for hskpg.; near Lincoln Park; ex. transp. Lincoln 4791.

WRIGHTWOOD, 646—TO RENT—LARGE, front room, well furn.; lgt. hskpg.; nr. Clark; Graceland 4784.

TO RENT—PLEASANT, AIRY FRONT BEDroom, kitchenette; near park; best trans.; priv. family; $5. Phone Lincoln 2268. Ref.

Northwest Side.

CALIFORNIA-AV., N., 2737—TO RENT—Housekeeping rooms, furnished complete; kitchen, bedroom, closet, bathroom, laundry, gas range; $4 per week. Humboldt 2398.

West Side.

CARPENTER-ST., NO. 161—TO RENT—Strangers arriving in Chicago or parties rooming or boarding should see the 2 room suites, complete for hskpg., elec. light, dishes, bedding; $2, $3 and $3.50 wk. We have respectable tenants and rooms for more. So quiet here it's called "Peaceful Valley."

HAMLIN-AV., N., 214, 2D—TO RENT—3 rooms, completely furn.; hskpg.; elec. light, gas range, phone; surface or Lake-st. L.

MONROE-ST., 1946—TO RENT—NICELY furnished housekeeping rooms; all conveniences; laundry privileges.

SACRAMENTO-BLVD., N., 229—TO RENT—Kitchen, living room, and alcove; fur. complete for hskpg.; gas range, pantry, etc.; elec., gas, and laundry bills free; $7. Very desirable.

WALNUT-ST., 3110—TO RENT—FURN. RS., single and en suite; all conv.; $2 up.

WARREN-AV., 3200—TO RENT—LARGE double rms.; l. hskpg.; s. h. ex. trans. Ph. Garfield 4120.

WASHINGTON-BLVD., 1230—TO RENT—Nice hskpg. and sleeping rooms; $1 up.

WASHINGTON-BLVD., 2750—TO RENT—Hkpg. suite; 2 front rooms; nr. bath.

WASHINGTON-BLVD., 2147—TO RENT—Complete eleg. furn. hskpg. suite; stm., elec.

TO RENT—3 MOD. FURN. RMS., KITCH., dining and bed room. Austin 18682.

WANTED—TO RENT—ROOMS.

WANTED—TO RENT—MAY AND JUNE, suite rooms, housekeeping; front rooms preferred; Wilson-av. dist. Phone Monroe 5306 betw. 4 and 5.

WANTED—TO RENT—2 FURN. ROOMS; light hskpg.; near Belmont and Broadway. young married couple employed. Address B A 154, Tribune.

WANTED—TO RENT—LARGE OUTSIDE room, kitchen and laundry privileges; lady with little girl. Woodlawn. State partics. Address V 433, Tribune.

WANTED—TO RENT—ON WEST SIDE, near Garfield Park; a suite of 2 or 3 rooms for two business men. Address W 217, Tribune.

WANTED—TO RENT—BY YOUNG MAN, front room, Argyle or Wilson station. Address A T 175, Tribune.

WANTED—TO RENT—FURN. ROOM, PRIvate, south of North-av., east of Clark; $12 mo. GATTERDAM, 140 N. La Salle-st.

WANTED—TO RENT—ROOMS.

WANTED—TO RENT—FURNISHED ROOM, by business woman, with private family; mod. convenience, breakfast; North Side preferred. Phone Harrison 95.

WANTED—TO RENT—2 UNFURN., LIGHT rms., s. of Division, east of State; ref. given, required; business lady. Cent. 1612.

BOARD AND LODGING—SOUTH.

BERKELEY-AV., COR. 41ST-PL.—HOTEL Berkeley—Overlooking lake; $8-$12 per wk.; I. C., ½ blk. Kenwood L. Oakland 2025.

BERKELEY-AV., 4427—LG. FRT. RM.; ALSO single; mod. conv.; house newly dec.; best table; I. C. and Ken. L. Drex. 8559.

BLACKSTONE-AV., 5714-16, THE HARVARD—Choice locality; 12 minutes to loop, 3 minutes to station or electric; desirable single room or suites, $8 up main building, $6 up annex; reputation for good board. H. P. 2780.

CALUMET-AV., 4626, 2D—BEAUTIFUL large front rm. for 2; exc. home cooking; refined Jewish home; 47th L exp., surf.

CALUMET-AV., 3151—DOUBLE LIGHT RM., lav.; home comforts; reas.; ex. board.

CORNELL-AV., 5227—THE GALE—IDEAL summer location; 2 room suite, with bath and sleeping porch, overlooking lake; single rooms; home cooking; I. C. exp.; refs.

DORCHESTER-AV., 4720—2 LIGHT FRONT rooms, all home cooking, fresh vegetables and fruit in season, good trans. I. C.

DORCHESTER-AV., 5334—PLEASANT, homelike rooms; all mod. conveniences; best table; nr. I. C. exp., surf., beach, and park.

DREXEL-BLVD., 3967—WARWICK MANOR—Spacious outside rooms, newly decorated; all modern conv.; excellent chef; good trans.; reas.

ELLIS-AV., 3722—SINGLE AND DOUBLE front rooms; good board; steam; ex. trans.

ELLIS-AV., 3845—NEWLY DECORATED front and single rooms, with board; $6 up.

FIFTY-FOURTH-ST., E., 1418—DELIGHTful light front room; priv. lav.; modern; home table; reason.; I. C. exp. Ph. H. P. 336.

FIFTY-FOURTH, E., 200, 1ST—BEAUT. FRT. rm. for 2; home comforts; board. Ken. 1941.

FIFTY-FOURTH, E., 200, 1ST—BEAUT. FRT. rm. for 2; home comforts; board. Ken. 1941.

FORTY-EIGHTH-ST., E., 438—FRONT RM.; also single; priv. res.; break. opt. Ken. 76.

GRAND-BLVD., 4046, 3D—BEAUTIFUL large room with excel. bd.; every mod. conv.; suitable for refined Jewish people.

GRAND-BLVD., 4911—WELL FURN. LGE. front room, suit. for 2, with good board; near L and Washington Park.

GRAND-BLVD., 4511—DOUBLE FRONT RM., bath; southern cooking; priv.; reas.

GREENWOOD-AV., 6146, 2D—FRONT RM., porch; "L," surf., I. C.; exc. table. Mid. 7702.

HARPER-AV., 5406—CHOICE ROOMS IN SELECT RES.; FINE TABLE; PORCHES; LAWN; NR. LAKE, PKS., I. C. EXP. PH. H. P. 3174.

HARPER-AV., 5208—DESIRABLE HOME FOR BUSINESS PEOPLE; SUNNY FRONT ROOM, PRIV. LAVATORY; BEST TABLE; NEAR I. C. EXP. AND BATHING BEACH.

INDIANA-AV., 4112—BRIGHT ALL OUTside rooms in mod. house, suit. for 1 or 2; excellent table; rates $7.50 to $10; 1 blk. Ind. L ex.

INDIANA-AV., 4450—LARGE FRONT ROOM and single rm., cor. house; very reas.; excel. table; best transportation. Kenwood 4951.

INDIANA, 4450—3 NICE LIGHT BASEMENT rooms in cor. house, suitable for 4 young men; would board for $5 week. Kenwood 4951.

INDIANA, 5001—CLEAN, AIRY FRONT rooms for 1 or 2; st. h., lav., appetizing meals; homelike; near Wash. Pk. and S. S. L.

INDIANA, 4920, 2D—ELEGANT RM., SUIT. 1 or 2; excel. table bd.; reas. Kenwood 5018.

KIMBARK-AV., 6223—3 RM. SUITE FOR 2, $22; pr. bath, porch; best of cooking; single rms. and board, $7 up; nr. I. C., "L." H. P. 1886.

KIMBARK-AV., 6514—LGE. FT. RM., 1 OR 2 men; private house; all conv.; plenty light and air; good food; nr. Jackson Pk., I. C., L, surf.; ref. req. Ph. Mid. 3750.

KIMBARK-AV., 6601, 3D—NEWLY DECrm. on blvd. for 2; tasy table; I. C., L.

LAKE PARK-AV., 3602—FAC. LAKE, TWO connecting rooms, board, priv. entrance, porch, bath; I. C.; sing. rms. also. Doug. 2272.

LAKE PARK-AV., 4736—CHEERFUL RMS., single or en suite, with bath; run. water; fine table; view of lake; 1 blk. I. C. and surf. cars.

LAKE PARK-AV., 4340—RESIDENCE, LGE. front rm., 2 big closets; run. water; suit. 2; home cooking; Kenw. L, I. C., surface.

LAKE PARK-AV., 4818—PRIVATE HOME; porch; lake view; indiv. tables; I. C.; ref.

MICHIGAN-BLVD., 5138, 1ST—FRONT RM. with fine board; Jewish. Drexel 4585.

OAKENWALD-AV., 4339—NICELY FURN., newly decorated front and side rooms, overlooking lake; elegant table; Ken. L, 43d. surf., Ill. Central.

OAKDALE-AV., 811, 2D—RM. AND BOARD; priv. mod. apt.; gent. Lake View 2750.

PRAIRIE-AV., 5627—ROOMS, EXCELLENT German table; $7 up. Normal 3449. MRS. TUERK.

PRAIRIE-AV., 5147—LARGE LIGHT FRONT room, with board, $5 each; L exp.

VINCENNES, 4456—2 HIGH CLASS DOUBLE rooms; lavatories; house; excellent home board and trans.; reas. Oakland 6233.

WOODLAWN-AV., 6021, 2D—2 BEAU. FURN. front rooms; single or en suite; mod.; priv. fam.; best trans. Midway 5721.

ATTRACTIVE RMS. EX. CHEF. REAS. ELLIS MANOR, I. C. 1 BLK.; Ken. L. 4201 ELLIS-AV.

CLEAN ROOM AND BOARD TO REFINED lady employed, companion to traveling man's wife; ref. Hyde Park 7231.

BEAUT. AIRY 2 RM. SUITE; ALSO SINGLE; home comforts; piano; private fam.; ex. table; 43d I. C., "L" exp.; reas. Drexel 4576.

PRIV. FAM. OFFERS PRIV. MOD. HOME, So. Park sta., 2 blks. Normal 4500.

BOARD AND LODGING—NORTH.

ARLINGTON-PL., 536—ATTRACTIVE RMS., single or en suite; also one with bay window and alcove; elec., run. water; best home cooking; near Linc. Pk. and beach; ½ blk. to Clark.

BELDEN-AV., 851—LARGE FRT RM., SUIT. for 2; r. w.; ex. table; good trans.

BURLING-ST., 2531, 2D APT.—TWO MODern front rooms, single or connected; near park, N. W. L; best home cooking. Diver. 2251.

CLEVELAND-AV., 2025, NEAR LIN. PK.—Excellent accom. for lady or gentleman employed; home cooking; congenial young people.

DEARBORN-AV., 1092—MOST BEAUTIFUL room in the city, with private bath; other rooms; all conveniences; table unexcelled; the most exclusive home on North Side.

DEARBORN-AV., 1104, 2D—LARGE FRONT corner room, private bath, detached house; home cooking; walking distance near lake and park; references. Superior 9264.

DEARBORN-ST., 1261—ROOM AND ALCOVE, priv. bath; other rooms; cater to fam.

DEARBORN, N., 1125—LARGE AND SMALL rooms, steam heat, run. water; exc. table.

DEARBORN, 1257—DOUBLE, SINGLE RMS., newly dec.; elec.; ex. table. Ph. Sup. 6768.

DIVISION-ST., E., 45—LARGE, SUNNY RM.; excellent table; room for particular people.

HURON-ST., E., 224—FINE, SPACIOUS mod. rooms, elec. light, etc.; excellent board; walking distance; near lake; situated ideally.

KENMORE-AV., 5642—ATTRACTIVE 3 RM. suite, furn. or unfurn.; private bath and porch; view of lake; board opt.; also single rms., lav.; Edge. L express station.

KENMORE-AV., 5454—BEAUTIFUL ROOMS in corner residence; good meals, attractively served. Phone Edgewater 810.

KENMORE-AV., 4927, 3D—GOOD HOME, ex. board; superior location; young men.

LELAND, 918, 3D—LARGE, LIGHT ROOM with board; nr. lake, Wilson exp.

LINCOLN-PARKWAY, 706—ELEGANGTLY furn. double rooms, pri. bath; other rooms; light and airy; best home cooking; nothing inferior served; detached house; yard; nr. lake; delightful summer home; walking distance. Phone Superior 6518.

MAGNOLIA-AV., 4516—LARGE, LIGHT, airy rooms, thoroughly modern, with high class table; $9 per week and up. Phone Edgewater 2264.

MONTANA, 957, 2D—ATTRACTIVE FRONT room for 2, lavatory; also single; home comforts; nr. "L"; breakfast opt.; reas. Linc. 3926.

OAKDALE, 627, 3D—DESIRABLE FRONT room; home comforts; private res. L. V. 946.

ROBEY-ST., N., 3743—NICE ROOM AND board for young married couple, in modern 5 room 1st apt.; home privileges; piano; $7.50 ea. Graceland 4784.

SEDGWICK-ST., 2018—COMFORTABLE double and single rooms; modern; excel. trans.; nr. Lin. Pk.; best table. Lincoln 3224.

SHERIDAN-RD., 4918—ELEGANTLY FUR. rooms; house; priv. bath; home cooking; married coup. or gent; very reasonable; Argyle ex. Edge. 6683.

SHERIDAN-RD., 5000, 1ST APT.—EXCEPtionally large front room with porch, suitable for 2; excellent table; near lake and Argyle L sta.; refs.

WINTHROP-AV., 4727—LARGE FRONT RM. in desidence, suit. for 2, 1½ blks. to Wil. L, 3 to lake; fine home cooking. Edgewater 7404.

WINTHROP, 4871—ROOMS, SINGLE AND suite; board opt.; nr. Argyle ex. Edge. 255.

WISCONSIN-ST., 226—HOTEL WISCONSIN—1 block from Lincoln Park; light, pleasant rms. with board; single, $6 and up; double, $12 and up; steam heat; run. water. Lincoln 1043.

HOTEL DAYTON, 921-923 WILSON-AV., east of Sheridan-rd. Edgewater 4713-4714. — ONE BLOCK FROM L lake, two from Wilson L. All outside rooms. Excellent table. A real home for desirable people. Rates reasonable.

EXCEPTIONAL ACCOMMODATIONS FOR 2; front alcove; lav.; closet, bath; excel. board; ½ blk Lincoln Park; 20 min. loop. Linc. 3673.

BOARD AND LODGING—WEST.

AUGUSTA-ST., 2346, 1ST FLAT—SUNNY room for two men or young couple; home cooking; no other boarders.

HAMLIN-AV., N., 226, 3D—FRT. RM., FACE Garf. Pk., 1 or 2; home cook.; "L" and surf.

WALNUT, 2306—LRG. RMS., 1 OR 2; EX. board; $6; 15 min. loop. Seeley 720.

WASHINGTON-BLVD., 1416—ROOMS WITH board, $5 up; nr. Union Park. Monroe 3859.

HOTELS.

THE TUDOR, COR. CASS AND ERIE-STS., ½ mile north of loop—Homelike family hotel; excellent cuisine; rates reasonable; rooms with bath. Phone Superior 4759.

THE Y-ADO—SELECT FAMILY HOTEL, OFfers high class accommodations to business people; reas. rates. Ravenswood 2886.

THE BREWSTER, 1 TO 4 RM. SUITES, with bath; maid service. 500 Diversey-blvd. Wellington 7133.

CALVERT HOTEL, PH. CALUMET 5460, Cor. E. 18th-st. and S. Wabash-av. New, modern; 75c up daily; $3.50 up weekly.

THE EVERETT—BEAUT. RMS. WITH lav. View lake. Exc. table. Reas. I. C. Midway 389. 5504 Everett-av.

HOTEL WYCHMERE—150 ROOMS; QUIET, convenient, comfortable, for business people; 75c up dly., $4 up weekly; Indiana-av. and 18th.

HOTELS.

HOTEL DEL PRADO

THIS IS YOUR HOME.

The Hotel where the Guest is the Boss.

A Home that combines pleasing service with genuine hospitality, a feature not purchasable and never forgotten.

RIGHT NOW is the time to select your accommodation for spring moving—you have 400 rooms to choose from. Very reasonable rates on the American plan.

If your stay in Chicago is only for a day or a week you should live with us on the Midway Boulevard and Jackson Park—Illinois Central express trains to our door.

Large, airy, quiet rooms and a choice table in our dining room awaits you.

Telephone Hyde Park 2410, or come right to your HOME where you will be WELCOMED.

H. H. McLEAN, Manager.

HOTEL HAYES AND ANNEX. FAMILY HOTEL. WOODLAWN. — ONE BLOCK FROM ELEVATED STATION, JACKSON PK. EXPRESS. CONVENIENT TO ILLINOIS CENTRAL. NICELY FURNISH'D ROOMS, WITH OR WITHOUT PRIVATE BATH; RATES $1.50 TO $2.50 PER DAY; $8 TO $14 PER WK.; DOUBLE, $15 TO $18 PER WEEK; AMERICAN PLAN. PHONE HYDE PARK 4400. 64TH AND UNIVERSITY-AV.

NORTH SHORE HOTEL [American plan], Broadway and Sunnyside-av. Phone Edgewater 7818. A HIGH CLASS RESIDENTIAL HOTEL FOR PARTICULAR PEOPLE. BEST SUNDAY DINNER IN CHICAGO, 50 CENTS, 2 to 4 p. m. — 22 MINUTES FROM loop. Rooms with running water and telephone. 2 minutes from Wilson-av. express station, N. W. Elevated. 2½ blocks from new bathing beach. First class meals served in cozy diningroom. Sgl. rms., $9 up. Suites $18 up. One room for 2 $15.

KENWOOD HOTEL, 47th and Kenwood. Ph. Oakland 1600. — 1, 2, 3, 4 ROOM apartments; $55 per month up; first class hotel service with all the comforts of home, with none of the inconveniences or servant problems to solve. Cafe in the building. Finest and most exclusive residential hotel in the city. Good transportation.

HOTEL GRASMERE. European. 4621 Sheridan-rd. Ravenswood 3701. — MOST EXCLUSIVE hotel on North Shore; just completed; every room with bath; single or en suite, with private porches; large, beautiful sun parlor; Wilson-av. sta. N. W. Elev. 18 min. to Loop; 2 blocks from lake.

COLONIAL HOTEL, 6325 KENWOOD-AV. MIDWAY 1626. — ROOM AND BOARD—Single, $8 up; double, $15 up; beautiful loc., near Jackson Park; steam heated, inclosed winter porch; congenial people; dances every month; block I. C., L, and surface.

EASTWOOD HOTEL, 4644 Sheridan-rd. Edgewater 3197. — 2 & 3 ROOM SUITES, private bath and porches, $12.50 per week. Single rooms, $4.50 to $8.00. One block to bathing beaches; 15 minutes to loop; Wilson express elevated.

HOTEL LA STRAIN, 3535 ELLIS-AV.—American plan; single, $8 to $15 weekly; double, $14 and up; special family rates. Best home cuisine. European plan, $1 per day. Attractive weekly and monthly rates. Convenient transportation, I. C. and surface 1 blk. J. O'DONNELL, Prop. Tel. Douglas 7100.

BRADFORD HOTEL, Michigan-blvd. at 39th-st. Douglas 6691. — 260 WELL FURN. outside rms. for permanent or transient guests; bath, phone in every room; $3 per wk. and up. Under new management.

WARNER HOTEL ANNEX. SPECIAL WEEKLY SUMMER RATES. [Room with private bath.] Single, $6 and $7. Double, $7 and $8. Suites, 2 and 3 rooms, $8 and $12.50. 33d and Cottage Grove.

JUST COMPLETED. Thoroughly modern, run. water, phones; rms. single or en suite; priv. bath, superb loc., 1 blk. w. of I. C.; excel. cuisine; reas. rts. — SOUTH SHORE HOTEL, 1454-64 Hyde Park blvd. [Formerly 51st-st.] American plan.

HOTEL PLYMOUTH. Phone Edgewater 9200-1-2-3-4. — NORTH SIDE'S NEWest modern hotel; 165 outside rooms, single, 2-3-4 room suites; Broadway and Leland, 1 square north Wilson "L" station.

THE ARCOLA, 3800 LAKE PARK-AV.—A family hotel for adults of refinement. Suites with and without private bath. Single rooms with hot and cold water. Table best market affords. American plan. Rates moderate. Best transportation. Most desirable place for business people.

THE GREYSTONE, 5338 Blackstone-av. Hyde Park 1127. — SPACIOUS OUTSIDE rooms, with lav., priv. bath; near lake, golf links; I. C. exp.; superior table; single, $8-$15; double, $16-$25.

SHERIDAN PARK HOTEL, 4631 N. Racine-av. Edgewater 2721. — A COMFORTABLE home for business people; 1½ blocks to Wilson "L," 3 minutes to lake. Excellent table. Single $8 up., dbl., $16.

HOTEL BERKELEY, 1011 E. 41ST-PL. OAKLAND 2025. — OUTSIDE RMS., SINgle or en suite, overlook. lake; run. water. Amer. plan, $8-$12 per week; phones; half block to Kenwood L.

"THE LYNDEN," 5430 CORNELL-AV.—Hyde Park's newest family hotel. Exquisitely furn., spacious outside rms., suites; lav., priv. baths; Jap serv.; nr. lake, park, golf, I. C. exp. Catering to desir. couples. H. P. 606.

HOLLAND HOTEL, 53d and Lake Park-av. American plan. Single, $8 per week and up; 2, $16 up. Phone in rooms; ½ block I. C. Tel. Midway 2612.

FRONT RM. SUITE. THE NORTHROPE, overlooking Jackson Pk.; home table; I. C. exp. Ph. Mid. 5183. AND ANNEX. 5540 Cornell-av.

ASTOR-ST., 1216, E. OF N. STATE, N. of Division-st. Maison du Nord. Suites, priv. bath. Single rooms, lav. Meals if desired; breakfast served in room.

BELVOIR HOTEL, 1035 E. 47TH-ST.—IN the heart of "Beautiful Kenwood." Splendid rooms with running water and phone; very best table. Car at door. Oakland 1051.

HOTEL ALEXANDRIA—Corner Rush and Ohio-sts.; walking distance. Room with private bath; $1.25 to $2. Popular priced restaurant. Tel. Superior 5544.

READSBOROUGH HOTEL—Rooms, single or en suite; priv. bath; cafe a la carte; 1 blk. Wilson exp. 4606 N. Racine.

HOTEL WARNER, 33D AND COTTAGE Grove; 300 outside rooms, with bath; excellent cafe; rates reasonable. Doug. 673.

DREXEL ARMS HOTEL—200 RMS., $1 UP. Finest location on South Side boulevards. Drexel-blvd., Oakwood-blvd., Cottage Grove.

BOARD AND LODGING—SUBURBAN.

WANTED—CHILDREN TO BOARD, 3 YRS. old, motherly care; suburb. W. Pullman 11202.

HUMPHREY-AV., N., 403—TO RENT—Cheerful front room, home privileges; no other boarders; evenings and Sundays. Ex. trs.

BOARD AND LODGING—COUNTRY.

WANTED—CHILDREN OVER 3 YEARS OLD to board in country for summer season. MRS. A. HARRIS, Hazel Crest, Ill.

BOARD & LODGING—MISCELLAN'S.

BOARD—YOUNG COUPLE WILL BOARD child 5 years; good home. Address T 279, Tribune.

BOARD WANTED.

BOARD WANTED—COUPLE WANT LARGE room and board in strictly private family; North Side, near Lincoln Park; positively no other boarders in the house; answer, stating price and particulars. Address W 242, Tribune.

BOARD—WOMAN WITH BOY WISHES RM. board, Jewish family, this neighborhood. HOUSER, 5028 Calumet-av.

BOARD—AND ROOM—BY YOUNG MAN employed, North, $7.50. Address A 300, Tribune.

ROOMMATES.

YOUNG BUSINESS MAN WILL SHARE well furn. suite with young man; excellent location; South Side; very reasonable; refs. req. Ph. Harrison 6482 for appointment.

ATTRACTIVE HSKPG SUITE NEAR LINcoln Park—Lady will share with one or two young ladies. Refs. exchg. Phone Lin. 1145.

WILL SHARE RM. WITH CLEAN CUT young man, mod., nr. lake, $1.50. 117 E. Oak, 2d. Sup. 7822.

BUSINESS WOMAN MAY HAVE CLEAN, quiet room in high class apt.; attractive sur.; 10 min. to loop. West 5140.

TO RENT—HOUSES—SOUTH.

TO RENT—4133-4135 DREXEL-BLVD., steam heat, modern stone front houses, 10 rooms each, $65-$75. H. O. STONE & CO., Agts., 76 W. Monroe-st.

TO RENT—3119 CALUMET-AV., 3 STY. AND base.; large; overlooking the lake; hot water heat; deep 50 ft. lot; repairs as desired. J. H. Van Vlissingen & Co., 39 S. La Salle.

TO RENT—3660 MICHIGAN-AV., 9 ROOMS, newly decorated; furnace heat; large yard; barn; high class neighborhood. ALEX. FRIEND & CO., 29 S. La Salle-st.

TO RENT—NEAR UNIVERSITY AND I. C., 12 rm. detached stm. heated house. AUSTIN H. PARKER. H. P. 136. 1500 E. 57th-st.

TO RENT—7237 EUCLID-AV., 9 ROOM modern brick house. FRANK I. BENNETT, 7050 Euclid-av. Tel. Midway 1987.

TO RENT—1819 INDIANA-AV.—19 ROOMS; two bathrooms; steam heat. FRANK S. PAGIN & CO., 32 W. Washington-st.

TO RENT—22 ROOMS, DESIRABLE FOR family hotel or rooming house; modern; good trans. 4200 Calumet-av.

TO RENT—2516 INDIANA-AV., 16 RMS., steam heat; very desirable; attractive rental. E. ORRIS HART & CO., 30 N. Dearborn-st.

TO RENT—2853 CALUMET-AV., 12 R. house; furnace; good repair. Open.

TO RENT—HOUSES—SOUTH.

EAST 34TH STREET,
Choice Residence Block.

Between Groveland and Woodlawn Parks, ILLINOIS CENTRAL TRANSPORTATION.

Strictly modern homes at reasonable rentals. Finished in different hardwoods throughout. Local office at 524. Open afternoons.

F. A. HAMILTON,
Phone Central 584. 7 W. Madison-st.

TO RENT—4203 PRAIRIE-AV., 10 ROOMS, hot water heat, hardwood floors; will decorate to suit tenant. $55.

3248 Rhodes-av., 8 rooms, furnace heat; will decorate, $30. W. MURRAY WRIGHT, MARQUETTE Bldg.

TO RENT—3446 PRAIRIE-AV., DETACHED ten room brick; hardwood floors; running water in all rooms; hot water heat; all rooms bright from south exposure; newly decorated; exceptionally well adapted for first class rooming house. Concession to desirable tenant. Key 3426 Prairie-av. Tel. Douglas 6175.

TO RENT—WHY LIVE IN A FLAT WHEN you can get an elegant 8 room modern, high class house for $50; hardwood floors, tile bathroom, steam heat. Inquire at building, 4759 Champlain-av., or G. O. GORDON, 179 W. Washington-st. Phone Franklin 3977.

TO RENT—LIGHT 4 RM. APTS.; STEAM heat, hot and cold water, baths, all conveniences; 5341 Wentworth-av., 2d apt.; $22. 5359 Wentworth-av., 2d apt., rear, $18, newly decorated. Open for inspection. ADAMS, CARSON & CO., 30 N. La Salle-st. Franklin 786.

TO RENT—10 ROOM DETACHED HOUSE; excellent light and transportation. Will decorate to suit tenant; $47.50 per month. Apply premises, 7126 Harvard-av., or tel. BARBEE, Wentworth 687.

TO RENT—5236 GREENWOOD-AV.

Eight room residence, fine neighborhood; rent only $45. CALL ANY TIME. JACKSON BROTHERS, TACOMA BLDG.

TO RENT—12 ROOM HOUSE, 2975 MICHIgan-av., near Lakota Hotel; vacant April 15. SPLENDID LOCATION. Call at 2975 Michigan-av., or phone Douglas 710. W. B. FORSYTH.

TO RENT—MODERN 10 ROOM STONE front residence and two story brick garage in rear. 3742 Grand-blvd. CHAS. STEINBRECHER, 1862 Milwaukee-av. Tel. Humboldt 547.

TO RENT—3568 GRAND-BLVD., BEAUTIful residence, detached, on 30 foot lot; 12 large, light rooms; hardwood floors; electric light; rent reas. HOBBS & GRUBB, 105 E. 31st-st.

TO RENT—SMALL COTTAGE, 5 ROOMS; modern; hot water heating, large basement; decorate to suit; $30 per mo. 7543 Colfax-av. Key at 7539.

TO RENT—215 E. 20TH-ST., 11 RMS., ½ blk. e. Indiana-av.; $47.50. WHITESIDE & WENTWORTH, 8 S. Dearborn-st. 28 E. 23d-st.

TO RENT—3210 VERNON-AV., TWO STORY stone front, 8 rooms, large yard; immediate possessions; will decorate to suit; rent $37.50. TYLER & HIPPACH. Tel. Superior 4080.

TO RENT—ROOMING HOUSE; FINEST LOcation on S. S.; steam heat; hot and cold water in every room; 354-6 E. 24th-st. Adams, Carson & Co., 30 N. La Salle-st. Franklin 786.

TO RENT—ONE BUNGALOW, ONE COTtage, several strictly mod. 5, 6, and 7 r. flats; Park Manor. HELLER, 266 E. 69th. Normal 5533.

TO RENT—2458 PRAIRIE-AV., LARGE 14 room steam heated house; fine shape. 2432 Prairie-av., 12 rooms, $55. W. M. BRINKMAN, 3110 Indiana-av.

TO RENT—414 E. 40TH, E. GRAND, 13 RMS., $50. Dr. Smedley, 3730 Ellis. Doug. 6472.

TO RENT—HOUSES—NORTH.

TO RENT—513 WELLINGTON-AV., 10 large room brick and stone residence on 40 ft. lot; choice hardwoods; hot water heat; 2 bathrooms; 3 additional washstands and toilet; make offer. H. AMES, Conway Bldg. Phone Franklin 4620.

TO RENT—BEAUTIFUL MODERN COR. residence, near lake; residential section, North Edgewater; 9 rooms; garage optional. Phone Main 1297.

TO RENT—9 RM. RESIDENCE AND GArage; large grounds; $80 mo. Also another house, $50. GEO. W. WALKER, 4610 N. Clark-st.

TO RENT—9 ROOM HOUSE, ROGERS PK. Hot water heat. Apply W. H. BROWN, 5746 S. Peoria-st. Ph. Went. 76.

TO RENT—$35—COZY OLD STYLE 7 R. RES.—Big porch, new bath. 1342 Early-av. Edge. 7747.

TO RENT—14 RMS. AT 145 CHESTNUT-ST., 1 door w. of La Salle; all lgt. rms.; furnace heat; rent $60; good rooming location.

TO RENT—5522 SHERIDAN-RD.; BEAUTIful 14 r. residence and large grounds, fronting lake; garage. $200. Phone Graceland 4880.

TO RENT—HOUSES—NORTHWEST.

TO RENT—BEAUTIFUL HOUSES, 8 TO 9 rooms; fine location, Irving Park. Delightful shady lawn and shrubbery; $35 to $40. R. T. RACE, Irving Park and Kedvale-av.

TO RENT—9 ROOM MODERN HOUSE, LOT 97x175; nice lawn; $50 per mo. 4256 N. Kedvale-av. Inquire 4246 N. Kedvale.

TO RENT—HOUSES—WEST.

TO RENT—TWO 10 ROOM HOUSES; FREE rent to May 1st; suitable high grade roomers. 1416-18 W. Congress-st. Ph. Douglas 7800.

TO RENT—221 S. LINCOLN-ST.; MODERN, 10 ROOMS, FINE CONDITION; $40.

TO RENT—HOUSES—SUBURBAN.

TO RENT—MODERN HOUSES AT MAYWOOD.

6 room, corner lot, furnace	$22.50
6 rooms, corner lot, furnace	25.00
6 room, 45 foot lot, furnace	27.50
7 room, 50 foot lot, furnace	25.00

Convenient to transportation; paved streets, cement sidewalks, 7 room place has poultry house and bearing fruit trees.

Take Aurora-Elgin to 17th-av., Maywood. Office just south of station. Open afternoons. MAYWOOD LAND ASSOCIATION, Phone Main 604. Rm. 215, 192 N. Clark-st.

TO RENT—$50, REDUCED FROM $60—247 S. Kenilworth-av., Oak Park; stone 8 r. house; large front porch with balcony and French doors; mod.; 2 toilets, 2 open fireplaces, cistern, Yaryan heat, center best homes, conv. Avenue sta., Lake-st. "L"; double garage. 1 blk. N. of Wash.-blvd. Owner next door. Ph. 1353 Oak Park. Main 2657.

TO RENT—HOUSES IN ALL NORTH SHORE suburbs, furnished or unfurnished. The indications are for a strong demand this spring. If you are thinking of going to the North Shore you had better get in touch with us soon. McGUIRE & ORR, 74 W. Washington-st. 5 North Shore Offices.

TO RENT—9745 WINCHESTER-AV., 5 ROOM modern bungalow; elec. light, furnace. $37.50

9801 LONGWOOD-BLVD., 8 room house, furnace heat, elec. light ... 42.50

9740 WINSTON-AV., 7 room new brick bungalow, hot water heat ... 40.00

L. WM. HOWARD & CO., 10 S. LA SALLE-ST.

TO RENT—WINNETKA—ATTRACTIVE house, year old; 8 large rooms, hot water heat, 2 sleeping porches and sun parlor; 1 block from lake. Garage and large lot. Rent reasonable. Phone Winnetka 483.

TO RENT OR FOR SALE—FURNISHED OR unfurnished, 9 room modern house, Berwyn; good r. r. transportation; bargain. H. H. RICH, 817 Harris Trust Bldg. Phone Rand. 4953, or Berwyn 700 J.

TO RENT—726 11TH-ST., WILMETTE—9 rooms, all modern conveniences; garage, garden, lawns; choice neighborhood; screened porches; gas and electric light. G. B. HERENDEN, Wilmette.

TO RENT—OR FOR SALE—8 ROOM HOUSE, porches, garage, etc.; overlooking Skokie Valley. T. G. LANGE, 1131 Laurel-av., Hubbard Woods. Tel. Winnetka 833.

TO RENT—9 ROOM HOUSE, MODERN, IN Highland Park; newly decorated throughout; large grounds; two blocks from depot. Phone S. A. ST. PETER, Highland Park 178 or 442.

TO RENT—IN WESTERN SPRINGS, A SUBurb, 15 miles from Chicago, on Burlington, a 10 room house, modern in every way. Phone Randolph 2836 or Western Springs 306.

TO RENT—9 ROOM HOUSE, ALL MODERN improvements, ½ acre, fine fruit trees, etc.; East Side; rents $60 mo. J. M. DONSING, 124 S. First-st. Tel. Highland Pk. 263.

TO RENT—VERY ATTRACTIVE MODERN colonial house, Highland Park; exclusive location; 10 rooms; 3 baths; large porches; hot water heat. J. L. FLOYD, 35 N. Dearborn-st.

TO RENT—14 R. HOUSE, 729 11TH-ST., WILmette; hot water heat; near depot; $80.00. FLENTYE, 729 Lake-av. Tel. Wilmette 1382.

TO RENT—OR SALE—CHEAP; COR. 10 RM. Winnetka home; finely located; lawn, porch, etc. HOYT, 111 E. Ohio. Superior 796.

TO RENT—MAYWOOD, 910 S. 2D-AV.; TEL. 872-R; two high class modern houses, 6 and 7 rms., $27.50 and $35; large shady cor. lots.

TO RENT—BERWYN—6 R. BUNGALOW AND house. F. BALLARD, 3306 Baldwin-av., Berwyn, Ill.

TO RENT—7 R. MOD. HOUSE, $20 PER MO. yearly, bargain. E. P. TILLY, Lake Bluff, Ill.

TO RENT—11 R. H.; LOT 125X200, NEAR lake; spcl. rate to good family. W. E. BRAND, 15 N. Sheridan-rd., Highland Pk. 156.

TO RENT—THOROUGHLY MOD. ¾ ACRE corner; fruits, berries; might sell. Phone Wheaton 704. Owner, 1049 College-av.

TO RENT—NEW 5 R. BUNGALOW, NEAR sta. Met. L; $30. Address O 326, Tribune.

TO RENT—FURNISHED HOUSES.

TO RENT—VERY DESIRABLE COLONIAL house in Evanston, 1 block from lake, for summer months. Address 1125 Sheridan-rd., Evanston. Phone Evanston 372.

TO RENT—LAKESIDE, MICH.—MOD. 8 RM. hse., comp. furn.; large, beau. grounds; fine bathing beach. LANGLEY, 6032 Greenwood. Mid. 800.

TO RENT—SMALL HANDSOME BRICK house with lot; rent $100; University district; $75 per mo.; June, July, August; small adult family. Phone Hyde Park 472.

TO RENT—BEAU. 10 RM. HOME, FURN. OR unfurn.; 45 min. ride from city. Ph. Well. 534.

TO RENT—5 ROOMS, FURNISHED; FINE location; Lake Bluff; $150 for the summer. E. J. SKIDMORE, 32 W. Washington-st.

TO RENT—COMFORTABLY FURNISHED 8 rm. house, in River Forest, for the summer. $50 month. Address T D 302, Tribune.

TO RENT—7 ROOM HOUSE, IN WINNETka; May to October. Phone 550 W. Winnetka.

TO RENT—14 ROOM HOUSE, BEAUTIFUL grounds, garden, garage, lake property, Highland Park. Address W 471, Tribune.

TO RENT—WINNETKA; 10 RMS., 8 BED; 2 bath; garden; garage; ample grounds. Phone Win. 516 L.

TO RENT—FURN. 9 RM. HOUSE; 2 BATHS, 3 porches; near lake. Tel. Wilmette 1372.

TO RENT—OR FOR SALE—9 ROOM FURnished house; $47 mo. 726 Barry-av.

TO RENT—6540 PARNELL, DETACHED 5 rm. house, nearly furnished; $25; best trans.

TO RENT—FURNISHED HOUSES.

TO RENT—FURN. HOUSE, JUNE 1 ... or longer; good location on N. S. ... 9 rms.; living rm. 16x32; large sleeping ... dining porches; awning for porches ... all modern and homelike; beau. ... mer; refs. required and given. Address ... 200, Tribune.

TO RENT—KENMORE-AV., NEAR ... Mawr L station, Edgewater; beautiful surroundings; 9 rooms; comfortable ... months; $75 to satisfactory people. ... 873, Tribune.

TO RENT—WILMETTE—HOUSES, FURnished and unfurnished. ... We advise early action. QUINLAN & TYSON, 40 N. Dearborn-st., or 1164 Wilmette-av., Wilmette, Ill.

TO RENT—ATTRACTIVE NEW HOUSE ... Glencoe; 6 bedrooms, 3 baths, ... living porches; $250 per mo. MRS. ... TRACY, successor to Mrs. Case, 38 N. Dearborn-st.

TO RENT—4059 BROADWAY; ... hdw. floors; good furnace; $45. JNO. M. FANNIN & CO., ...

TO RENT—ELEGANTLY FURNISHED house, 18 rooms; beautiful ... flowers, etc.; garage, billiard room, ... dan-rd. Address V 253, Tribune.

TO RENT—ELMHURST, BEAUTIFUL ... room, modern house, 1 acre of ground ... garden, shrubs. [189 S. Kenilworth-av. ... Central 4425.

TO RENT—FURN. BUNGALOW; ... ing porches, piano, Victrola; Sher.-rd., ... anston, facing lake; flowers, shrubbery; ... rage. Frank. 2160.

WANTED—TO RENT—HOUSES.

WANTED—TO RENT—HOUSE IN LA Grange, Hinsdale, or some western suburb; must have four sleeping rooms; ... ticulars. Address A B 398, Tribune.

WANTED—TO RENT—MAY 1ST TO OCT. 1st, 5 rm. furn. modern house or flat; reasonable. Phone Midway 4919.

TO RENT—SUMMER RESORTS.

TO RENT—AN EXCEPTIONALLY WELL furn. cottage, beautifully wooded ... electric lighted, porches screened, boat. ... wood Point, Paw Paw Lake, Michigan. ... Englewood 8720.

TO RENT—COTTAGE ON LAKE ... conne, Wis.; completely furn.; ... cel. fishing, bathing; unlimited ... dress V 453, Tribune.

TO RENT—7 R. WELL FURN. MODERN cottage on pretty Wis. lake; running water; bathing and fishing. Ph. Central ...

TO RENT—COZY 5 RM. BUNGALOW, NICEly furnished; beautiful location ... valley. Address G. & J., Box 422, ...

TO RENT—FLATS—SOUTH.

TO RENT— NEW 4 AND 5 ROOMS, ... S. E. COR. 57TH-ST. AND PRAIRIE-AV. One block from Washington Park. Private front porches, disappearing beds, beautiful decorations, tile baths. Don't fail to see these BIG SNAPS. AGENT ON PREMISES DAILY ... HOWARD BROS. & CO., ...

TO RENT—552-54 E. 36TH-ST., NEAR COTTAGE GROVE. WHY PAY RENT ... furnished rooms will give you ... rooms absolutely free of charge? ... rooms, newly decorated, new plumbing ... range, new hardwood floors; quiet ... hood; good transportation. Janitor ... ises or REGELIN, JENSON & CO., 82 W. Wash.

MICHIGAN-AV. & 35TH-PL.
Elegant 4 to 9 Room Apts.

$30 to $80. Hot Water Heat ... All Large, Light, Airy Rooms ... H. G. Parrott, 3612 Michigan-av. ...

TO RENT—S. E. COR. 61ST-ST. AND ... chester-av., 4 and 5 room flats ... respect; 2 blks. to S. S. "L," I. C. ... electric, and Jackson Pk.; 1 blk. to ... High school; $35 to $42.50. JOHN A. CARROLL & BRO. 1533 E. 53d-st. Hyde Park ...

TO RENT—CHOICE MODERN APARTMENTS. 6124 South Park-av., 4 rooms ... 6204 South Park-av., 4 rooms ... 4700 Grand-blvd., 4 and 5 rooms ... 355 E. 47th-st., 5 rooms ... 1005 E. 55th-st., 3 rooms and alcove ... T. E. WELLS, 100 W. Jackson ...

TO RENT—1100 E. 65TH-ST., ... University-av., 4 rooms, ...

1335 E. 52d-st., cor. KENWOOD-AV. ... 7 rooms, $45 to $60. JOHN J. FISCHER, 10 S. La Salle.

TO RENT—S. E. COR. DORCHESTER ... and 62d-st., modern 4, 5, 6 rm. ... location; within 1 blk. of S. S. "L," ... express service and surface ... Jackson Pk.; price $35-$42.50. ... SALOUX, 1501 E. 63d-st. H. P. ...

TO RENT—5518 BLACKSTONE-AV., ... $27.50; 1451 and 1457 E. 56th-st. ... $25 and $27.50; newly decorated ... and modern. See janitor, or GORDON STRONG & CO., 209 S. State-st.

TO RENT—4955-4959 MICHIGAN-AV.—Elegant apartments decorated to suit; reasonable rent. 5 room and a corner ... ment. W. A. BOND & CO., ... Cent. 4694.

TO RENT—3623 PRAIRIE-AV.—... every modern convenience; newly decorated; available now; 1 block to "L" ... Washington Park; 6 rooms ... Hyde Park 2198.

TO RENT—AN UNUSUALLY ATTRACTIVE apartment, 7 rooms, 2 baths; large ... back, and sides; charming outlook ... 46th-st., between Greenwood and ... quire on premises. Owner.

TO RENT—IDEAL 4 AND 5 ROOM APARTMENTS; sun parlors; every room light ... sunshiny; $30 to $35; concessions; choice transportation; 7831 Yale-av. Commonwealth ... Agt., Stewart 34. J. W. Dowd, owner ...

TO RENT—4214 GRAND-BLVD., ... $37.50; 4 rms., $45; each apt. has 2 baths ... and enameled bath, kitchenette ... arranged; finely finished; pleasant ... lent. See janitor.

TO RENT—ELLIS PARK APARTMENTS, OVERLOOK ELLIS PARK. Fine transportation. 1 blk. to Cottage Grove ... 3 to L; modern; will decorate to suit. 3636-44 Ellis Park. 5 rooms ...

TO RENT—2341-43 CALUMET-AV., ... 7 room apartments, fine for rooming ... 2951-53 Vernon-av., 8 rooms, ... rent $50.00. REGELIN, JENSON & CO., 82 W. Wash.

TO RENT—2 RM. APT. WITH BATH AND dressing room; large ... porches; outside light; furn. or unfurn. ... E. 46th-st. Drexel 6233.

TO RENT—IN THE CORNISH, N. W. ... 23d and Wabash-av., mod. flats, 4 to ... steam heat, hot water, laundry ... price $30 to $40. Office, 23 E. ...

TO RENT—GET VALUE FOR YOUR ... Steam heat, hot water, electric ... ranges, ice boxes, electric washing ... rent $31. 1013-21 W. Marquette-rd. ...

TO RENT—9 ROOMS, $65—4507 MICHIGAN-av., 1st or 2d apt., desirable for doctor or ... family; 5 or 6 bedrooms, 2 baths, ... Inquire 1st apt.

TO RENT—TWO 3D APARTMENTS ... with 6 large, light rooms; 2 baths ... er; sun porch; strictly modern ... tion. Apply 3d apt., 6148 Woodlawn-av.

TO RENT— HYDE PARK APTS. 1022 E. 54th-st., 5 rooms, porch ... Wm. Kirk & Co., 404 E. 47th-st. ...

TO RENT—2945 MICHIGAN-AV., ... apartment; 3 baths; this is the finest ... apartment on the South Side. ... JACOB J. KEARN. Tel. Rand. 194.

TO RENT—4721-5 LANGLEY-AV., ... GAINS—Fine, large, light 7-8 rooms ... veniences; steam, hot water, ... everything; $35-$40.

TO RENT—BEAUT. LOCATION ... 3d apt.; 7 or 8 large light outside ... screened pri. porch, garage, first class ... reas. cons. 7228 Coles-av. ...

TO RENT—MODERN 7 ROOM FLAT ... 31st-st., 3d fl., steam ... 240 W. 61st-st., 8 r., 3d ... W. M. BRINKMAN, 3110 Indiana-av.

TO RENT—3, 4, AND 6 RM. FLATS ... $30; stm., hot water, oak floors ... electric light. Lenox, 3237 Cottage Grove.

TO RENT—7 RM. APT., 2D FLOOR ... Blackstone; $55; 1 blk. from I. C. ... sublease for 1 yr. Ph. Kenwood 2060.

TO RENT—4104 MICHIGAN-AV.—NEW California apts., 2 rooms, sleeping porch, ... shower bath, disappearing bed. ...

TO RENT—4201 LAKE PARK-AV., ... side rms.; strictly mod.; ... dec.; $35-$40; 43d-st. cars, I. C. ...

TO RENT—228 E. 55TH-PL.; STRICTLY modern 5 room apt.; 1 blk. L ex.; 2 blocks Wash. Park; $35.00.

TO RENT—5706 BLACKSTONE-AV., ... class 5 and 6 room apts., 2 baths ... blocks to I. C.; $57.50 to $62.50. ...

TO RENT—4 ROOM FLATS, ... poss., steam heat; $32.50; ... tion L. Tel. Harrison 268.

TO RENT—NEWLY DEC. MODERN ... heated flats, 6 to 8 rooms; ... Janitor, Tecumseh Bldg., 56th and ...

TO RENT—7 R., 2D AND 3D FLATS, ... 47th-st., $45; choicest in ... price. Drexel 8751. C. A. JONES, ...

TO RENT—6617-19 PERRY-AV., ... mod. 4 r. apt.; wall beds, ... porches; best trans. Stewart 735.

TO RENT—561 E. 34TH-PL., NEAR ... land-pk.; light 6 room flats; ... conveniences; reasonable. See janitor.

TO RENT—2936-8 PRAIRIE-AV., ... R. steam heated flats, $25-$32.50. ... $455.

TO RENT—1520 MICHIGAN-AV., 4 TO 8 rm., modern apartments; reasonable; within walking distance of loop. Inquire ...

TO RENT—LIGHT 5 AND 6 RM. FLATS ... Perry-av.; rent $16 and $17; will decorate and improve; good trans.

TO RENT—2348 PRAIRIE-AV., ... rooms, separately or together; ... ers; steam.

TO RENT—S. W. COR. OF 61ST-ST. AND Ellis-av., new bldg.; 4 rm. apt.; ... wall bed, icebox, etc. See janitor.

TO RENT—6 BEAUT. SUNNY RMS., ... flat bldg. 362 E. 56th-st., nr. Wash. Pk. ...

TO RENT—6057 NORMAL-BLVD., 5 ROOMS, stove heat flat; $21. Phone Stewart ...

TO RENT—7-8 ROOMS, STEAM, HOT WAter; all outside light. 360 E. 26th-st. ...

TO RENT—4 AND 5 RM. FLATS, STEAM, hot water; $20 to $26. 5542 Indiana-av. ...

TO RENT—636 W. 61ST-PL.; 5 TO 6 R. flats; steam; sunny; "L," ...

TO RENT—7 ROOMS, 1ST CLASS, just completed; fine finish. 4740 Michigan-av. ...

TO RENT—FLATS, 6-7 RMS., STEAM, HOT water. 4537 St. Lawrence-av. ...

TO RENT—PLEASANT, LIGHT ... and 6 room flats. 2062 Groveland-av. ...

TO RENT—ATTRACTIVELY FURNISHED ... room corner flat; strictly modern. Drex. ...

TO RENT—FLATS—SOUTH.

STRICTLY MODERN
SMALL APARTMEN[TS]
NORTHEAST CORNER
50TH-PL. AND ST. LAWRENCE-A[V.]

Located in one of the most desirable sections of the South Side, overlooking WASHINGTON PARK; easy walking distance to "L" express, Cottage Grove and Indiana surface lines; convenient to tennis courts, theaters, and shopping district.

Apartments contain THREE AND FOUR ROOMS EACH. Every apt. has sun parlor or front porch. Large, light, airy rooms, plenty of large closets, full size kitchens and pantries. Each apt. has large dressing rooms and MURPHY IN-A-DOR BEDS. These make these apts. as efficient as ordinary apts. of four, five, and six rooms, with two less rooms to light, furnish and keep clean. Bath and electric fixtures are the best and everything has been installed that will solve the servant problem and simplify housekeeping. The efficiency of these small apts. can not be appreciated until you see them. Ready for inspection NOW. See them today, as they are going fast.

Agent on premises.
JAMES G. BARSALOUX, AGENT, 1501 E. 63D-ST.
HYDE PARK 10 OR DREXEL 1...

NEW BUILDING
5447-57 Woodlawn-a[v.]
4 AND 5 ROOMS.

Opposite 54th-pl.; thoroughly modern; inclosed sun parlors and sleeping porches; every room outside light; beautifully finished and appointed. Ready May 1st; $40-$60.

JOHN A. CARROLL & BRO.
1533 E. 53d-st. Hyde Park ...

TO RENT—5921 S. MICHIGAN-AV., rooms and sun parlor ... $35.00
810 E. 57th-st., 4 rooms, 1st, steam ...
5023 Michigan-av., 5 rooms, 3d, sun par...
621 E. 36th-st., 5 rooms, 1st, steam ... $32...
4410-20 Grand-blvd., 7 rooms, sun pa... $55.00
3543 Calumet-av., 7 rooms, steam heat ...
3544 Calumet-av., 7 rooms, 1st, steam ...
622 E. 36th-st., 7 rooms, 1st, steam ...
3555 Vernon-av., 8 rooms, 3d, steam ...
REGELIN, JENSON & CO., 82 W. WAS[H.]

TO RENT—SPECIAL—
4843 Woodlawn-av., 10 rooms, 3 baths, mantel, bookcase; choicest location in ... wood; rent $100; equal to any $160 apart...

4448 Drexel-blvd., elegant, spacious apartment, 8 rooms, 3 bathrooms; ... parlor finish; overlooking the most be... part of the boulevard; low rental.

4842 Woodlawn-av., 9 rooms, 2 bath... all outside light; overlooking private ho... large grounds; $65. W. K. YOUNG & BRO., 47th and Lak[e]...

TO RENT—NEW APARTMENTS; S. W. COR. GREENWOOD-AV. AN... ST., HANDSOME 4 AND 5 ROOM A... MENTS, with large sun parlor; splendi... ranged, with every modern appointment... $47.50 up.

5436 KIMBARK-AV., NEW BL... rooms; attractive interior arrangement... W. K. YOUNG & BRO., 56th & Blacksto[ne]. Phone 997-999 Hyde Park.

TO RENT— TO...
5202-5210 CORNELL-AV., 1st, 2d, ... new 2 and 3 rooms, extra large, light a... finished; private front porches, tile bat... showers; In-a-Dor beds; one block of ... Beach Hotel, East End Park, the lake... C. express; $35 and up.
JOHN A. CARROLL & BRO.,
1533 E. 53d-st. Tel. Hyde Par[k]...

TO RENT—4 AND 5 ROOM APARTM[ENTS] ... N. E. COR. ELLIS-AV. AND 54TH... Choice location; near Washington P... Chicago university; attractive, modern... heated apts.; $35. ... Immediate possession. Open for ins... W. K. YOUNG & BRO., 47th and La[ke]...

To Rent—Hamilton Park—

Streets newly paved with asphalt; ... cor., 34, $38; only one left; indirect ... modern; large back yard, lighted al... service unexcelled; 20 min. from loop ... SOUTHEASTERN APTS., 223 W. 72...

TO RENT—S. E. COR. DORCHESTE[R] ... and 63d-st., modern, up to date 4, 5, a... apts.; ideal location; within 1 blk. S. S... ex. service, and surface line; 2 blks. to... on park; cost $35 and up. JAMES G. BARSALOUX, 1501 E. 6...

TO RENT— —TO...
N. W. COR. 44TH-ST. AND ELLI... 4 and 5 rm. apts., nice light flats; ex... light; $35 to $40.
H. F. NORCOTT & CO.,
1007 E. 43d-st. Oak. ...

TO RENT—S. E. COR. 60TH AND SO. ... 4 and 5 room flats, overlooking Wash... immediate possession; porches; open ... spection; rent $33 up. See janitor or ... HENRY LESCH & SON, 705 Marquette...

TO RENT—4815 VINCENNES-AV. HIGH CLASS APARTMENTS.

5 rooms; 4 bedrooms, 2 baths, extra la... front and back porches. Phone Drexel ...

TO RENT—4949 MICHIGAN-AV., ... date modern 6 room apartment; priv... and rear porches; all light; rental very ... able. DRAPER & KRAMER, 47th-... Calumet-av. 25 N. Dearborn-st.

TO RENT—6 RM. MODERN APTS.; OU... light; steam ht.; elec. lt.; hardwood ... excellent transportation; I. C. "L" ... face; 1 blk. to Jackson Pk.; $35 to $37... Janitor, 1500 E. 63d-pl., or Phone Oakla[nd]...

TO RENT—NOTICE—
Fine South Shore apts.; new; 2 block... South Shore club and I. C.; 3 to gol... should rent for $65; now $50. 7312-... av. Agent on premises.

TO RENT—N. W. COR. 66TH-BLVD. ... Ingleside-av., 5 rm. apts. in splendid ... good sunlight; modern throughout; co... for immediate acceptance. Phone ... 4360.

TO RENT—4 ROOM APTS., STRIC... to date; front porches; paneled dini... r. alley; "L," surface and universit... decorated; poss. now and May 1, $3... concession. S. W. Cor. Ingleside-av. an...

TO RENT—550 OAKWOOD-BLVD., 5 ... in most attractive building, very so... ... $50.00. See janitor or tenant, ... Central 2042.

TO RENT—3631 MICHIGAN-AV., 2D ... 8 rooms and bath; steam heat, ho... poss. May 1st. G. L. LANDECKER... Jackson-blvd. Wabash 8300.

TO RENT—6036 ST. LAWRENCE-A... lease May 1st, high grade flat, 5 ro... rear porches; reasonable; will decorate... JOS. FINDER. Tel. Yards 3876 eveni...

TO RENT—S. W. CORNER 54TH AN... chester, 1st, $45; 2d, $45; and 3d, $4... five rooms with private front porch... Janitor or phone Central 2097.

TO RENT—3 AND 4 RM. APTS.; SU... ter, baths, kitchenettes; new; $6... $70-$75; without sun parlors, $42.50-$... ... bldg. 42d-pl. and Drexel-blvd.

TO RENT—3 AND 4 ROOM FLATS ... I. C., L., and Jackson Park; steam... ter; janitor service; $15 to $18. BY... HOPKINS & SONS. 1402 E. 63d-st.

TO RENT—6 ROOM MODERN FLAT... and rear porches; large parlor; gas l... cases; 2 baths. 6430 University-av. ... sion now. $47.50. Midway 1586.

TO RENT—BEFORE YOU RENT ... LOOK AT HANDSOME MOD. 6 RM... $40-$42.50. AGENT ON PREMISES ... 10 to 6 P. M. 614-616 E. 46TH-ST

TO RENT—4442 EVANS-AV., 3 AN... apts., with bath, steam heat, hot w... janitor service; $21.50 and $22.50. Ph... land 4260.

TO RENT—4 RM. APTS., 3929 VINC... av., cor. Oakwood-blvd. Ph. H... TERMAN, Main 4522, Douglas 88, or ...

TO RENT—4519-21 MICHIGAN-AV., ... ly modern; 6 and 7 rooms; 2 baths ... $70; immediate possession. HOLTON, SEELYE & CO., 140 S. De...

TO RENT—5 AND 6 ROOM HEATED ... rent $28 and $32.50; grand view, ov... lake; near I. C. station, 379 E. 22d. Se...

TO RENT—5055-57 EVANS-AV., $2... $35; large, light, strictly modern ... heated apts.; fine location; 100 ft. to p...

TO RENT—6 RM. STEAM HEATED ... rent $35 and $40. 4021 Grand-blvd ... from Kenwood express. See janito...

TO RENT—648 WOODLAND-PK., 3... Lake—Beaut. 6 rm. apt., mod.; 1... premises, or HALLGREN, 3615 Cotta...

TO RENT—$20 AND $23; STEAM H... and 6 room flats, 1129 E. 55th-st... MISSINGER, 69 W. Washington-st.

TO RENT—4729 PRAIRIE-AV. ... 7 rooms; immediate possession; ... HENRY LESCH & SON, 705 Marque...

TO RENT—7 LIGHT, PLEASANT ... steam; plenty hot water; privat... yard, janitor; $32.50. 4446 Champ...

TO RENT—2829 CALUMET-AV.—TW... flats; steam heat, hot water, gas r... laundry; priv. storerooms, etc. $2...

TO RENT—CHOICE APTS. IN K... and Hyde Park at attractive re... SMITH & EMRICK, 4711 Lake Park...

TO RENT—5 AND 6 RM. FLATS, $... very desirable; stm. ht., hot water... 5 State-st. Janitor or Main 2782.

TO RENT—3841 COTTAGE GR... light, modern 4 room flat; reason... Janitor or Phone Oakland 3140.

TO RENT—3611 MICHIGAN-AV., ... 7 rooms; 3 baths; modern; light; $6... on premises.

TO RENT—N. W. COR. 44TH AND F... ville-av., 7 rooms, corner; $40. WM. KIRK & CO., 404 E. 47th-st. O...

TO RENT—VARSITY BLDG., 610... av., 4 and 5 rm. flats; $25 and ... newly decorated. See janito...

TO RENT—5 ROOMS, LARGE S... lot; best transportation, "L" an... near park. SMITH, 6237 Vernon. No...

TO RENT—4858 INDIANA-AV., ... All outside; modern; very desirab... ALEX. FRIEND & CO., 29 S. La S...

TO RENT—LIGHT MODERN ... flat; steam heat, $32.50. 4824 Pr...

TO RENT—4005 DREXEL-BLVD., ... 4 rm. fl.; best loc. and trans. Oak...

TO RENT—5458 BISHOP-ST., COR... steam heat; rent $35. Apply 1st fl...

TO RENT—MOD. 6 R. FLAT, A... 7420 Michigan-av., 2d. Owner. I...

TO RENT—CHEAP, 535 E. 63D-S... light, modern, 4 room, heated apt...

TO RENT—5432 KIMBARK-AV., ... apt., 3d. New. Sublease; $38.

TO RENT—618 E. 46TH-ST.; ELE... modern flat; furnace; $25.

TO RENT—4921 GRAND-BLVD., ... detached; porches; 2 baths. Dre...

TO RENT—HYDE PK., 5214 KIMB... 8 rms., 2 baths, 2 pchs.; strictly high...

TO RENT—3439 INDIANA-AV., ... steam, electricity; all light.

TO RENT—FURNISHED HOUSES.

TO RENT—FURN. HOUSE, JUNE 1-OCT. 1, or longer; good location on N. S.; fine ... 9 rms.; living rm. 16x32; large sleeping and dining porches; awning for porches; fine lawn; all modern and homelike; beau. home for summer; refs. required and given. Address B A 200, Tribune.

TO RENT—KENMORE-AV., NEAR BRYN Mawr L station, Edgewater; beautiful surroundings; 9 rooms; comfortable; 3, 4, or 5 months; $75 to satisfactory people. Address V 373, Tribune.

TO RENT—WILMETTE—HOUSES, FURnished and unfurnished. Only a few left. We advise early action. QUINLAN & TYSON, 40 N. Dearborn-st., or 1164 Wilmette-av., Wilmette, Ill.

TO RENT—ATTRACTIVE NEW HOUSE AT Glencoe; 6 bedrooms, 3 baths, sleeping and living porches; $250 per mo. MRS. E. C. TRACY, successor to Mrs. Case, 35 N. Dearborn-st.

TO RENT—4059 BROADWAY; 8 ROOMS; hdw. floors; good furnace; $45. JNO. M. FANNIN & CO., 8 S. Dearborn-st.

TO RENT — ELEGANTLY FURNISHED house, 18 rooms; beautiful, large lawn, trees, flowers, etc.; garage, billiard room, etc. Sheridan-rd. Address V 253, Tribune.

TO RENT—ELMHURST, BEAUTIFUL NINE room, modern house, 1 acre of ground in fruit, garden, shrubs. [189 S. Kenilworth-av. Ph. Central 4425.

TO RENT—FURN. BUNGALOW; SLEEPing porches, piano, Victrola; Sher.-rd., Evanston, facing lake; flowers, shrubbery; garage. Frank. 2169.

WANTED—TO RENT—HOUSES.

WANTED—TO RENT—HOUSE IN LA Grange, Hinsdale, or some western suburb; must have four sleeping-rooms; send full particulars. Address A B 398, Tribune.

WANTED—TO RENT—MAY 1ST TO OCT. 1st, 5 rm. furn. modern house or flat, reasonable. Phone Midway 4919.

TO RENT—SUMMER RESORTS.

TO RENT — AN EXCEPTIONALLY WELL furn. cottage, beautifully wooded grounds, electric lighted, porches screened, boat. Beechwood Point, Paw Paw Lake, Michigan. Ph. Englewood 8720.

TO RENT—COTTAGE ON LAKE WINNEconne, Wis.; completely furn.; elec. lt.; excel. fishing, bathing; unlimited ... Address V 453, Tribune.

TO RENT—7 R. WELL FURN. MOD. COTtage on pretty Wis. lake; running water; fine bathing and fishing. Ph. Central 7063.

TO RENT—COZY 5 RM. BUNGALOW, NICEly furnished; beautiful location; Fox river valley. Address G. & J., Box 422, Geneva, Ill.

TO RENT—FLATS—SOUTH.

TO RENT— TO RENT—NEW 4 AND 5 ROOMS, $35 TO $40. S. E. COR. 57TH-ST. AND PRAIRIE-AV. One block from Washington Park. Private front porches, disappearing beds, beautiful decorations, tile baths, etc. Don't fail to see these BIG SNAPS. AGENT ON PREMISES DAILY AND SUN. HOWARD BROS. & CO., 352 E. 47th-st.

TO RENT—552-54 E. 36TH-ST., NEAR COTTAGE GROVE. WHY PAY RENT when 5 furnished rooms will give you 3 large, light rooms absolutely free of charge? 8 attractive rooms, newly decorated, new plumbing and gas range, new hardwood floors; quiet neighborhood; good transportation. Janitor on premises or REGELIN, JENSON & CO., 82 W. WASH.-ST.

MICHIGAN-AV. & 36TH-PL. Elegant 4 to 9 Room Apts. $30 to $80. Hot Water Heat; Good Service. All Large, Light, Airy Rooms. Office H. G. Parrott, 3612 Michigan-av. Doug. 3188.

TO RENT—S. E. COR. 61ST-ST. AND DORchester-av., 4 and 5 rooms, modern in every respect; 2 blks. to S. S. "L," I. C. exp., electric, and Jackson Pk.; 1 blk. to Hyde Park High school; $35 to $42.50. JOHN A. CARROLL & BRO., 1533 E. 53d-st. Hyde Park 440.

TO RENT—CHOICE MODERN APARTMENTS. 6124 South Park-av., 4 rooms...$27.50-$32.50; 6204 South Park-av., 4 rooms...$26.50-$28.00; 4700 Grand-blvd., 4 and 5 rooms...; 226 E. 47th-st., 5 rooms...; 1005 E. 55th-st., 5 rooms and alcove... T. E. WELLS, 160 W. Jackson. Wab. ...

TO RENT—1100 E. 65TH-ST., N. E. CORNER University-av., 4 rooms, $32.50-$35. 1325 E. 52d-st., cor. KENWOOD-AV., 6 and 7 rooms; $45 to $60. JOHN J. FISCHER, 10 S. La Salle-st.

TO RENT—S. E. COR. DORCHESTER-AV. and 62d-st., modern 4, 5, 6 rm. apts.; ideal location; within 1 blk. of S. S. L and Ill. Cent. express service and surface line; 2 blks. to Jackson Pk.; price $35-$47.50. J. G. BARSALOUX, 1501 E. 63d-st. H. P. 10.

TO RENT—3618 BLACKSTONE-AV., 6 ROOMS, $27.50; 1451 and 1457 E. 55th-st., 5 rooms, $25 and $27.50; newly decorated; steam heat and modern. See janitor, or GORDON STRONG & CO., 209 S. State-st. Harr. 8191.

TO RENT—4955-4959 MICHIGAN-AV. ELEgant apartments decorated to suit; very reasonable rent. 5 room and a corner 8 room apartment. W. A. BOND & CO., 25 N. Dearborn. Cent. 4694.

TO RENT—5623 PRAIRIE-AV., 2D APT., every modern convenience; newly decorated; available now; 1 block to "L" exp. trains to Washington Park; 6 rooms; $42.50. Owner, Hyde Park 2198.

TO RENT—AN UNUSUALLY ATTRACTIVE apartment, 7 rooms, 2 baths; large yard front, back, and sides; charming outlook. 1227 E. 46th-st., between Greenwood and Ellis. Inquire on premises. Owner.

TO RENT—IDEAL 4 AND 5 ROOM APARTments; sun parlors; every room light and sunshiny; $30 to $35; concessions; choice transportation; 7331 Yale-av. Commonwealth Bank, Agt., Stewart 34. J. W. Dowd, owner, Stewart 874.

TO RENT—4214 GRAND-BLVD., 3 RM. APT., $37.50; 4 rms., $45; each apt. has 2 beds, tiled and enameled bath, kitchenette; artistically arranged; finely finished; pleasant and convenient. See janitor.

TO RENT—ELLIS PARK APARTMENTS, OVERLOOK ELLIS PARK. Fine transportation, 1 blk. to Cottage Grove, 3 to L; modern; will decorate to suit. 3630-44 Ellis Park. 5 rooms ... $35-$40.

TO RENT—2341-43 CALUMET-AV., HANDY 7 room apartments, fine for rooming; $40.00. 2951-53 Vernon-av., 8 rooms, rooming location; rent $50.00. REGELIN, JENSON & CO., 82 W. WASH.-ST.

TO RENT—2 RM. APT. WITH BATH AND dressing room; large frt. and rear sun porches; outside light; furn. or unfurn. 1527 E. 46th-st. Drexel 6233.

TO RENT—IN THE CORNISH, N. W. COR. 23d and Wabash-av., mod. flats, 4 to 7 rooms; steam heat, hot water, laundry, gas included; price $30 to $40. Office, 28 E. 23d-st. Cal. 1172.

TO RENT—GET VALUE FOR YOUR MONEY. Steam heat, hot water, electric light, gas ranges, ice boxes, electric washing machine; rent $31. 1015-21 W. Marquette-rd. [67th-st.]

TO RENT—9 ROOMS, $65—4507 MICHIGAN-av., 1st or 2d apt., desirable for doctor or large family; 5 or 6 bedrooms, 2 baths, and porches. Inquire 1st. apt.

TO RENT—TWO 3D APARTMENTS, EACH with 6 large, light rooms; 2 baths with shower; sun porch; strictly modern; fine transportation. Apply 3d apt., 6148 Woodlawn-av.

TO RENT— TO RENT— HYDE PARK APTS. 1022 E. 54th-st., 5 rooms, porch ... $40. Wm. Kirk & Co., 404 E. 47th-st. Oakland 905.

TO RENT—2945 MICHIGAN-AV.—11 ROOM apartment; 3 baths; this is the finest fireproof apartment on the South Side. On premises or JACOB J. KEARN. Tel. Rand. 194.

TO RENT—4721-5 LANGLEY-AV.—BARGAINS—Fine, large, light 7-8 rooms; all conveniences; steam, hot water, polished floors; everything; $35-$40.

TO RENT — BEAUT. LOCATION, 1ST OR 3d apt.; 7 or 8 large light outside rooms; screened pri. porch, garage, first class trans.; reas. cons. 7228 Coles-av. So. Chi. 5602.

TO RENT—MODERN 7 ROOM FLAT, 646 E. 61st-st., 3d fl., steam ... 240 W. 61st-st., 8 r., 3d. W. M. BRINKMAN, 3119 Indiana-av.

TO RENT—3, 4, AND 6 RM. FLATS; $26 TO $30; stm., hot water, oak floors; nr. I. C.; electric light. Lenox, 3537 Cottage Grove-av.

TO RENT—7 RM. APT., 2D FLOOR, 6652 Blackstone; $55; 1 blk. from I. C.; want to sublease for 1 yr. Ph. Kenwood 3621.

TO RENT—4104 MICHIGAN-AV.—NEW CALIfornia apts., 4 rooms, sleeping porch and shower bath, disappearing bed. Ken. 3084.

TO RENT—4201 LAKE PARK-AV., 6 OUTside rms.; strictly mod.; mahog. finish; will dec.; $35-$40; 43d-st. cars, I. C. Ken. L.

TO RENT—228 E. 55TH-PL., STRICTLY MOD. 5 room apt.; 1 blk. L ex.; 2 blocks Wash. Park; $35.00.

TO RENT—5706 BLACKSTONE-AV., HIGH class 5 and 6 room apts., 2 baths, 2 porches; 2 blocks to I. C.; $57.50 to $62.50. A. H. Parker.

TO RENT—4 ROOM FLATS, IMMEDIATE poss.; steam heat; $32.50; near 55th-st. L. Tel Harrison 263.

TO RENT—NEWLY DEC. MODERN STM. heated flats, 6 to 8 rooms; freight elevator. Janitor, Tecumseh Bldg., 56th and Blackstone.

TO RENT—7 R., 2D AND 3D FLRS.—1044 E. 47th-st., $45; choicest in Kenwood for the price. Drexel 8751. C. A. JONES, 1220 E. 47th.

TO RENT—6617-19 PERRY-AV. STRICTLY mod. 4 r. apt.; wall beds, front and rear porches; best trans. Stewart 798.

TO RENT—561 E. 34TH-PL., NEAR WOODland-pk.; light 6 room flats; steam; modern conveniences; reasonable. See janitor.

TO RENT—2086-8 PRAIRIE-AV., 7 AND 8 R. steam heated flats, $35-$32.50. Owner ...

TO RENT—1520 MICHIGAN-AV., 4, 6 AND 8 rm., modern apartments, reasonable, within walking distance of loop. Inquire janitor.

TO RENT—LIGHT 5 AND 6 RM. FLATS, 75th Perry-av.; rent $16 and $17; will decorate and improve; good trans.

TO RENT—2348 PRAIRIE-AV.; 2 FLATS, 8 rooms, separately or together; good for rooming; steam.

TO RENT—S. W. COR. OF 61ST-ST. AND Ellis-av., new bldg.; 4 rm. apt.; steam heat, wall bed, icebox, etc. See janitor.

TO RENT—6 BEAUT. SUNNY RMS. DIS... flat bldg. 362 E. 56th-st., nr. Wash. Pk.

TO RENT—6957 NORMAL-BLVD., 5 RMS., stove heat flat; $21. Phone Stewart ...

TO RENT—7-8 ROOMS, STEAM, HOT WAter; all outside light. 300 E. 29th-st.

TO RENT—4 AND 5 RM. FLATS; STEAM; hot water; $20 to $26. 5542 Ingleside-av.

TO RENT—666 W. 61ST-PL., 3 TO 4 ROOM flats; steam; sunny; "L"; h. w. heat ...

TO RENT—7 ROOMS, 1ST CLASS BLDG., just completed; fine finish. 4740 Michigan-av.

TO RENT—FLATS, 6-7 RMS.; STEAM, HOT water. 4537 St. Lawrence-av.; ...

TO RENT — PLEASANT, LIGHT, AIRY 4 and 6 room flats. 2952 Groveland-av. Open.

TO RENT—ATTRACTIVELY FURNISHED 6 room corner flat; strictly modern. Drex. 6684.

TO RENT—FLATS—SOUTH.

STRICTLY MODERN

SMALL APARTMENTS

NORTHEAST CORNER 60TH-PL. AND ST. LAWRENCE-AV.

Located in one of the most desirable sections of the South Side, overlooking WASHINGTON PARK; easy walking distance to "L" express, Cottage Grove and Indiana surface lines; convenient to tennis courts, theaters, and shopping district.

Apartments contain THREE AND FOUR ROOMS EACH. Every apt. has sun parlor or front porch. Large, light, airy rooms, plenty of large closets, full size kitchens and pantries. Each apt. has large dressing rooms and MURPHY IN-A-DOR BEDS. This makes these apts. as efficient as ordinary apts. of four, five, and six rooms, with two less rooms to light, furnish, and keep clean. Bath and electric fixtures are the best and everything has been installed that will solve the servant problem and simplify housekeeping. The efficiency of these small apts. cannot be appreciated until you see them. Ready for inspection NOW. See them today, as they are going fast. Agent on premises.

JAMES G. BARSALOUX, AGENT, 1501 E. 63D-ST. HYDE PARK 10 OR DREXEL 1302.

NEW BUILDING

5447-57 Woodlawn-av.

4 AND 5 ROOMS.

Opposite 54th-pl.; thoroughly modern; large inclosed sun parlors and sleeping porches; every room outside light; beautifully finished and appointed. Ready May 1st; $40-$60.

JOHN A. CARROLL & BRO., 1533 E. 53d-st. Hyde Park 440.

TO RENT—5921 S. MICHIGAN-AV., 4 rooms and sun parlor ....$35.00-$40.00
819 E. 57th-st., 4 rooms, 1st, steam.... 30.00
5925 Michigan-av., 5 rooms, 3d, sun parlor 47.50
821 E. 56th-st., 5 rooms, 1st, steam $32.50- 35.00
4618-20 Grand-blvd., 7 rooms, sun parlors $85.00- 90.00
3248 Calumet-av., 7 rooms, steam heat.. 40.00
4404 Calumet-av., 7 rooms, 1st, steam.. 37.50
821 E. 36th-st., 7 rooms, 1st, steam 42.50
3858 Vernon-av., 8 rooms, 3d, steam.... 50.00
REGELIN, JENSON & CO., 82 W. WASH.-ST.

TO RENT—SPECIAL—
4845 Woodlawn-av.— 10 rooms, 3 baths; brick mantel, bookcase; choicest location in Kenwood; rent $100; equal to any $150 apartment.
4448 Drexel-blvd., elegant, spacious corner apartment, 8 rooms, 3 bathrooms; costly interior finish; overlooking the most beautiful part of the boulevard; low rental.
4843 Woodlawn-av., 9 rooms, 2 bathrooms; all outside light; overlooking private home with large grounds; $65.
W. K. YOUNG & BRO., 47th and Lake-av.

TO RENT—NEW APARTMENTS. N. W. COR. GREENWOOD-AV. AND 53D-ST. HANDSOME 4 AND 5 ROOM APARTMENTS, with large sun parlor; splendidly arranged, with every modern appointment. Rent $40 up.
5408 KIMBARK-AV., NEW BLDG., 4 rooms; attractive interior arrangement; $35.
W. K. YOUNG & BRO., 55th & Blackstone-av. Phone 997-999 Hyde Park.

TO RENT— TO RENT. 5200-5210 CORNELL-AV., 1st, 2d, and 3d. 2 and 3 rooms, extra large, light and well finished; private front porches, tile baths, and showers; In-a-Dor beds; one block of Chicago Beach Hotel, East End Park, the lake, and I. C. express; $35 and up.
JOHN A. CARROLL & BRO., 1533 E. 53d-st. Tel. Hyde Park 440.

TO RENT—4 AND 5 ROOM APARTMENTS, N. E. COR. ELLIS-AV. AND 54TH-ST. Choice location; near Washington Park and Chicago university; attractive, modern, steam heated apartments; $35. Immediate possession. Open for inspection. W. K. YOUNG & BRO., 47th and Lake-av.

To Rent—Hamilton Park—

Streets newly paved with asphalt; six room apt., 3d, $38; only one left; indirect lights; modern; large back yard, lighted all night; service unexcelled; 20 min. from loop on R. I. SOUTHEASTERN APTS., 223 W. 72D-ST.

TO RENT—S. E. COR. DORCHESTER-AV. and 63d-st., modern, up to date 4, 5, and 6 rm. apts.; ideal location; within 1 blk. S. S. L, I. C. exp. service, and surface line; 2 blks. to Jackson park; cost $35 to $47.50. JAMES G. BARSALOUX, 1501 E. 62d-st.

TO RENT— —TO RENT N. W. COR. 44TH-ST. AND ELLIS-AV. 4 and 5 rm. apts., nice light flats; exc. location; $35 to $40. H. F. NORCOTT & CO., 1207 E. 43d-st. Oak. 1301-2.

TO RENT—S. E. COR. 60TH AND SO. PARK. 4 and 5 room flats, overlooking Wash. Park; immediate possession; porches; open for inspection; rent $38 up. See janitor or HENRY LESCH & SON, 705 Marquette Bldg.

TO RENT—4815 VINCENNES-AV. HIGH CLASS APARTMENTS. 6 rooms; 4 bedrooms, 2 baths, extra lavatory; front and back porches. Phone Drexel 2747.

TO RENT—4949 MICHIGAN-AV., UP TO date modern 6 room apartment; private frt. and rear porches; all light; rental very reasonable. DRAPER & KRAMER, 47th-st. and Calumet-av. 25 N. Dearborn-st.

TO RENT—6 RM. MODERN APTS.; OUTSIDE light; steam ht.; elec. lt.; hardwood floors; excellent transportation; I. C., "L," and surface; 1 blk. to Jackson Pk.; $35 to $37.50. See janitor, 1500 E. 63d-pl., or Phone Oakland 1701.

TO RENT—NOTICE— Fine South Shore apts.; new; 2 blocks from South Shore club and I. C.; 3 to golf links; should rent for $65; now $50. 7312-18 Coles-av. Agent on premises.

TO RENT—N. W. COR. 66TH-BLVD. AND Ingleside-av., 5 rm. apts. in splendid location; good sunlight; modern throughout; concessions for immediate acceptance. Phone Oakland 4453.

TO RENT—4 ROOM APTS., STRICTLY UP to date; front porches; paneled dining room; in alley "L," surface and university; newly decorated; poss. now and May 1. $35 to $40; concession. S. W. Cor. Ingleside-av. and 62d.

TO RENT—550 OAKWOOD-BLVD., 5 ROOMS in most attractive building, very modern, 1st floor, $50.00. See janitor or tenant, or phone Central 2042.

TO RENT—3031 MICHIGAN-AV., 2D FLOOR, 8 rooms and bath; steam heat; hot water; poss. May 1st. C. L. LEINDECKER, 28 E. Jackson-blvd. Wabash 8300.

TO RENT—6036 ST. LAWRENCE-AV.; TO lease May 1st, high grade flat, 5 rooms and sun parlor; reasonable; will decorate to suit. J. K. FINDER. Tel. Yards 6876 evenings.

TO RENT—S. W. CORNER 54TH AND DORchester. 1st, $45; 2d, $45; and 3d, $47.50. All six rooms with private front porches. See janitor or phone Central 2097.

TO RENT—3 AND 4 RM. APTS.; SUN PARlors, baths, kitchenettes; new; $60-$65 and $70; without sun parlors, $42.50-$45. Cafe bldg. 42d-pl. and Drexel-blvd

TO RENT—3 AND 4 ROOM FLATS, NEAR I. C., L, and Jackson Park; steam; hot water; janitor service; $15 to $18. BYRON M. HOPKINS & SONS, 1402 E. 63d-st.

TO RENT—6 ROOM MODERN FLAT, FRONT and rear porches; large parlor; gas log; bookcases; 2 baths. 6439 University-av. Possession now. $47.50. Midway 1586.

TO RENT—BEFORE YOU RENT A FLAT LOOK AT HANDSOME MOD. 6 RM. APTS. $42.50. AGENT ON PREMISES DAILY; 2 to 8 P. M. 614-616 E. 46TH-ST

TO RENT—4442 EVANS-AV., 3 AND 4 RM. apts., with bath, steam heat, hot water, and janitor service; $21.50 and $22.50. Phone Oakland 4280.

TO RENT—4 RM. APTS., 3929 VINCENNES-av., cor. Oakwood-blvd. Ph. H. H. WATERMAN, Main 4522, Douglas 88, or see janitor.

TO RENT—4519-21 MICHIGAN-AV., STRICTly modern; 6 and 7 rooms; 2 baths; $60 and $65; immediate possession. BOLTON, SEELYE & CO., 140 S. Dearborn-st.

TO RENT—5 AND 6 ROOM HEATED FLATS; rent $28 and $32.50; grand view, overlooking lake; near I. C. station. 379 E. 22d. See janitor.

TO RENT—5035-37 EVANS-AV., $27.50 AND $30; large, light, strictly modern, 5 room heated apts.; fine location; 100 ft. to park.

TO RENT—6 RM. STEAM HEATED FLATS; rent $35 and $40. 4021 Grand-blvd., 1 block from Kenwood express. See janitor.

TO RENT—648 WOODLAND-PK., 34TH AND Lake—Beaut. 6 rm. apt., mod.; janitor on premises, or HALLGREN, 3315 Cottage Grove.

TO RENT—$20 AND $23; STEAM HEATED 4 and 6 room flats. 1129 E. 55th-st. BENJ. ESSINGER, 69 W. Washington-st.

TO RENT—4729 PRAIRIE-AV. 7 rooms; immediate possession; rent $42.50. HENRY LESCH & SON, 705 Marquette Bldg.

TO RENT—7 LIGHT, PLEASANT ROOMS; steam; plenty hot water; private porches, yard, janitor; $32.50. 4446 Champlain-av.

TO RENT—2820 CALUMET-AV., TWO ROOM flats; steam heat, hot water, gas range; free laundry; priv. storerooms, etc.; adults; $14 up.

TO RENT—CHOICE APTS. IN KENWOOD and Hyde Park at attractive rentals. SMITH & EMRICK, 4711 Lake Park. Oak. 751.

TO RENT—5 AND 6 RM. FLATS, $15 TO $25; very desirable; stm. ht., hot water, etc. 5939 S. State-st. Janitor or Main 2782.

TO RENT—3841 COTTAGE GROVE-AV.; light, modern 4 room flat; reasonable. See janitor or Phone Oakland 3140.

TO RENT—4611 MICHIGAN-AV., 2D FLAT; 7 rooms; 2 baths; modern; light; $57.50. Apply on premises.

TO RENT—N. W. COR. 44TH AND FORRESTville-av., 7 rooms, corner; $40. WM. KIRK & CO., 404 E. 47th-st. Oakland 905.

TO RENT—VARSITY BLDG., 6104 ELLIS-av., 4 and 5 rm. flats; $25 and $30; steam heat; newly decorated. See janitor.

TO RENT—5 ROOMS, LARGE SUN PARlor; best transportation, "L" and surface; near park. SMITH, 6237 Vernon. Normal 4235.

TO RENT—4858 INDIANA-AV., 6 ROOMS, all outside; modern; very desirable; $42.50. ALEX. FRIEND & CO., 29 S. La Salle-st.

TO RENT — LIGHT MODERN 8 ROOM flat; steam heat, $52.50. 4824 Prairie-av.

TO RENT—4005 DREXEL-BLVD., $35; FINE 7 r.; best loc. and trans. Oakland 4292.

TO RENT—5458 BISHOP-ST., COR.; 6 RMS.; steam heat; rent $35. Apply 1st flat.

TO RENT—MOD. 6 R. FLAT, ALL CONV. 3348 Michigan-av., 2d. Owner, 1st apt.

TO RENT—CHEAP, 555 E. 63D-ST., NEW, light, modern, 4 room, heated apt.

TO RENT—5432 KIMBARK-AV., FINE 4 RM. apt., 3d. New. Sublease; $38.

TO RENT—618 E. 46TH-ST.; ELEGANT 5 R. modern flat; furnace; $25.

TO RENT—4921 GRAND-BLVD., MOD. 6 R. detached porches; 2 baths. Drexel 1929.

TO RENT—HYDE PK., 5214 KIMBARK-AV., 5 r., 2 baths, 2 porches; strictly high class; $50.

TO RENT—3460 INDIANA-AV., 8 ROOMS; ... electricity; all light.

TO RENT—FLATS—SOUTH.

TO RENT—

THE WAUBUN, 3866 ELLIS-AV. Choice 2, 3, and 4 room apartments. Fine for business people. Good service assured. Building always quiet.

WINAMAC. OAKWOOD-BLVD. AND ELLIS-AV., handsome apartments in this select fireproof building; quiet and homelike. Finest location and best service in city.

4801 EVANS. Very desirable flats, 5 to 7 rooms; steam heat, etc. Finest service. See janitor. Low rent.

6045 WOODLAWN-AV. Choice 7 room flat. Close to University. Steam. "L" and surface transportation.

CHICAGO TITLE AND TRUST CO.

TO RENT— JUST COMPLETED, In beautiful Auburn Park. 7643-7653 Stewart-av. For Rent—To small families, $28.50, $30, $32.50; 4 room apartments, fronting Stewart-av., with view of Auburn Park Lake; all rooms have the sun. Steam heat, hot water, janitor service, sideboards, kitchen cabinets, wall safes, consoles, bathrooms. Everything modern. Best transportation. Cannot be equaled for the price in Chicago. Inquire janitor, 7657 Stewart-av. Phone Stewart 3084.

NEW SMALL FLATS

3972 ELLIS-AV.

2 and 3 rooms, for immediate occupancy; wall beds, dish washer, automatic delivery boxes, oil decorations, all outside rooms, every known convenience; beautiful neighborhood; one block from elevated or surface line; rents $32.50 to $37.50. Agent on premises, or C. R. GLEASON & CO., Phone Kenwood 4197.

TO RENT—S. E. COR 42D AND EVANS; top flat; 6 R. $26.50
4834 Cottage Grove; 4 rooms; rear; modern; dandy 22.00
6417 Maryland-av., detached 3 apt. bldg.; 2d, 7 R.; fine 42.50
3809 Mich.-av., swell 3 flat bldg.; 1st; 4 R., $40.00; 3d, 5 R. 47.00
1711 W. Marquette-blvd., near Ashland; detached 2 flat, 2d; 6 rms.; steam; cut price 32.50
McMINN, Randolph 6910.

TO RENT—
4549 Oakenwald-av., 1st fl., 9 rooms....$65
4549 Oakenwald-av., 2d fl., 10 rooms.... 75
4549 Oakenwald-av., 4th fl., 10 rooms.... 65
4557 Oakenwald-av., 3d fl., 8 rooms.... 55
4306 Forrestville-av., 1st fl., 5 rooms.... 26
4306 Forrestville-av., 1st fl., 6 rooms.... 30
4306 Forrestville-av., 4th fl., 6 rooms.... 30
511 E. 29th-st., 4th fl., 5 rooms.... 26
GEORGE H. TAYLOR, 515 Royal Insurance Bldg. Wabash 1246.

4 ROOMS, NEW, $32.50

For Rent—548 to 554 E. 50th-pl., cor. Forrestville-av., ½ blk. to Wash. Pk., 3 blks. to L sta. and Indiana-av. car. Bargain, $32.50.
637 E. 49th-st., cor. Champlain-av., new 4 room apt., 2 blks. to park, 2 blks. to Indiana-av. and Cot. Grove car, $32.50.
4936 Prairie-av., 4 rooms, bookcases, $35.
J. F. O'BRIEN & CO., 320 E. 51st, opp. L sta.

TO RENT—4200-12 LAKE PARK-AV. Modern, light apartments; 1 block "L", street cars, and I. C.
4 rooms $27.50
5 rooms 30.00
6 rooms 35.00
8 rooms 50.00
W. A. BOND & CO., 25 N. Dearborn. Cen. 4694.

TO RENT— TO RENT S. w. cor. 42d and Prairie-av., modern 4 room apts.; will decorate; $35. S. w. cor. 49th and Indiana-av., modern 4 and 5 room apts.; will decorate; $33 and $35. Central 6634. M. H. SPADES, 110 S. Dearborn.

TO RENT—3716 LAKE PARK-AV., 8 LGE., light, airy rooms; south and east exposure; overlooking lake; good trans.; mod. conv., including hot water heat; rent $65; equal to most $100 apts. BYRON M. HOPKINS & SONS, agents, 1402 E. 63d-st. H. P. 297.

TO RENT—STEAM HEATED FLATS.
3152 Vernon-av., 5 rooms, 2d floor........$40
17 to 31 E. 31st-st., newly decorated, modern, 5, 6, and 7 rooms..........$24 to 30
3845 State-st., 5 rooms, 2d floor, front...... 25
W. H. McCLELLAN, 29 E. 41st-st.

TO RENT—3831 GRAND-BLVD. 3d fl. apartment, 7 rooms, 2 baths, $65. Liberal terms to right party. FRANK H. LANG, 40 N. Dearborn-st. Phone Randolph 2356.

TO RENT— N. E. COR. OAKWOOD-BLVD. AND ELLIS, 2 and 3 room apts.; best on South Side; disappearing beds, complete kitchenette, private porches; $30 and up; "L," I. C., and Cot. Grove trans. Agent on premises. Oakland 3594.

TO RENT—SOUTH JACKSON PARK SUB., 6749-51 Cornell-av., modern, new apts., 5 and 6 rooms, sun parlors, private sleeping porches; ½ block from park; open for inspection. Owner on premises. CHARLES LINDAHL.

TO RENT—9 AND 10 RM. MODERN APTS., 3810 Grand-blvd.; 2 baths; priv. porches; $65 to $75. These apts. absolutely unequaled for price or location on South Side. Janitor, 3814 Grand-blvd. Ph. Main 4031.

TO RENT—4051-3 ELLIS-AV., FINE DAYlight, 7 rm. flats; excellent neighborhood; especially adapted to rooming; s. h.; newly decorated; good trans., Ken. L, I. C., and surf. See MRS. CHAPEL, Apt. F. Ken. 6547.

TO RENT—4 AND 5 ROOM CORNER FLAT, new building, 71st and Union-av.; modern, up to date, with large sun porch, near L and suburban R. R. stations. Owner, 7125 Union-av. Phone Stewart 2476.

TO RENT—BEAUTIFUL 8 LIGHT ROOM apartment, 2 baths, extra lavatory, very large rear porch, overlooking blvd.; nothing better for money; beautiful decorations. 421 E. 45th-st. Ph. Blackstone 2708.

TO RENT — 4650-4656 WOODLAWN-AV., cozy 5 room apts.; modern, up to date; best transportation; $40-$45; cheapest rent in Kenwood for this kind of apartment. Investigate this. Janitor on premises.

TO RENT—4320-22 MICHIGAN-AV., NEW 7 r., porches, 2 baths, ready now; price right; agent there. HOFFMAN & BECKER, 360 E. 51st-st. Drexel 700.

TO RENT—5 R., STOVE HEAT. NEWLY decorated; corner bldg.; s. w. cor. 39th and Indiana-av. MARK LEVY & BROTHER. Rand. 3684.

TO RENT—N. W. CORNER 41ST-ST. AND Indiana-av., 6 and 7 rooms; steam; $35 to $45; liberal concessions. DUFF & MASSEY, 8 S. Dearborn-st. Central 6819.

TO RENT—FAIRHAVEN BLDG., 438 43D-ST., nr. Grand-blvd.; 3 room, 2d story flat; steam heat, electric lt., hardwood flrs., $21. E. A. CUMMINGS & CO., 40 N. Dearborn-st.

TO RENT—BEAUTIFUL 5 R. APTS.; PRIvate front and rear porches; 4751-3 Langley-av.; ready now and May 1; rent $40 and $42.50. WM. KIRK & CO., 404 E. 47th-st. Oak. 905.

TO RENT—3 TO 7 ROOM APARTMENTS, $12 to $25; steam heat; 6615 Kenwood-av.; convenient to I. C., "L," and surface lines. Phone Midway 8789.

TO RENT—6159 SOUTH PARK-AV., HIGH CLASS SPACIOUS 5 ROOM COR. APT.; SUN PARLOR; MANTEL; PEDESTAL; LAVATORY. AGENT ON PREMISES.

TO RENT— TO RENT—
4600 Michigan-av., 6 r., 2 baths........$60
71 E. 46th-st., cor. Michigan-av., 4 rooms.. 39
WM. KIRK & CO., 404 E. 47th-st. Oak. 905.

TO RENT—N. E. COR. CALUMET-AV. AND 49th-st.; very desirable, light, modern 6 room apts.; excellent building; reasonable rental. See janitor or Phone Oakland 3140.

TO RENT—4 RM. APTS. WITH PRIVATE porches; all outside rooms; excellent transportation; $37.50 and $40; concessions; 4714-20 Michigan-av. Phone Oakland 1701.

TO RENT—710 E. 51ST-ST., FACING WASHington Park; very desirable, light, modern 5 room apts.; private porches. See janitor or Phone Oakland 3140.

TO RENT—6332 WOODLAWN-AV., 6 BEAUtiful, large, light rooms, apartment modern, large porches; delightful location. $43.50.

TO RENT—4 RM. FLAT, $24; 6 RM., $35; PRIvate porches; best transp.; many advantages. Bargain. Office, 6238 Dorchester-av.

TO RENT—6 SUNNY, COZY, MODERN rooms, sweeps 1st and 2d floors. 5583 Kimbark-av.; $37.50.

TO RENT—MOD. 5, 6, AND 7 ROOM APTS., n. e. cor. 66th-st. and Normal-blvd. JOEL C. CARLSON. Tel. Frank. 3296. Went. 6846.

TO RENT—THE JOSEPHINE, 3625 MICHIGAN-AV. FOUR, FIVE, AND SIX ROOM UP TO DATE APARTMENTS.

TO RENT—7520 STEWART-AV., TO 2 OR 3 adults; 5 rooms; bath; el. lt.; h. w. heat; $27.50. Phone Stewart 8998.

TO RENT—2D FLAT, 7 ROOMS, MODERN; h. w. heat; all rooms light; $40; 40 ft. lot. 7828 Peoria-st.

TO RENT—7 ROOM FLAT; MODERN; GOOD transportation; $40. Apply 1st flat, 3406 So. Park-av.

TO RENT—SPECIAL— 1406 E. 54th-st. Desirable modern 4 r., $30; bargain. Wabash 6672.

TO RENT—McLENNAN BUILDINGS—4 RM. flats, $21; 5 room, $24; 6 room, $28; steam h., hot water, elevator. Office 3105 Calumet-av.

TO RENT — MAY RENT FREE; HIGH grade 6 room apts., nr. 53d I. C. exp.; two baths; $57.50; bargain. Phone Blackstone 2904.

TO RENT—6115 EVANS, NEARLY NEW 6 rm. strictly mod. 2d apt., newly decorated throughout; $45 month.

TO RENT—KENWOOD, 3 R. APTS., MOD., sunny, all conveniences; I. C. and 47th-st. surface 1 blk.; $25. Ph. Kenwood 4410.

TO RENT—MODERN 5 RM. FLAT; WILL sell furniture to party making best offer; trans. good. 4616 Vincennes, 3d. Ken. 5649.

TO RENT—8 LARGE, LIGHT ROOMS; MODern flat; 550 E. 44th-st.; only $37.50 for immediate acceptance. Phone Oakland 1701.

TO RENT—4449 EVANS-AV., 4 AND 5 RM. flts., steam ht., hot water, $22.50-$25. J. S. SHEARER & CO., 4255 Cottage Grove.

TO RENT — 3528-30 LAKE PARK-AV., 7 room flats, modern, $35 to $40.

TO RENT—7111 EBERHART, 2D, MODERN 5 room; $35; steam; 20 min. loop.

TO RENT—517 E. 46TH-PL., 2D, 7 LIGHT rms.; mod.; concessions; $40; L exp.

TO RENT—5527 PRAIRIE-AV., 3D—4 ROOMS, modern; outside light; best trans.

TO RENT—1648 W. 63D-ST., 6 RMS., HOT water heat, elec.; mod.; reas rent.

TO RENT—INDIANA-AV., 3210—8 R. MOD. apt.; steam; 2 apt. bldg.

TO RENT—7037 EBERHART, 2D; 6 LARGE rms.; 2 porches; h. w. heat; good transp.

TO RENT—7416 EBERHART, 6 RMS., steam, sun parlor, screened frt. porch; $37.50.

TO RENT—STRICTLY MOD. 4 ROOM APT. 60 E. 60th-st., 3d. Went. 1098.

TO RENT—6016 PRAIRIE, 2D; 7 LARGE light rooms; elec. light; steam; garage; $52½.

TO RENT—FLATS—SOUTH.

1 and 2 Room Apts.

N. E. Cor. 55th-st. and Cornell-av.

New, absolutely fireproof building, located in the finest section of Kenwood; two blocks to lake and two blocks to Jackson Park; convenient to I. C. and Cottage Grove surface line. Each apartment has a bath, large living rooms with Murphy In-a-Dor brass beds, kitchenette, large dressing closets, and many other desirable features; open for inspection to 9 p. m. Rents $30 to $50. Agent on premises. WM. T. WOODLEY, Main 1633. 6 N. Clark-st.

JUST COMPLETED

5511-15 University-av.

BEAUTIFUL HYDE PARK. MODERN UP TO DATE 5 ROOM APARTMENTS WITH 3 BEDROOMS, INCLOSED SUN PARLORS, PRIVATE SLEEPING PORCHES; ALL ROOMS LARGE AND LIGHT; WALKING DISTANCE TO JACKSON PARK, I. C., AND SURFACE TRANSPORTATION. READY FOR OCCUPANCY APRIL 20. SEE AGENT ON PREMISES OR BECKLENBERG, 29 S. La Salle-st. Ph. Rand. 834 or 4652.

1, 2 and 3 Room Apts.

Drexel-sq. and Cott. Grove.

overlooking Washington Park and Drexel-sq. Building is new and absolutely fireproof. These apartments are modern and up to the minute in every respect; large, light living rooms with Murphy In-a-Dor beds, large dressing closets, baths, kitchenette, etc. Ready for occupancy. Agent on premises. KEIDEL & MORAN, Main 1633. 6 N. Clark-st.

JUST COMPLETED

High Class Apartments.

SOUTHEAST CORNER HYDE PARK AND DREXEL-BLVDS.

Overlooking Drexel-sq., 7 and 9 room apartments; sun parlors, sleeping porches, and 3 baths; elegantly finished throughout. Agent on premises. HUGO ASH & CO., 208 S. La Salle-st. Wabash 6385.

NEW APARTMENTS

5216-28 Ingleside-av.

5 and 6 room apartments with fine large sun parlors, 2 baths, dining rooms and living rooms in front; all rooms large, light, and airy; nothing finer in Kenwood. Immediate possession. Agent on premises. Main 1633. WM. T. WOODLEY.

TO RENT—FROM MAY 1ST. Modern 4 to 7 rm. apts. in Woodlawn; located east of Ill. Cent., between 63d-st. and 67th-pl.; convenient to I. C. and S. S. "L" express service; also surface cars, and within 1 blk. of Jackson Park. Price $20 to $75 per mo. Send for our complete list of flats. Office open evenings and Sundays until May 1. JAMES G. BARSALOUX, 1501 E. 63d-st. Tel. Hyde Park 10.

BLACKSTONE APTS.

5921-37 S. Michigan-av.; 4 and 5 room elegant ap'ts.; sun parlors, etc.; beautiful court bldg. Rents $40-$50. REGELIN, JENSON & CO., 82 W. WASH.-ST.

TO RENT—5406 S. PARK-AV., 9 ROOM APT., facing park; 2 baths; $100. 5023-31 Michigan-av., 6 and 7 rooms; 2 baths; front porches; $60 and $65. 900 E. 62d-st., 6 rooms; modern; $40. JAMES BOLTON & CO., 1229 Gas Bldg.

TO RENT—HAMPTON APARTMENTS, 5838-42 SOUTH PARK-AV. FRONTING WASHINGTON PARK. Just completed; high grade 6 room apartment; sun parlor; 2 baths and shower; rent now $80. GOTTSCHALK & CO. Randolph 2076.

TO RENT—THE MONROE APT. BLDG., 5513-5525 KENWOOD-AV. Newly decorated and comfortable 5 and 6 room apts., $25 to $30; steam heat; hot water, elevator, and janitor service; ELECTRIC LIGHT FREE; near Jackson and Washington Parks. H. C. CHAPMAN, Agt. Mid. 1835.

TO RENT—3902-6 CALUMET-AV., 5 ROOM apts.; modern; will decorate; $28. 3903 Michigan-av., 3d apt., 5 rooms; modern; will decorate; $25. W. MURRAY WRIGHT, MARQUETTE BLDG.

TO RENT—N. W. COR. BERKELEY-AV., and E. 42d-pl.; first class 5 and 7 room apts.; $30-$35; steam heat; pleasant surroundings; finest transp. in city. See them today. CHANDLER, HILDRETH & CO., 56 W. Washington-st. Central 5151.

TO RENT— MOD. 9 ROOM APT., 4923-25 Michigan-av.; every rm. outside light; hot water heat; 3 baths; bldg. has only 3 apts.; Colonial porches; separate entrances; make offer. H. AMES. Phone Franklin 4620.

TO RENT—5328-30 KIMBARK-AV., 1ST AND 3d apts., 6 light rooms; 2 baths; sun parlors; $60 and $65. JOHN A. CARROLL & BRO., 1533 E. 53d-st. Hyde Park 440.

TO RENT—NEW 18 FLAT BLDG., GARfield-blvd. and Bishop-st., 4 and 5 room apts., front and back porches; ideal location. These beautiful apts. are open for your inspection. Agent at the building.

TO RENT—ELEGANT 4 ROOM FRONT flat; steam heat; modern; excellent transp.; price $22.50; 2d flat. 4144 Berkeley-av. WM. J. BRYAR JR., 30 N. La Salle-st. Tel. Main 3737.

TO RENT— NEARLY NEW 4 AND 5 ROOM APTS., $29.50, $30.00, $32.50. Light, modern, good service, "L" transp. 6151 and 6160 MICHIGAN-AV.

TO RENT—2 FLATS, 6 ROOMS, BATH, SUN parlors, garage, overlooking lake. 5332 East End-av., 2 bks. from I. C.; modern; 1st and 3d floors; rent $70 and $75; garage, $15 extra if desired. See janitor.

TO RENT—6 RM. APT., 2 BATHS; SPACIOUS rooms and beautiful decorations; including garage lighted and heated; best value in the city for $50; n. w. cor. Drexel-blvd. and 45th-st. Drexel 6437.

TO RENT—3115 SOUTH PARK-AV., 2D FLR., elegant 6 room apt.; private front and rear porches; strictly up to date; $50; possession at once. HOBBS & GRUBB, 105 E. 31st-st.

TO RENT — 4060 OAKENWALD, FACING LAKE, 6 and 7 RM. MOD. APTS.; S. H.; $30 TO $40; "L" AND I. C.; RY. JANITOR ON PREMISES OR PHONE SEELEY 1286.

TO RENT—5, 6, 7, AND 8 ROOM APARTments, 5454-60 Greenwood-av.; every modern convenience. Apply CHAS. EATON, 1019 E. 54th-pl.

TO RENT—5164-6 MICHIGAN-AV., 7 ROOMS, front porch, 2 baths; ready now and May 1st; $80 and $85. Agent at bldg. WM KIRK & CO., 404 E. 47th-st.

TO RENT—FLATS—NORTH.

TO RENT—BEAUTIFUL 7 ROOM APT., 2 baths, reception hall and sun parlor; everything new and up to date. 1116 Columbia-av., 3d. Rogers Park 706.

TO RENT—EDGEWATER—5719 KENMORE-av., 3d apt., beautiful, large, lighted rooms; private porches and garage. For particulars phone Edgewater 4044.

TO RENT—OVERLOOKING LAKE, FINE beach; 6 modern rooms, 2 baths and showers; $60. Owner on premises. 920 Argyle-st.

TO RENT—1120 FULLERTON-AV., 4-5-7 rooms; s. h.; very reasonable; good janitor service

TO RENT — AINSLIE-ST., 919, 6 ROOM APT., 2 baths, sun parlor, mah. trim, near lake; fine trans.; with garage $75; without $65.

TO RENT—5 RMS., SUN PARLOR, AND two porches; 1½ blks. to L and 2 blks. to lake. Liberal concession. Ph. Rogers Park 2834.

TO RENT—ELEGANT 7 ROOM APT., 4151 Sheridan-rd.; 4 bedrooms, 2 baths, sun parlor; conv. N. W. L sta. $75. Owner, 1st apt.

TO RENT—1145 AINSLIE-ST., 4 AND 5 RM. apts., strictly modern, $30 and $37.50; surface and L; east of Broadway.

TO RENT—AT SACRIFICE, ATTRACTIVE 4 room apartment, furn. or unfurnished. 4606 N. Leavitt-st., 3d floor. Ph. Sunny. 8891.

TO RENT—5635 GREENVIEW-AV., ROGERS Park; 6 rooms, sun parlor, sleeping porch; st. heat; $50; conv. to "L," surface, steam.

TO RENT—LARGE, LIGHT, MOD., 5 R.; porch apts. 1255 Elmdale, cor. Lakewood; Thorndale L sta.

TO RENT—4 R. APT.; LIGHT, OUTSIDE; near finest bathing beach, Catholic church, best transportation; $35; 4255 Broadway.

TO RENT—$32.50, 4 ROOM MOD. APTS.; ALL light and sunny. 627-31 Barry-av. THEODOR W. BUHMANN, 2634 N. Clark.

TO RENT—3 AND 4 ROOM APARTMENTS; $27.50 to $35.00; good neighborhood; fine transportation. 4429 Clifton-av.

TO RENT—457 FULLERTON-PARKWAY, ELEGANT 6 ROOM APT., $60. 1 BLK. TO LIN. PK., 15 MIN. TO LOOP.

TO RENT—1327 ELMDALE-AV., 2D APT., $30; new building; priv. porches; near Thorndale "L" sta. Sunnyside 8644.

TO RENT—FURN. OR UNFURN., 629 SHERidan-rd., 7 outside rooms, overlooking lake; 3 baths. L. A. VILAS. Wellington 7583.

TO RENT—4530 RACINE-AV., 1ST AND 3D; 4 room apartments; modern; near Wilson exp.; $35.00. Phone Edgewater 7701.

TO RENT—ENGLISH BASEMENT 5 RM. flat; bath, st. ht.; $25; newly dec. 1145 Ainslie-st. Edgewater 7876.

TO RENT—ATTRACTIVE 5 RM. FLAT; FURnace ht., $23. 3928 N. Albany-av.

TO RENT—SHEFFIELD-AV., 3735, BEAUTIful, light, 7 rm. flat; steam heat; $40.

TO RENT—5 AND 6 ROOM, STEAM HEATED apt. 522 Center-st.

TO RENT—6 ROOMS, STEAM HEAT; $36. 6221 N. Hermitage-av.

TO RENT—5 RM. APT., 1ST FLOOR, LARGE porches. 1342 Farwell-st. Rogers Park 2049.

TO RENT—5 ROOMS WITH SUN PARLOR, near lake, $45; concessions. Edge. 7641.

TO RENT—4 ROOMS, MODERN, ONLY $30. 3949 Sheridan-rd. Tel. 476 Lake View.

TO RENT—5246 KENMORE-AV.; 6 ROOMS; 3 apts.; private porches. See janitor.

TO RENT — 5638 WAYNE-AV.; 6 LARGE, light rooms with sun parlor; $50.

TO RENT—APRIL FREE—3743 WILTON, 7 room; heated; only $40.

TO RENT—810 LELAND-AV., 2D; 6 ROOMS, priv. r. porch, $45. Sunnyside 2760.

TO RENT — $36, STRICTLY MODERN 5 RM. steam, 2 porches, Edge. sta. 1348 Bryn Mawr.

TO RENT— 5100 N. WINCHESTER-AV., eleg. 5 rm. flat; stove heat; 2 fl. new bldg.

TO RENT—6 ROOMS AND BATH, 1ST floor, $45; 929 Airdrie-pl.

TO RENT—BROADWAY—6 RM.; FURNACE, range, heater; 1 blk. Edg. L; $25. Edge. 7647.

TO RENT — 820 WEBSTER-AV., NR. HALsted; lge., light 7 rm. apt.; stm.; h. w., $35.

TO RENT—1ST FLAT, 5 ROOMS, HOT WAter; ref. required. 3017 Seminary-av.

TO RENT—6 RMS., 2 BATHS, ALL MODERN —$70. 1st apt., 455 Briar-pl.

TO RENT—FLATS—NORTH.

WHY NOT RENT FROM AN office which has the comfort of the tenant at heart?

This office does not consider its duty ends with the signing of leases. Its corps of mechanics are ever ready to respond to all reasonable calls of tenants. Heat is given whenever needed.

5 room and one 6 room apt. in high class bldg.; choice neighborhood and convenient to park and Lake Mich.; $42.50 and $50. 437 Wrightwood-av., opposite Christian Science church. Janitor will show.

Three and four room apartments, with kitchenettes, wall beds, etc.; new building; $30 to $32.50. 1061 Dakin-st., cor. Seminary-av., one blk. from Sheridan-rd. L sta. Janitor will show.

WILLIAMS & CO., 326 River-st. C. 2100.

TO RENT—1106 GARFIELD, 2D FL., 5 RMS., $32.50.
4708 Magnolia, 1st, 4 rooms, $32.50.
4459 Broadway, 4 rooms, $22.
1055 Buena-av., 1st, 5 rooms, $35.
4652 Winthrop-av., 2d fl., 6 rooms, $25.
1020 Leland, 3d fl., 5 rooms, $34.
407 W. Division, 1st, 6 rooms, $16.
4146 Kenmore, 1st fl., 5 rooms, $32.50.
718 Waveland, 2d fl., 4 rooms, $37.50.
3718 N. Lincoln, 2d, 5 rooms, $26.
214 Locust, bast., 6 rooms, $16.
39 E. Schiller, 1st fl., 7 rooms, $60.
1104 Garfield, 2d, 5 rooms, $30.
413 W. Division, 1st, 8 rooms, $25.
544 Wellington, 3d, 7 rooms, $75.
1315 Astor, 1st, 7 rooms, $155.
714 Waveland, 3d, 4 rooms, $40.
505 N. State, 2d, 6 rooms, $25.
COCHRAN & McCLUER, 40 N. Dearborn-st.

TO RENT—4931 SHERIDAN-RD., COR. apts.; southern exposure; 6-7 rooms, spacious sun parlors, 2 baths, showers, ballroom.
New 4 room apts., priv. porches, near lake; $35; concessions.
918-20 Margate-terrace, 6-7 room apts., 2 baths, sun parlor; overlooking lake.
924-26 Margate-terrace, 6 room apts., sun parlor, screened porch, 2 baths; near lake; $65.
922 Argyle-st., high grade 6 room apts.; 2 baths, pri. porches; overlooking lake; $60.
New 3 room and bath apts.; large living room with disappearing bed; $27.50; ready now.
W. S. HENNESSEY & CO., 1115 Argyle-st., at L sta. Edge. 1068.

Beautiful 5 Room Apts.

3161-3 PINE GROVE-AV.

South of Belmont-av., 1 block to lake.

Paneled French dining rooms, dining porch, kitchen porch, front porch; exceptionally large living rooms, with built-in bookcases and fireplaces; beautifully decorated; private garages; steam heat, electric lights, gasoline tanks; near 3 surface lines and N. W. "L." Agent on premises.

4 and 5 ROOMS

NEW BLACKSTONE APTS., 4615-33 N. ROBEY-ST.

Best value for the money on the North Side; private front and rear porches, cabinet gas ranges, etc.; everything new and modern; transportation the best; one minute to N. W. L station.

Agent on Premises. KEIDEL & MORAN, Main 1633. 6 N. Clark-st.

TO RENT—APARTMENTS, GEORGIAN-CT. apt. bldg., overlooking Lincoln Park, near North-av., 1710-1736 La Salle-av.; 5 rooms; modern; newly decorated; from May 1st; ELECTRIC LIGHT FREE; $47.50 to $50. Apply renting office, 1706 Wells-st. Phone Lincoln 5732.

TO RENT—ONE 5 AND ONE 6 ROOM APARTment, 516-522 Wrightwood-av., east of Clark-st.; rents $55, $60. Inquire of janitor. ALSO One 7 room apartment, No. 2632 Lake View-av., across from Lincoln Park; $75. Inquire of janitor.

TO RENT—6158 WINTHROP-AV., NEAR N. Edgewater sta. and 2 blks. from lake, new 6 apartment bldg.; 4 rooms and sun parlors; improvements the latest and high class location. Special inducements to good tenants. Ready for occupancy by May 1st, Owner on premises.

TO RENT—1061 NORTH SHORE-AV., THIRD apartment, perfectly ideal four large rooms, all front, sun parlor, private rear porch, shower bath, next to lake, dandy bathing beach; splendid transportation; $45 Phone Rogers Park 246.

BIRCHWOOD BEACH APTS.

S. W. cor. Rogers and Garrison-av., new 4 and 5 rooms, large sun parlors, facing lake, bathing beach; vapor heat, shower baths; N. W. L. Howard station, walk to lake; $50 to $65. Ready for occupancy.

THE CREFELD,

525 Deming-pl.

5 room apt., $70; all large outside rooms, 3 porches; vacuum cleaner; 1 blk. Lincoln Pk.

TO RENT—1702-08 LA SALLE-AV., N. W. corner Eugenie-st.; a few very desirable 6, 7, and 8 room apartments; steam heat; elevator service; reasonable rents. WINSTON & COMPANY, 1414 First National Bank Bldg.

TO RENT— 448-450 Wrightwood-av., very desirable third floor seven room apartment. Two bathrooms; decorate to suit; one-half block to LINCOLN PARK. Rent $75 per month. Call at building or phone MR. HANLEY, Franklin 385.

TO RENT—CHARELLEN APARTMENTS, 3516-30 Broadway, four rooms, wall beds, screened rear porches, large laundries with dryers; prices $35 to $37.50. STRASSHEIM & CO., 2805 N. Clark-st. Tel. Lake View 321 and 1636.

TO RENT—5843 KENMORE-AV., SIX ROOM modern apartment; two baths; private rear porch, overlooking lake; also front porch; will decorate to suit; $57.50. COCHRAN & McCLUER, 1105 Bryn Mawr-av. Edge. 1781.

TO RENT—IN ROGERS PARK. 4, 5, 6, and 7 room apartments. Liberal concessions. M. E. MAHER & CO., 6570 Sheridan-rd. Telephone Rogers Park 458.

TO RENT—2107-2137 BISSELL-ST., 6 rooms ....$18 and $19.00
835-55 Barry-av., very desirable 4 and 5 rooms .... 33 and 40.00
E. ORRIS HART & CO., 30 N. Dearborn-st.

2635 Hampden Court

NEAR WRIGHTWOOD.

8 r., 3d; rear porch, glassed; $55.

TO RENT—ONE MOD., BEAUT., LIGHT 6 R. apt. in the FLORENCE, ready May 1. See it now and select your own decorations; ½ blk. from lake. 23 Bellevue-pl.

TO RENT—IN THE WILSON APTS., DESIRable 4 room flats, large, light, and airy rooms, screened sun porch; best trans.; owner or janitor on premises. 2204 Wilson-av.

TO RENT—MY HANDSOME 5 ROOM APT.; large and light rooms; strictly modern; large, private screened porch; yard, etc.; $40. Call Sun. 3555.

TO RENT—1224 NORTH SHORE-AV., NEAR Sheridan-rd. and lake; finest 6 room apt. in Rogers Park; 2 baths, sun parlor; $75. Phone Rogers Park 1107.

TO RENT—FREE TO JUNE 1. 4-5-6 RM. apts., cor., large light rms.; fr. pr.; $40 to $50; nr. lake; wall safes. Owner on prem. 1243 Rosemont-av., 1st apt. possession now.

TO RENT—IDEAL 5 RM. APT.; LARGE and light; private porches and large yard. See this for a bargain. 4861 N. Ashland-av. Rav. 706.

TO RENT — BEAUTIFUL 7 ROOM APT., Buena Park; large sun parlor and private rear porch; near El. express and surface lines. Lake View 2938. 4335 Kenmore-av.

TO RENT—329 LAFAYETTE-ST., 5 RMS. AND SUN PARLOR; ½ BLK. FROM LAKE; $50. M. D. SCHWARTZ, 4700 SHERIDAN-RD. EDGE. 6310.

TO RENT—2501 CULLOM-AV., NEW DEtached 2 flat brick apartments, modern, 5-6 rooms, steam; 5 rooms, furnace; concessions; 1 block west of Western-av. cars.

TO RENT— Modern 4 rooms, $30 to $32.50. Liberal concession. 2956 N. Clark. Tel. Wellington 2366.

TO RENT—OVERLOOKING LINCOLN PK.—Beautiful 7 r. apt., with private porches; exquisite arrangement; $75. 3d, 335 Belden-av. See janitor. 325 Belden-av., or Central 4624.

TO RENT—5 AND 6 RM. APTS. WITH PRIvate rear porches, yard, Wilson express, and 4 surface lines. [Decorate to suit.] $28 and $30. 846 Cornelia. Well. 8673.

TO RENT—7 RM. 2D FLAT; MOD.; LIGHT; 3 bedrooms; 3 blocks from lake, ½ blk. Sheridan-rd. "L" sta.; $45. 1015 Irving Pk.-blvd.

TO RENT—4 ROOM FLATS; STEAM HEAT; modern; Maple Sq. and Grace; ½ blk. west of Clark-st. Phone Wellington 3675.

TO RENT—4 ROOMS, 11 E. CHESTNUT. 7 rooms, 231 E. Superior; large light, moderate rental; near lake; short walk to city. Cent. 1803.

TO RENT—706 GRACE-ST., 5 R., FRONT porch; now vacant. NICHOLS BROS., L. V. 290.

TO RENT—NEW, UP TO DATE 5 R., SUN parlor; Lawrence-av., e. of Sheridan-rd.; $55. HARNSTROM, 652 Otis Bldg. Frank. 4198.

TO RENT—3 AND 4 R. APTS., WITH DOOR bed; Belmont and Abbott-ct.; fine trans.; $30-$40. HARNSTROM, Otis Bldg. Frank. 4198.

TO RENT—1ST OR 3D; BEAUTIFUL 8 RM. flats; exc. transportation; steam heat; reasonable. 621 Wellington-av. Grace 6945.

TO RENT—3743 TO 3756 PINE GROVE-AV. 8 rms.; 1 at $50, 1 at $55; glazed and screened porches. Janitor, 3761 Pine Grove. L. V. 515.

TO RENT—4 AND 5 ROOM MODERN STEAM heated flats; very light; $23 and $25. MRS. LYNN, 1554 Highland-av., cor. N. Clark-st.

TO RENT—1ST, 5 RMS., FRONT AND BACK porches; nr. R. P. L sta. and lake. Ph. R. P. 2049.

TO RENT—1456 EDGEWATER-AV., 5-6 R., new 6 apt. bldg.; sun parlors; screened rear porches; $45-$50. Ph. Mont. 1410.

TO RENT — LIGHT, MODERN, STEAM heated 5 rm. flat, $33. 3600 N. Hermitage-av., cor. Addison-av. Ph. L. V. 4701.

TO RENT—5686 RIDGE-AV., 2 BLKS. EDGEwater L sta., 5 light r., new bldg., front and rear porches, $40. Ravenswood 4334.

TO RENT—1458 LELAND-AV., NR. DOVER, two beautiful mod. apts., 5 and 7 large rms., all light, sun parlor, etc.; near Wilson L sta.

TO RENT—A BEAUTIFUL NEW, BRIGHT Astor-st. apt., 9 rooms, 3 baths, elevator, garage. Harr. 3334, or Superior 3149 after 6 p. m.

TO RENT—BEST 4 AND 6 RMS. AND SUN parlors; $30 to $50; Rav. L. NELSON THOMASSON, 4807 N. Kedzie.

TO RENT—STRICTLY HIGH CLASS APTS., 6 or 8 rooms; sleeping and front porches; all outside. Rogers Park 1715.

TO RENT—3538 RETA, 2D FLAT, 7 R., $35; large private porch; detached bldg.

TO RENT—OR FOR SALE—476 DEMING, 8 rm. brick; $50; Lincoln Pk. Ravens. 2239.

TO RENT—SUBLET, 516 CENTER-ST., 1ST, 6 rms.; modern; near park.

TO RENT—IRVING PARK-BLVD., 2030, 7 R. 2d apt.; h. w. heat; $40. Lake View 350.

TO RENT—5 RMS.; HIGH CLASS APT. 528 Aldine-av.; two baths; near lake.

TO RENT—5700 WINTHROP-AV., CORNER apt., 8 rs., 4 bedrms.; steam; $60. Edge. 5877.

TO RENT—FLATS—NORTH.

Facing Lake

NEW EASTCLARE APTS.

CLARENDON AND EASTWOOD-AVS. ONE BLOCK N. OF WILSON-AV. 4, 5, AND 6 ROOM, SUN PARLORS. $50 AND UP. EVERY MODERN INNOVATION; MAHOGANY TRIM, BOOKCASES, TILE FIREPLACES, BATHROOM AND KITCHEN WITH FLEXO TILE FLOOR; 2 BATHS AND SHOWER; VACUUM CLEANERS. READY APRIL 1ST. WILSON-AV. L EXPRESS. AGENT ON PREMISES OR PHONE OWNER, OGREN, HUMBOLDT 1492.

NEW BUILDING,

813 to 831 Waveland-av.

READY NOW. 5 rooms, per month, $45-$50. 4 rooms, per month, $35-$37.50. Will decorate to suit tenant. N. W. L. to Addison or Grace-st. station, or Broadway and Halsted surface cars to Waveland-av. Agent on premises. D. A. MATTESON & CO., 127 N. Dearborn-st. Phone Central 3600.

TO RENT— 4-5 ROOMS. THE CHATEAU. A home for refined families [no sgl. women]; in priv. park; lily and goldfish lagoon; near bathing beach, L sta., and 5 street cars; 4 to 6 rooms; extra toilet; $45 to $60; 4 and 5 room cor. in new annex, 2 baths, $50 to $65. Please see this best managed bldg. before you rent. Glazed and screened sleeping porches; large sunny rooms; private and public garages. A. FUCHS & SONS, OWNERS, 821 Sheridan-rd. Tel. L. V. 325. Cor. Broadway, 1 blk. N. of Bismarck Garden.

TO RENT—

4915 SHERIDAN RD.

Modern second apartment, 6 rooms, sun parlor, 2 baths; mahogany trim; priv. rear porch; vacuum system; large light rooms; $90. Owner on premises or YOUNG & JOHNSON, 4606 Broadway.

TO RENT— NEW BUILDING. Near lake; 6 r., sun parlor, 2 baths, shower; living r. 19x26, chamber 14x20; short hall; residence plan; all rooms large and light; READY NOW. CONCESSION. None better for the money, $85. 657-705 BUENA-AV.

HARNSTROM & CO., Otis Bldg. Frank. 4198.

TO RENT—MOD. APTS. AT REAS. RENTS.
5 r., Wellington and Broadway, $35.
8 r., Melrose and Broadway, $43.
4 r., Winthrop and Berwyn, $35.
5 r., Kenmore and Balmoral, $35.
4 r., 5308 Kenmore-av., $35.
NEW BLDGS., 6 R., 657 BUENA-AV., $85.
5 R., 915 LAWRENCE-AV., $55.
HARNSTROM & CO., Otis Bldg. Frank. 4198.

TO RENT—FINE HIGH GRADE 7 ROOM apartment, first floor, in 2 apt. building; residential style; located in exclusive residence district; view of lake; east front; on corner; 50 ft. lot; every room light; sun parlor, 25x8; sleeping porch; living room, 16x25 ft.; 4 bedrooms, 2 13½x16 ft.; 2 baths; janitor service; heated garage. Rent $135. References required. 6256 Winthrop-av. Ravenswood 2402.

TO RENT—6 ROOMS, 2 BATHS, 1ST FLOOR apartment; hot water heat. Plenty of sunlight and air. 2 apartment building. Large front porch; rear porch enclosed. $60 per month. Decorate to suit. 463 Briar-pl., between Broadway and the lake. One of the prettiest streets on the North Shore.

TO RENT—S. E. COR. CLARK AND WELlington-sts., first class, modern 4 room apts., $35.00. CHANDLER, HILDRETH & CO., 56 W. Washington-st. Central 5151. 2741 N. Clark-st. Lincoln 3062.

TO RENT—

416 BRIAR PLACE

Near Sheridan-rd., 7 room apt., 2 baths, $135. Owner, First Floor.

TO RENT—SHERIDAN-RD., 1 BLK.; NEAR "L"; elegant new apts., 6 rms., sun parlor, recept. hall, 2 baths; priv. rear porch; light, spacious rms., finished latest mahog. and oak; conc. 6335 Magnolia-av. Owner on prem., 1 to 5 p. m. Ph. West 1729.

TO RENT—SUMMER MOS. OR LONGER; 4 rm. apt.; lge. outside rms.; frt. and rear porches; prettiest on N. S.; nr. Loyola exp., surface cars, and beach; $50. 6452 Glenwood, 3d. Ph. Rogers Park 3853.

TO RENT—MONTINE APTS., RACINE-AV. and Montana-st.; large, light, 5 room apts.; strictly mod.; vac. cleaning; 3 blks. Fullerton-av. exp. sta.; 1 blk. surface to loop; $35 up. BENSON & SON, 2469 Lincoln-av. Lincoln 117.

TO RENT— New 4, 5, and 6 room apts. on Malden, near Sunnyside; all large rooms and sun parlors; very modern; ready now. WM. PICKEL, 4400 Malden-st.

TO RENT—931 AIRDRIE-PL., 2D FLOOR, 6 room modern apt.; every room large, light, and airy; front and rear private porches; ½ blk. from Broadway surface line; 2 blks. Sheridan-rd. L sta., 15 minutes' ride to loop.

TO RENT—MODERN 5, 6, AND 7 ROOM flats; stone front bldg.; 4 bedrooms; steam heat; hot water; all light; near L, surface cars, and Lincoln Pk.; $26, $37, and $38. BILHORN, 2630 Burling-st.

TO RENT—714 WAVELAND-AV., EAST OF Broadway, near lake; light 4 room apts.; front porches; best of service; beautiful court bldg.; $35 to $40. Janitor on premises or, COCHRAN & McCLUER, 40 N. Dearborn-st.

TO RENT—THE "PUEBLO," COR. BELmont and Pine Grove-avs.; very fine 6 rm. corner apt.; all large, light rooms; $60. See Janitor. F. J. FADNER, 8 S. Dearborn-st. Cent. 4624.

TO RENT—4 RM. APMT., 1354 BALMORALav.; private screened back porch; fine light and air; N. Clark-st. and Broadway cars and N. W. El.

TO RENT—STRICTLY MODERN 4 ROOM apts.; fireproof; wall beds, wall safes, vacuum cleaners; near Lincoln Park and the lake. Phone Wellington 3330.

TO RENT—924 AIRDRIE, NEAR SHERIDAN, 2d; 5 rooms; sun parlor; sleeping porch; modern; $55. WARD. Wabash 8185 or Wellington 4152.

TO RENT—7 ROOM APARTMENT, 3D floor, modern, 2 baths, 11 ft. square sun parlor; $85. 940 Ainslie-st. east of Sheridan-rd. Phone Edgewater 6004.

TO RENT—ROGERS PARK—HIGH GRADE 4 rm. apt. with sun parlor, overlooking lake; 2 blks. L; $45 and $42.50. J. M. McDONALD & CO., 6610 Sheridan-rd. Rogers Park 736.

TO RENT—EXCEPTIONAL VALUE, 4 RM. apt. and sun porch; overlooking lake; $37.50; party leaving town. 3751 Pine Grove-av. Tel. Wellington 821.

TO RENT—5 ROOM FLAT; STEAM HEAT; all modern improvements; 2 blocks from Ravenswood "L" station; $30 per month. 4801 N. Hoyne-av., corner Lawrence.

TO RENT—NEW BLDG., S. E. COR. GLENwood and Argyle, finest cor. 4 room apts., sunshine in every room, front and rear porches; 2 blks. of Argyle L sta.; $32 to $37. Open.

TO RENT—HIGH GRADE APARTMENT IN 2 apartment building; 7 large rooms, sun parlor, 2 baths, breakfast porch; strictly modern; $125. 4629 Dover-st. FORCH.

TO RENT—3514 WILTON-AV., 1ST; STONE frt. 9 rm. flat; lge. rms., 2 bathrms.; lgt. all around; 1 blk. "L" and 3 car lines; rent $37. Ph. Grace. 5993.

TO RENT— 816 MONTROSE-AV. ORDWAY APARTMENTS. 4 room apts., 1 block from lake; all outside rooms; porches; good trans. Phone Edge. 4534

TO RENT—1407 RASCHER-AV., COR. Glenwood, exceptional 4 room apt.; large, light rooms; nicely laid out; possession now; rent $35 from May 1.

TO RENT—NEW APT., 3 FLAT, STRICTLY modern, 5 large rooms, sun parlor; rent reas. 1720 Summerdale-av.; good trans. Ph. Sunny. 8773.

TO RENT — 7 RM. APT., 1 BLK. FROM LINcoln Park, Golf Course, Bathing Beach; rms. off hall; rent $50. 2719 Hampden-ct. THEODOR W. BUHMANN, 2634 N. Clark-st.

TO RENT—SEE OUR 4 TO 6 ROOM MODern flats at 432 Belden-av., $28 to $35; near Lincoln Park and N. Clark-st.

TO RENT—NEW 5 RM. APTS.; SUN PARL. 6345-47 Lakewood-av. Liberal concess. Lichtenthal & Co., 6341 Broadway. Edg. 3464.

TO RENT—TUDOR MANSION—TWO 4 RM. apts., 1st and 3d; sun. parlor; priv. rear porch. Inquire 3627 Pine Grove.

TO RENT—MODERN APTS., 6 AND 4 RMS.; front and sleeping porches. 524 Belmont-av. H. G. CHASE, 108 S. La Salle. Main 2232.

TO RENT—LARGEST LIST OF FLATS IN Birchwood and Rogers Park. G. C. MOORE, & SON, Birchwood L sta. Rogers Park 123.

TO RENT—S. W. COR. WELLS AND HILLst., 4 and 5 room flats; steam; janitor service. HENRY LESCH & SON, 705 Marquette Bldg.

TO RENT—NEW 4 LARGE RMS., COR. APT. with sun parlor, near lake and Edge. "L"; $50 apt. for $37.50. Ph. Owner, Edge. 7066.

TO RENT—631 SHERIDAN-RD.—BEAUTIful 7 room apt., facing lake; 3 baths; owner, Wellington 6147.

TO RENT—849 SHERIDAN-RD., 7 R. FLATS, 2 baths; private porches; $65-$70; vacant now. Phone Franklin 2609.

TO RENT—1419 ARGYLE-ST., 6 ROOM ALL light; fine furnace; sleeping porch; range; good trans. Sunnyside 2428.

TO RENT—608 WOODLAND PK. [34TH AND Lake Mich.]; 7 rms.; large, light; 3d; corner; strictly modern; 2 baths; $50. Janitor.

TO RENT—SUBLEASE MOD. 4 RM. APT., $37.50; overlooking lake; nr. Montrose-blvd. 4406 Clarendon-av. Ph. Rav. 6332.

TO RENT—6337-39 GLENWOOD-AV., NR Devon, new 5 room apts.; sun parlors; reas. concessions. Don't miss seeing them.

TO RENT—515-521 BARRY-AV., 7 RM. APT., 2 baths, 2 porches; all outside rms. A. J. ROSS, 1164 Monadnock Bldg. Harr. 2774.

TO RENT—4 RM. MODERN APT., 1546 N. La Salle; lovely home; $35.00. FLENTYE, 1542 N. La Salle., p. m.

TO RENT—444 MELROSE-ST., 1ST APT. IN beautiful private residential bldg.; nr. Sheridan-rd.; 7 rooms, 2 baths, sun parlors; $125.

TO RENT—MODERN 7 RM. APT., 64 E. OAKst., near lake, $45 per month. HOGG, DOYLE & CO., 5 N. LA SALLE-ST.

TO RENT—NEARLY NEW LIGHT 7 RM. 2D flat, modern; cheap at $40; 3 wks.' concession from May 1. 3644 Maple-sq.

TO RENT—5-6 ROOMS; STEAM; MODERN. Ostrand, 1442 Carmen-av. Tel. Edge. 932.

TO RENT—6 RM. APT., 2 FLT. BLDG.; H. W. heat; $42.50. 5342 Glenwood-av., 2d. Edg. 3590.

TO RENT—SEE THE BRIGHT AND CHEERful 6 room apt., 940 Argyle-st.

TO RENT—2404 N. CLARK ST., 6 LARGE, light rooms, 1 blk. Lincoln Pk.; $40 Janitor.

TO RENT—6 LARGE LGHT ROOMS; STEAM heat; $35. JOHNSON, 5333 N. Clark.

TO RENT—BEST 6 RM. MOD. APT.; $50; priv. porches; Wilson L. Ravenswood 721.

TO RENT—FLATS—NORTH.

ST. REGIS APARTMENTS

N. E. Cor. Wilson-av. and Dover-st.

3, 4, AND 6 ROOM APARTMENTS. TRANSPORTATION NEAR WILSON-AV. STATION N. W. "L" AND FOUR SURFACE LINES; NEW BUILDING JUST COMPLETED; MANY NEW AND NOVEL CONVENIENCES; MURPHY BEDS, DRESSERS, WASH TRAYS IN KITCHENS; EVERY APARTMENT BRIGHT AS DAY; BEAUTIFUL LOCATION. OPEN FOR INSPECTION. OWNER ON PREMISES DAILY.

TO RENT— "THE BELLWOOD." "THE DEMARD." NEAR LINCOLN PARK. Beautifully located, high class buildings on WRIGHTWOOD-AV. and DEMING-PL. Excellent transportation downtown. 2, 3, 4 rooms, all outside light; every modern appointment; $27.50 up. W. K. YOUNG & BRO., 4001 Sheridan-rd. Agent on premises.

TO RENT— PRATT-BLVD. APARTMENTS. 3-4-5 ROOMS. RENTS $40 TO $65. 3 rooms have In-a-Dor beds. Ideal location, ¼ block to lake. 3 blocks Loyola "L" station. LARGE SUN PORCHES AND PARLORS. Strictly high grade. Newest appointments. READY FOR OCCUPANCY. OFFICE OF BLDG., 1120 PRATT-BLVD.

TO RENT— CHOICE APARTMENTS, BEAUTIFUL BIRCHWOOD, 5, 6, 7 rooms. S. E. Cor. Arnold-av. and Sheridan-ter., $45, $50, and $65. Large, light rooms. Be sure and see these at once. Take N. W. "L" to Howard-st. sta.; walk two blocks east, one block north. STAFFORD & TRANKLE, Franklin 3192. 10 S. La Salle-st.

TO RENT—ONE 5 AND ONE 6 ROOM APT., n. w. cor. Edgecomb-pl. and Clarendon-av., with unobstructed view of the lake; most magnificent and desirable locality north; 5 room, $52.50, and 6 room, 2 baths, $62.50. See janitor on premises or phone. DICKEN & SCHEPLER, 2001 Lawrence-av. Ravenswood 7366.

BEAUTIFUL APARTMENT, SHERIDAN-RD., NR. BELMONT; PARTY LEAVING CITY; CONCESSIONS. ADDRESS W 234, TRIBUNE.

TO RENT—ADMINISTRATOR HAS ON HIS hands one of the finest 11 room apartments in exclusive 3 apartment building on the North Shore; on Sheridan-rd., near lake and Argyle station; 3 baths; sleeping porch and sun parlor. Special concession to acceptable tenant. HENRY L. STOUT, Administrator, 518 Railway Exchange Bldg. Tel. Harrison 2957.

TO RENT—NEAR LINCOLN PARK— 1900-16 LINCOLN-AV. 4-5 RM. MODERN APTS. STEAM HEAT. 2743-49 HAMPDEN-CT. 4-5 RM. APTS.; NEW BLDG. NICHOLS BROS., TEL. LINC. 1487, CLARK AND CENTER-STS.

TO RENT — OUR HIGH GRADE 4, 5, AND 6 room apartments, at a reduced price; in Edgewater, Rogers Park, and Birchwood, overlooking lake and convenient to "L"; come see our list or phone Rogers Pk. 1049. LOYOLA REALTY INVESTMENT CO., 6602 Sheridan-rd.

TO RENT—N. W. CORNER ARDMORE AND Winthrop, near Edgewater station, N. W. L. 2 blocks from lake, 7 rooms, third, 2 baths, private screened sleeping porch, all outside light rooms, $57.50. Also 5 rooms, with front porch, $37.50, 4 rooms, 25 ft. front porch, second, $35. See janitor or phone Central 2942.

TO RENT — 4 ROOMS, SUN PARLOR, $30. New building, finest high class apts. at lowest rentals on the North Side. Phone Rav. 526 or see agent on premises, 5001 N. Ashland, in Ravenswood. Summerdale Savings Bank, 5208 N. Clark-st.

TO RENT—1 ONLY—7 R. APT., 3202 SHERidan-rd.; overlooking yacht harbor, park, and lake; situation of bldg. and its architectural effect one of most attractive in its country. Apply S. T. CHASE, 414 Monadnock Bldg.

TO RENT—MODERN APARTMENTS. 4819 Magnolia, 1st, 5 r., $42.50. 4860 Magnolia, 2d, 6 r., sun parlor $55. 4862 Magnolia, 1st, 6 r., sun parlor $50. Apply Franklin 3863 or Edgewater 317.

TO RENT—311 BELDEN-AV.—HIGH GRADE attractive 7 room apartment, two baths, strictly up to date, overlooking Lincoln Park. Janitor on premises or W. W. DIXON, 940 Rookery Bldg.

TO RENT—907 SCHOOL-ST., 5 RM., 2D, PCH., $33.00. Two roomers will pay rent. Newly decorated. Fine transportation. Tile bath. Elec. light. Good service. C. N. WOLF, 3266 N. Clark. Graceland 3476.

TO RENT—5 R., COR., WITH SUN PARLOR and front porch, new, light, 3d floor; rent $50; vacuum cleaner; 922 Lakeside-av., east of Sheridan-rd., nr. Wilson ex. sta. N. W. L; very choice. Completed. See janitor or agent.

TO RENT—7 ROOM FLAT, MODERN, GOOD condition, first floor, 479 Deming-pl.; $50 a month; also 5 rm. flat, first floor, in same building, $40 a month; immediate possession. WM. H. MULHOLAND & CO., 30 N. La Salle-st.

TO RENT—5 RM. UNFURNISHED APARTMENT WITH KITCHENETTE IN PLAZA HOTEL; PRICE REASONABLE. CALL AT OFFICE PLAZA HOTEL, NORTH-AV. AND N. CLARK-ST.

TO RENT—MODERN APARTMENTS— 5 rooms, sun porches; $42. 4 rooms, $26; 3 rooms, $32.50. 6 rooms $36. Apply WESTERHOLM & CO., 3712 N. Clark-st.

TO RENT—CHOICE 5 ROOM APTS., NEW bldgs., reas.; nr. R. P. C. & N. Sta. Agt. on premises 2 to 4 p. m. daily. 7010 N. Hillsdale-av. A. WALTON.

TO RENT—ELEGANT 4 AND 5 RM. APT. n. e. corner Rokeby and Grace, nr. Grace-st. "L" station, $36 to $45. REGELIN, JENSON & CO. 3930 Sheridan-rd.

TO RENT—EDGEWATER—5 ROOM MODern apt. in 2 flat bldg., front and rear porches; large yard; steam heat; near lake and Thorndale L st. 5939 Lakewood-av. Rent, $40.

TO RENT—FLATS—NORTHWEST.

TO RENT—THE NICEST PICTURE TO BE FOUND—THE NEW RACE APTS. With late inventions, surrounding groves, spacious lawns, tennis courts, playgrounds; near the free warm water municipal swimming pool, a professor teaching all to swim; Irving Park, near N. W. R. R. Sta., but 15 min. from the loop; 45 flats; 3 to 7 rooms; just completed; all but few are rented, $35 to $40. Come quick, investigate. R. T. RACE pays the moving van. Kedvale and Irving Park-blvd.

TO RENT—OVERLOOKING HUMBOLDT PARK. BEAUTIFUL OGREN APARTMENTS, KEDZIE AND POTOMAC AVS. ONE 4 AND ONE 5 ROOM APARTMENT; LARGE SUN PARLOR. EVERY MODERN CONVENIENCE. MAHOGANY TRIM; EQUIPPED WITH TILE MANTELS, BOOKCASES, VACUUM, ETC. Transportation, Met. "L" and surface lines. Apply C. Ogren, 3216 Potomac, or Humb. 1492.

TO RENT—NEW 5 ROOMS, CORNERS, $37.50 AND $40. MAY RENT FREE. S. W. COR. ALBANY AND SUNNYSIDE. Biggest bargain of season; handsome, large, light rooms, with new style equipments. Come early, as they'll rent rapidly at these prices. Open all day and evening. 3 blks. Kedzie Sta. Ravens. L; 1 blk. 2 car lines. H. A. WINTERSON. Ph. Monticello 3289.

TO RENT—MANOR APARTMENTS. 4, 5, 6 ROOMS. COR. ALBANY AND AINSLIE-AVS. Most beautiful and strictly modern apts. on N. W. Side; 3 blks. from Kedzie sta. on Rav. branch N. W. L; every flat has sun parlor and wall safe; $34 to $45. BOWE & OEHLGRAFF CO., AGTS., 4742 N. KEDZIE-AV. PH. IRV. 179.

TO RENT—ELEGANT 7 ROOM APARTMENTS, overlooking HUMBOLDT PARK; furnace heat; rental $32.50; 843, 845, and 851 N. SACRAMENTO-BLVD. PHONE RANDOLPH 1739.

TO RENT — 4827 N. DRAKE-AV., 6 ROOMS, beautiful new 2 flat bldg.; encl. sun parlor; reasonable rent. Agt. on premises or phone Rand. 3084. MARK LEVY & BROTHER, Marquette Bldg.

TO RENT—BEAUTIFUL, NEW 5 ROOM apartment; sun porch and large rear porch; good transportation; rent very reasonable; 4828 N. Kimball-av., Apartment 14.

TO RENT—5 ROOM STEAM HEATED FLAT, Kedzie-blvd., near Logan Sq. "L" sta.; sunshine in every room; $37.50. JOHN B. ACKERMAN, 69 W. Washington-st.

TO RENT — 2941 W. WALTON, CORNER; new apts.; overlooking Humb. Pk.; porches, steam, janitor; 4-6 rms.; $28-$31. CONCESSIONS. Franklin 465.

TO RENT — 2D, 5 R. ELEGANT FLTS.; light and large; modern; steam; private porch; nice back yard; 2½ blks. Logan-blvd. 2834 N. Albany.

TO RENT—ALBANY PARK, NEW APARTments, bright, attractive, and modern; steam heat; near El. $32.50 to $35. Phone owner, Ravenswood 2931.

TO RENT—NEW LARGE 6 ROOM FLAT with hot water heat and sun porch. 4715 N. Lawndale, near Lawrence-av.

TO RENT—7 ROOM 2D FLAT, DAYLIGHT 4 sides, priv. entrance, back porch, $20 mo. 2804 N. Maplewood-av., near Diversey.

TO RENT—6 RM. FLAT, MOD.; EVERY RM. light as day; tile bath; new bldg.; stove heat. 3958 Armitage-av. Phone Franklin 786.

TO RENT—7 ROOM FLAT, LARGE, LIGHT, modern rooms; fine transportation; price $25 per month. Humb. 5633. 815 N. Winchester.

TO RENT—$35; 6 LARGE, LIGHT ROOMS; steam, up to date flat; 1 blk. to pk. Humb. L. Humb. 2451. 1733 N. Francisco-av.

TO RENT—3, 6 ROOM FLATS, STEAM HT., large porch and kitchen, overlooking Humboldt Pk. 871 N. Sacramento-blvd. Cheap.

TO RENT — 4 AND 5 ROOM FLATS, SUN parlors. 4700 N. Campbell-av. Phone Ravenswood 7939.

TO RENT—4049 WELLINGTON-AV., 5 RMS., new, modern bldg.; hot water heat; rent $32.50. Call OWNER, Rand. 2035.

TO RENT—4418 N. KIMBALL-AV., 1ST FL., 5 rooms; $27; furnace heat. F. G. ANDERSON, 3400 Montrose-av.

TO RENT—$32.50—THIS FLAT AND LOCAtion unequaled; Northwest; worth $45. MRS. LINN, 5025 Montrose-av. Phone 2831 Irving.

TO RENT—6 ROOM FLAT, 2720 CHANNAY-st., near California-av. and Point-st.; $14.

TO RENT—6 ROOM COR. APT.; MOD.; STM. 1800 N. Fairfield-av. Ph. Humboldt 4088.

TO RENT—5 RM. FLATS, $17.00. 2647 N. Rockwell. HORN, Austin 7766.

TO RENT—BEAUTIFUL 4 R. APT.; FURN h... 3347 N. Kostner [44th-av]. Main 1844.

TO RENT—FLATS—NORTHWEST.

NEW MARION APTS., HUMBOLDT-BLVD. AND ARMITAGE-AV. 5 ROOM APTS. Every mod. innovation; mahogany trim, bookcases, fireplaces, French dining rms.; all rms. lge. and light; decoration to suit tenants; ready now; all flats facing blvd.; agent on premises. W. C. REGELIN CO., 2368 Milwaukee-av. Logan Square Bank Bldg., Exclusive Managers.

TO RENT—FLATS—WEST.

TO RENT—THOROUGHLY MODERN, STM. HEAT. BEST TRANSPORTATION ON WEST SIDE.
308 N. Kedzie-av., 1st flat, 4 rooms....$32
312 N. Kedzie-av., 1st flat, 5 rooms.... 33
3210 Park-av., 1st flat, 5 rooms.... 32
3210 Park-av., 3d flat, 5 rooms.... 32
3216 Park-av., 2d flat, 5 rooms.... 35
FURNACE HEAT.
3116 Fulton-st., 1st and 2d flats, 6-7 r....$22- 25
3003 Fulton-st., 1st and 2d flats, 6-7 r....$23- 25
3335 Fulton-st., 1st flat, 6 rooms.... 25
2944 Walnut-st., 2d flat, 6 rooms.... 22
STOVE HEAT.
341-343 N. Kedzie-av., 4-5 rooms....$15- 16
3142 Fulton-st., 3d flat, 8 rooms.... 23
3262 Carroll-av., 2d flat, 6 rooms.... 18
Call at Office for Complete List. C. E. WACKERHAGEN, Ph. Kedzie 116. 206 N. Kedzie-av.

TO RENT— WATSON APARTMENTS. FINEST 4 AND 5 ROOM APARTMENTS ON WEST SIDE. Cor. Jackson and Central Park-blvd. Opposite Golf Links. Rents $45, $57.50; must be seen to be appreciated; owner on premises afternoons. Kedzie 3170.

TO RENT—$35—6 ROOM STEAM HEATED apts.; new, private toilets, and dressing room for each bedrm.; every room ventilated by separate tile flues leading from the ceiling out to the roof; thoroughly healthful and anti-tubercular; 627 N. Hamlin-av. See janitor or Phone Central 1639.

TO RENT—THE "CATALINA," COR. WARren-av. and Lincoln-st., 5 rm. mod. apts. $36 and $37. The "Alvarado," cor. Warren and Hermitage-avs.; 4 rm. mod. apt., $30; 5 rm., $33.50. See janitor. F. J. FADNER, 8 S. Dearborn-st. Cent. 4624.

TO RENT—4014-16 WILCOX-ST., CHOICE light 6 and 7 room flats; large yd.; 2 blks. from park; 1st; vacant; cleaned; must see to appreciate; $37.50. Ph. Kedzie 5097. Owner on premises.

TO RENT—
5472 Fulton-st., 4 rooms, priv. porches...$36
301 N. Pine-av., 6 rooms, sun parlor.... 55
305 N. Pine-av., 5 rooms, private porches.... 45
All steam heat, modern. See janitor. DUFF & MASSEY, 8 S. Dearborn-st.

TO RENT— NEW APARTMENTS. 4 TO 6 RMS., FRONT PORCHES. S. E. Cor. Mason-av. [formerly Howard-av.] and Fulton [formerly Frink-st.]. See janitor. A. J. STONE & CO., 29 S. LA SALLE-ST.

TO RENT—2902 W. VAN BUREN-ST., NR. Francisco, 2d story flat, 6 rooms, bath; open plumbing; hardwood firs.; electric lt.; all outside rooms; $25. E. A. CUMMINGS & CO., 40 N. Dearborn-st.

TO RENT—TWO HIGH CLASS 6 RM. CORner apartments, 5301 Washington-blvd., 2d and 3d floor; all light, large rooms; private sun porches, with or without garage. See janitor or tel. Austin 27902. ADAMS & ANDERSON.

TO RENT—2017 POWELL-AV., NEXT TO corner Milwaukee-av., 2d fl., 6 rooms; will decorate; $22. GORDON STRONG & CO., 209 S. State-st. Harr. 8191.

TO RENT—NEW 5 ROOM FLAT; LAST ONE; cor. Springfield-av. and Congress; near Garfield Park; $42.50. KELLEHER, 1755 Conway Bldg. Franklin 5229.

TO RENT—2047 PARK-AV., 2 DESIRABLE flats of 4 and 5 rooms; are being put in good condition; rent $22.50. Keys at 2051. WM. M. JOHNSTON, Room 53, 134 W. Randolph-st.

TO RENT—6 ROOM FLAT IN LAWNDALE, steam heat; good transportation; Met. elevated and surface line; $27.50 per month. 3101 W. 22d-st.

TO RENT — 4 ROOM FLAT, STRICTLY modern; elect. light, steam heat; near elevated and 3 car lines. See janitor at 336 Stanley-ter., or phone Seeley 3292 or Austin 1050.

TO RENT— MAJESTIC APARTMENTS. Washington-blvd. Keeler-av. 4 and 5 rooms, $32, $47.50; 1-2-3 floor.

TO RENT—BEAU. 7 RM. APT., OPP. GARfield Pk. golf links, on acct. of canceled lease, by previous tenant. Will rent for $60. Refs req. 108 S. Hamlin-av. Kedzie 3277.

TO RENT—BEAU. 5 AND 6 RM. APTS.; Central Pk.-blvd. and Monroe, facing park; sun parlors, porches, 2 baths, 7 closets; vacuum; $60-$65. Ked. 2306.

TO RENT—2074 OGDEN-AV., NEAR POLKst., elegant front flat, four rooms and bath, $13; rent free to 1st of May. E. H. HANCOCK, 2047 Ogden-av.

TO RENT—NEW MOD. 6 RM. APTS., FACing golf links Gar. Park; good trans.; $38-$40. Ph. Kedzie 2565.

TO RENT—4047 WILCOX-AV., DESIRABLE mod. 6 room apt., near Garfield Park; refs. Call Franklin 2558. MR. WINSLOW.

TO RENT—4 ROOMS, CENTRAL PARK AND Polk; near Garfield Park; large, light; elect., gas, st.; all mod. imp. Graceland 634.

TO RENT—IDEAL 4 ROOM FLAT; STEAM; electricity; water heater; $23.00. 913 N. Keeler.

TO RENT—5-6 RM. STM. HT. FLATS, $28-$32; Sacramento-blvd. and Arthington-st. See janitor or phone owner, Monroe 1419.

TO RENT—1822 S. SPAULDING-AV., TWO blocks n. of L station, 7 rm. steam heated flat, hot water all year; private porch; $32.

TO RENT—SPECIAL— 3305 Adams, desirable heated 6-7 r.; $28.50-$32.50; concessions. Wabash 6672.

TO RENT—NEWLY DECORATED 8 ROOM flats; steam heat; good location; $15-$19. Janitor, 2512 Washington-blvd.

TO RENT—$35, SECOND, FOUR EXTRA large rooms; fireplace, beam ceilings, massive buffet. 4252 Adams.

TO RENT—BEAUTIFUL 1ST AND 2D FIVE room; excellent transportation; $18. 2408 Grenshaw-st.

TO RENT—1618 ADAMS-ST., 5 ROOMS AND alcove, all outside, newly decorated, steam, hot water. Open for inspection. Only $40.

TO RENT—2074 OGDEN-AV., FOUR ROOMS, newly papered and decorated, $11; rent free to 1st of May. E. H. HANCOCK, 2047 Ogden-av.

TO RENT—2 SIX ROOM FLATS; STEAM heat, janitor service, hot water; rent $30. 518 S. Francisco. Phone Haymarket 3202.

TO RENT—6 ROOM FLATS; STEAM, ELECtric, vacant, modern, near L; $34. 1741 Warren-av.

TO RENT—4 RM. COZY FLAT; STEAM; elec.; nr. Jackson-blvd. 333 Stanley-terrace.

TO RENT—5 ROOM HEATED FLATS; ONLY $26. 3531 Colorado-av., Garfield park.

TO RENT—5 ROOM FLAT, $28; S. HT.; GAS range. 17 N. Sacramento-blvd. See janitor.

TO RENT—6 ROOM MODERN APT., STEAM. 27 Honore-st. Apply janitor.

TO RENT—3516 FLOURNOY, 6 ROOM APT.; furnace ht.; strictly mod. outside rms.

TO RENT—6 ROOM FLAT; $35; NR. MET. L. surf. line; h. w. heat. 3431 Harrison-st.

TO RENT—TO SUBLET, 4 RM. FLAT, MOD., stm. ht., 1st floor, 3714 W. 13th-st.

TO RENT—7 ROOM FLATS, LIGHT, STEAM, elec., mod., near L, $38. 3406 Walnut-st.

TO RENT—3517 ADAMS-ST., 2D; 8 RMS.; steam, electric; $45 mo.

TO RENT—5417 ADAMS-ST., NEW 6 ROOMS; immediate possession; furnace; reasonable.

TO RENT—NEW 4 AND 5 ROOM FLATS; furnace and stove. 2659 Adams-st.

TO RENT—FLATS—SUBURBAN.

TO RENT—5 R. CORNER APT.; HEAT, H. water, gas, lawn, garden; 30 m. to loop; $25. 5 r., no heat, $14. 7 r. house, garden, $25. Tel. Edison Park 1568.

TO RENT—MOST COMPL. LIST OF FLATS and houses in Austin and Oak Pk. Austin 288. "SMITH," 5961 S.-blvd. Oak Pk. 581.

TO RENT—LARGE SUNNY 2D FLAT, 6 rooms; large back porch; $18.00. 2700 Morgan-av., Morgan Park.

TO RENT—5 ROOM APARTMENT; H. W. heat. 601 S. East-av., Oak Park. Private porches.

TO RENT — 8 ROOM 1ST FLAT, $38; NEWly dec.; fine location. 407 N. Humphrey-av., Oak Park.

TO RENT—5 R. FLAT, H. W. HEAT, SLEEPing porch. 419 Gregory-av., Wilmette; $35.

TO RENT—FURNISHED FLATS.

South Side.

TO RENT—ELEGANTLY FURN. CORNER apt.; disappearing bed; 4 large rooms; N. W. cor. 61st-st. and S. Park-av. Eng. 7556.

TO RENT—MY 4 RM. APT. WELL FURN.; reas. for summer; reliable people; refs. 511 E. 50th-st.

TO RENT—6127 WOODLAWN, 1ST, 7 LIGHT rooms, completely furn. with high grade mahogany; nr. L, I. C., Jackson Pk., garage; reas.

TO RENT—4315 GRAND-BLVD., FURnished 6 room apt.; 2 baths; screened sleeping porch; reasonable rent. Drexel 2468.

TO RENT—4503 WOODLAWN-AV., 3D APT., 4 rooms; furnished; only $37.50. See janitor. H. KINKAID & CO., 35 N. Dearborn-st.

TO RENT—NICELY FURN. 4 ROOM APT. to reliable people; reas.; all outside; near Washington Pk. Refs. Kenwood 5519.

TO RENT—531-37 E. 34TH-PL., NR. COTT. Grove, 2-3 rm. hskpg. suites; stm., sink, range, priv. bath; $4.50 to $6.

TO RENT—NICELY FURN. 4 ROOM APT.; large, light rooms; front balcony; Michigan-av., nr. 59th-st. Phone Normal 6252.

TO RENT—SUMMER, LESS THAN RENT of flat, finely furn. 6 rm., cor.; player piano; 436 W. 66th-st. Wentworth 2314.

TO RENT—3, 4, AND 5 ROOM FURN. APTS. adjoining Jackson Park; steam; elevator; L, surf., and I. C. express; $28 up. 1552 E. 63d.

TO RENT — 50TH AND BLACKSTONE-AV., 6 rooms, furn.; electric light, steam; 2 blocks I. C. and lake. $45-$50. Ph. Oakland 4867.

TO RENT—FOR SUMMER MONTHS, ATtractive 5 room furnished apt.; 1 blk. I. C., 3 blks. lake. Phone Randolph 6778.

TO RENT—6 RMS., CORNER APT., VERY nice home for summer; 1 rm. for owner; reas. South. Address W 383, Tribune.

TO RENT—FURN. 2 ROOMS, BATH, AND kitchenette. 4706 Kimbark-av. Oakland 751.

TO RENT—120 E. 45TH-ST., 3D, 6 RMS.; EX. trans. L. V. 4574.

TO RENT—3 RMS., BATH; NEWLY FURnished. 4548 Oakenwald-av. Drex. 4698.

TO RENT—6 R., FURN. TO SEPT.; EXC. trans. $50. Drexel 1892. 4943 Calumet, 1st.

TO RENT—DORCHESTER AND 62D, LIGHT, well furn. 4, 6 rms.; ex. trans. Midway 1714.

TO RENT—NEWLY FURN. 4 RM. FLAT. 4151 Drexel-blvd. Apply in office.

TO RENT—ALL OR PART HANDSOMELY furnished 5 r. apt. 4108 Grand-blvd., 1st.

TO RENT—FURN., COZIEST 3 R. APT. IN city, mod., priv. bath. 750 E. 46th-st., apt. 36.

TO RENT—FURNISHED FLATS.

South Side.

EVERYTHING NEW

New building, new furniture, new features and conveniences never before installed in Chicago flats. All detached outside rooms, fronting street. Each flat has sun parlor, reception hall, 4 closets, dressing room, living room, dining room, kitchen, 2 wall beds, dish washing sink, automatic lock delivery boxes, and disappearing garbage cans; oil decorations throughout; maid service free; rent $75. See Agent on premises, 3972 Ellis-av., or C. R. GLEASON & CO., AGENTS. Telephone Kenwood 4197.

TO RENT—TYSON APARTMENTS. 4350 GRAND-BLVD. REFINED PATRONAGE SOLICITED. SUITES OF ONE TO FOUR ROOMS. $10 TO $17.50 PER WEEK. CHOICE FIVE ROOM, $75 MONTH. BEAUTIFUL SIX ROOM SUITE A BARGAIN AT $125 A MONTH.

TO RENT—IN COMPLETELY DETACHED 3 apt. bldg., Dorchester-av., nr. 50th, beautifully furnished, seven rooms; sun parlor, sleeping porch, three baths, express or local, I. C. May 15th or June 1st to Oct. 1st. Rental $150 per month. References required. Address V 273, Tribune.

TO RENT—4214 GRAND-BLVD., 3 AND 4 most exclusive, finely furnished apts.; a private, quiet home, complete in every detail; maid service if desired; each apt. has 2 beds, tile bath, kitchenette; finest bldg. in block; twice the service, save half the cost of best hotels. See janitor. Phone Kenwood 6377.

TO RENT—NEW CHEVERNY FURNISHED APTS., S. E. COR. GRAND-BLVD. AND 39TH-ST.; MAID SERVICE AND LIGHT FREE; 3 ROOMS; TILE BATH, 2 DISAPPEARING BEDS; $50 TO $75 PER MONTH OR BY THE WEEK. AGENT APT. M.

TO RENT—THE ST. PAUL, 562 OAKWOOD-BLVD., 2 AND 3 ROOM APTS.; FURN. OR UNFURNISHED; ELEVATOR SERV.; EXCELLENT CAFE; MAID SERVICE FREE; FROM $34 TO $50 PER MO. KEN. L EX. 1 BLK.

TO RENT—OVER 50 FURN. APTS. OWNED by private parties going to California, in Hyde Park, close to lake and I. C. Chicago Beach Realty Co., 1525 E. Hyde Park-blvd., 1 blk west of I. C. Drexel 4221.

TO RENT—IN HYDE PARK, NR. BEACH Hotel and lake, I. C. trans.; May 1 to Oct. 1 or longer; 9 rms., 3 baths; well furn.; beautiful surroundings. Ph. Black 64, or address A K 211, Tribune.

TO RENT—QUIET, COOL, LIGHT, CONVENient 5 rms. with sun parlor and screened porch, near Jackson Pk., I. C., and "L" R. R.; May 1 to Oct. 1. BAKER, 1534 E. 56th-pl. H. P. 1951.

TO RENT—4005 DREXEL, $40-$50; FRONTS blvd.; furn. 2 or 4 large lt. rms. with b., k., and dresser; 100 ft. Scientist church; Ken. "L" ex.; best loca. and trans; lease 4 mos. or longer. Oakland 4292.

TO RENT—4 ROOMS FURN. FLAT, NEW building, large private front porch; 1 block to 63d-st. L, Illinois Central, and Jackson Park; immediate poss. ACKLEY, Hyde Park 100.

TO RENT—3 OR 4 RM. FURN. APTS. IN new bldg.; south exposure; porches; nr. surf., "L," I. C., and park. WINTER, 6347 Kenwood-av.

TO RENT—7 ROOMS, WINAMAC BUILDING, overlooking lake; Oriental rugs, grand piano, paintings, etc.; best transportation. Telephone 5463 Oakland.

TO RENT—1108 E. 65TH-ST., NEAR UNIversity-av.; 5 or 6 rooms; well furnished; choice location; near I. C., parks, and university. PETER NILAND, 941 E. 63d-st.

TO RENT—6236 KIMBARK-AV., NEW, COMpletely furnished 3 room apartment; combination dining-living room, bedroom, kitchen, private porch.

TO RENT—MAY 1 TO OCT. 1, FURNISHED 7 rooms, $45, or parlor, dining room and kitchen, large bedroom; $30; 2d floor, 6546 Woodlawn-av.

TO RENT—4161 DREXEL-BLVD. Three rms. and kitchenette, completely furn.; new building; best transportation; look at others, then see this. Apply at office of building.

TO RENT—ELEGANTLY FURNISHED APT. consisting of living room with inner wall bed, dining room, and kitchenette. Inquire MARSHALL, 1401 E. 53d-st.

TO RENT—4135 INDIANA, 1ST; ATTRACtive furn. 3 rm. flat, complete; mod. 1 block L exp.; $35 per mo. to respon. party; all outside rooms.

TO RENT—WANTED—RELIABLE PARTY to occupy completely furn. 6 rm. apt. at present rent for summer mo's; porches; piano; nr. park, surf., L. 5126 Prairie-av., 2d.

TO RENT—1212 E. 46TH-ST., 2D, NEAR WOODLAWN-AV., 7 ROOMS, 2 BATHS, WELL FURNISHED. DREX. 1060, MORNINGS.

TO RENT—WELL FURN. SIX RM. APT., South Park-av. and 60th-st. Eng. 2772. June 1st.

OAKWOOD-BLVD., 916—SHELDON APTS.— To Rent—Attractive 3 rm. apt., high grade; L, surf., I. C.; very reasonable. Oak. 2186.

TO RENT—5839 PRAIRIE; NEW BLDG.; 4, 5 rooms; outside artistic. 61st, near park, L exp.

TO RENT—6 ROOM MODERN FLAT; FURnished; South Side; May 1 to Oct. 1. C. E. DOWM. Phone Cent. 7100.

TO RENT—TO OCT. 1, WELL FURN. 6 RMS.; light, cool; nr. university, park, I. C. exp. PARKER 6027 Kimbark. H. P. 5641.

North Side.

TO RENT—6 ROOM FURNISHED FLAT, east of Sheridan-road, on Morse-av., Rogers Park, for 3 months; low rent to responsible parties; references; owner to retain room and have breakfast. Telephone 1247 Rogers Park Sunday and after 7 o'clock week days.

TO RENT—5 ROOM CORNER APT. WITH sun parlor, overlooking lake and priv. park; garage if desired; newly furnished, including piano player; loc. 2 blks. Sher. exp. sta., ½ blk. Broadway surface; respon. parties only; $75. Address B C 200, Tribune.

TO RENT—FURNISHED SEVEN ROOM ATtractive apartment, exceptionally light, near lake and Lincoln park; May 1st to Oct. 1st, $75 per month; references required. Address A X 305, Tribune.

TO RENT—5 ROOM APARTMENT; SCREENed front porch; near Northwestern elevated and Broadway car. Three or four months, beginning May 1st. 1224 Hood-av. Tel. Sunnyside 8933.

TO RENT—8 LARGE ROOMS, COMPLETELY furnished and redecorated; north of Fullerton-pkwy., overlooking Lincoln Pk.; no bldgs. on the north; from May 1 to Oct. 1; reas. Ph. Diversey 8391 or address A K 96, Tribune.

TO RENT—COMPLETELY FURN., VERY light 8 room apt.; 1 blk. from lake and Lincoln Pk.; from May 1 to Oct. 1; $80 per mo.; references required. Graceland 327. D. SCHILLING, 3152 Pine Grove-av., nr. Belmont

TO RENT—HIGH CLASS 6 ROOM FURnished apt.; 2 baths; sun parlor and open porch; Argyle station N. W. "L" one-half block from lake. Phone Edgewater 4160.

TO RENT—ELEGANTLY FURN. 5 RM. APT.; piano; $45; no children; references; near Edgewater express station. Phone Edgewater 6871.

TO RENT—ELEG. FURN. 4 ROOM APT.; mod.; piano; near lake, park, and trans.; 20 min. to loop; $45; long lease. Address V 420, Tribune.

TO RENT—EXCELLENT FURN. APT., 200 ft. from lake; newly decorated; 6 large room; for 3 or 4 months; reas. rent. Phone Edge. 2623. HENRICKS, 932 Argyle-st.

TO RENT—WELL FURNISHED 6 RM. APT.; all outside rms.; elevator service; Walton-pl., nr. drive; available June 1st or earlier. Ph. Sup 6405.

TO RENT—WILL SHARE OUR MOD., BEAUtiful furn. apt. with married couple; near lake; good transp.; s. parlor, porches; $30 month. Ph. Rogers Park 1932.

TO RENT—1624 CATALPA, 2D, 5 ROOMS, furn.; front and back porch; adults only; for summer months. Ph. Sunnyside 8794. Refs. req.

TO RENT—VERY FINE 4, 5, AND 6 Rm. furnished apts. in the "Pueblo," 443 Belmont-av., $45 to $65. See janitor F. J. FADNER, 8 S. Dearborn-st. Cent. 4624.

TO RENT—STRICTLY MODERN, BEAUTIfully furnished 4 room apt. Phone Wellington 5339.

TO RENT—FURN. 5 RM. APART. IN NEW bldg., 1 blk. from Argyle L sta. Ph. Sunny. 2750.

TO RENT—4 R., BEAUTIFULLY FURN. apt.; baby grand piano; near Wilson "L" and lake; very reasonable. Sunnyside 5824.

TO RENT—7 RM. FURN. APT., 2 BATHS, sun parlor and porch, overlooking lake; conv to L. Sunnyside 8785.

TO RENT—4332 CLARENDON-AV., 2D, 6 rm. apt. for summer mo.; 1 blk. lake; porches; adults; $80.

TO RENT—NICELY FURN. 3 ROOM FLAT, 1 block to Lincoln Park, 15 min. to loop. Apply 2133 Sedgwick-st.

TO RENT—HANDSOMELY FURN. APT., 6 rms.; ice and elec. light included in rent; 1 blk. lake; reas. Lake View 60.

TO RENT—4919 MAGNOLIA, BEAU. DEC. 7 rm., 1st or 2d, high class, comp. furn. apts.; stm.; adults; Argyle L; reas. Sunny. 4423.

TO RENT—452 FULLERTON-PKWY., NICEly furnished 5 r. apt., ½ blk. Lincoln Pk. $50. Janitor.

TO RENT—LARGE 6 ROOMS, SUN PARlor, 2 baths; Edgewater, near lake and "L"; high class; $75. Address W 494, Tribune.

TO RENT—WELL FURN. 7 RM. APT., N. State-st., nr. park, lake; $60. Sup. 3054.

TO RENT—39 E. OHIO-ST., BLOCK EAST OF State-st.; nicely furn; 6 r. cor. flat. Sup. 796.

TO RENT—923 BELDEN-AV., COMPLETEly furn. flat; steam; h. w. Ph. Lincoln 538.

TO RENT—6 RM. APT. FOR SUMMER, ONE block lake; porches; adults; $60. Well. 791.

TO RENT—HIGH GRADE 5 ROOM APARTment, N. Edgewater; $50. Sunnyside 4887.

TO RENT—WELL FURN. 3 RM. FLAT; EXC. trans. 65 Maple, Apt. D. Sup. 3940.

TO RENT—5701 MAGNOLIA-AV., BEAU. 2-4 rm. cor. furn. apt.; sun rm. Edge. 1549.

TO RENT—3 RM. FURNISHED APT.; PRIV. and sleeping porch. Grace. 6547.

TO RENT—FURN. APT., N. STATE-ST.; maid if desired; moderate prices. Sup. 1426.

TO RENT—4 ROOM APT., NICELY FURnished; good transp. Phone Edgewater 2839.

TO RENT—NICE THREE ROOM FURN. flat. 2145 Sedgwick. Diversey 1819.

West Side.

TO RENT—FURNISHED FLAT, 4 ROOMS, new furniture; strictly modern; elect. light, steam heat, janitor service; ex. transp., Garf. Pk. elev., Van Buren, Western, and Madison car lines. Phone Seeley 3292 or Austin 1050.

TO RENT—PHONE GARFIELD 9146—TWO to four adults; front suite, two or three rooms; new; two disappearing beds; steam, electric, wall safe; snap for bachelors.

Suburban.

TO RENT—5 RMS. ATTRACTIVELY FURnished in mod. Oak Pk. bungalow; everything complete, incl. player piano, to careful tenant able to furnish 1st class refs; $37.50 mo. Phone Oak Pk. 3901 M.

TO RENT—OAK PARK, NEW FIVE ROOM, veranda and sleeping porch; first floor; two flat building; best neighborhood; furnished; four to six months. Phone Harrison 593, business hours.

WANTED—TO RENT—FLATS.

WANTED—TO RENT—REFINED MARRIED couple desire nicely furnished 4 or 5 room 2d or 3d apartment with porches or sun parlor, North Side, close to lake, moderate price. Best references. Give full information. Address T 266, Tribune.

WANTED—TO RENT—BY REFINED couple, for three months, three room furnished housekeeping apartment, North or South; must be first class; not over $40. Address Y 235, Tribune.

WANTED—TO RENT—MARRIED COUPLE, no children, want furn. apt. with 2 beds and sun par.; Sheridan exp.; summer months; about $55. Randolph 2242.

WANTED—TO RENT—FURNISHED APT., 4, 5, or 6 rooms, South Side; gentleman and wife only. Address F. H. W., 1435 Wabash-av., or telephone Calumet 1605.

WANTED—TO RENT—4 OR 5 RMS., PCHS., N. S. Permanent. Refs. Address V 422, Tribune.

WANTED—TO RENT—3 OR 4 ROOM FURnished apt. for summer; not over $25 mo.; near L, N. S. IRWIN, 4246 Vincennes-av.

WANTED—TO RENT—1ST FLAT, 6 RMS., n. of Fullerton, $30. Address D B 350, Tribune.

TO RENT—STORES—DOWNTOWN.

FOR RENT

NO. 41 S. STATE-ST., CORNER STORE IN MENTOR BUILDING; SUBSTANTIAL FRONTAGES ON STATE AND ALSO MONROE-ST.; GENERALLY CONCEDED MOST VALUABLE CORNER FOR ANY LEGITIMATE RETAIL BUSINESS IN THE CITY; PRACTICAL AND BEAUTIFUL FIXTURES INSTALLED BY REVELL; READY FOR IMMEDIATE OCCUPANCY; NO BROKERS; ONLY RESPONSIBLE PRINCIPALS NEED APPLY TO HENRY A. MIX, EXCLUSIVE AGENT, AT OFFICE OF MENTOR BUILDING, ROOM 92, 39 S. STATE-ST. TELEPHONE CENTRAL 2028.

TO RENT—STORES—
LOOP DISTRICT.
TOWER BUILDING,
N. W. COR. MICHIGAN-AV. AND MADISON-ST.
Large, desirable stores.
Best located on Michigan-av.
Long leases and reasonable rent.
MORTIMER BUILDING,
164 W. Washington-st.
Fine large, light store with reasonable rent. Long lease.
LEE J. LESSER & CO.,
304 Tower Bldg., 6 N. Michigan-av.
Phone Randolph 5660.

TO RENT—CORNER STORES, CORNER STORES—N. w. cor. W. Lake and Jefferson-sts., 3 small stores, 800, 1,400, or 4,000 sq. ft.; plate glass fronts both streets; steam heat; fine showrooms for heavy mdse. or machinery.
HENRY A. KNOTT,
1502 Y. M. C. A. Bldg., 19 S. La Salle-st.
BEST LIGHTED BLDGS. ON WEST SIDE.

TO RENT—DESIRABLE STORE IN LOOP FOR WHOLESALE BUSINESS, 2,000 SQUARE FEET, WITH OR WITHOUT COLD STORAGE, SUITABLE FOR CONFECTIONER. VERY CHEAP RENT. GOOD LEASE. APPLY 363 RIVER-ST.

TO RENT—
171 N. DEARBORN-ST.
LUNCHROOM OPPORTUNITY.
ESTABLISHED LOCATION.
1,800 TO 2,000 DAILY ATTENDANCE.
R. B. ENNIS, Premises. Tel. 4377 Randolph.

TO RENT—9TH-ST. [ELDRIDGE-CT.], FINE new corner store, suitable for restaurant, grocery, or any retail business; steam heat, electric light, etc.; rent reasonable; near loop. J. V. WEAVER, 1618, 155 N. Clark-st. Central 966.

TO RENT—208 W. LAKE-ST., NR. 5TH-AV., store and basement; 5,000 sq. ft.; electric elevator; new front; ready May 1. FRANK S. PAGIN & CO., 32 W. Washington-st.

TO RENT—5 YEAR TERM, STORE, 17X66, with basement space, at 437 S. Dearborn-st. Harrison 1200. BALLARD, ROWE & WHITMAN, Agents, 431 S. Dearborn-st.

TO RENT—A STORE FOR LIGHT MANUfacturing, restaurant, or barber shop, for lively transfer corner. 703 W. Van Buren-st.

TO RENT—STORES, 324 FEDERAL-ST., OPposite Monadnock Block; modern building; long lease; for saloon or other lines.

TO RENT—S. W. COR. MADISON AND Clark—Jewelry, cigars, drugs. Long lease. W. H. BOTHAM, 105 W. Madison-st.

TO RENT—STORES, OFFICES, LOFTS, IN downtown district. Tel. Randolph 3384. CALLISTUS S. ENNIS & CO., 122 Monroe-st.

TO RENT—STORES—SOUTH.

Druggists, Attention!
BEST LOCATIONS
On South Side.

N. e. cor. 55th-st., Cornell-av.
S. e. cor. 51st-st. and Cottage Grove-av.
N. w. cor. 53d-st. and Kenwood-av.
In the best out of the loop business location in the city.
All new, modern, steam heated, fireproof buildings.

ALSO SUITABLE FOR
Haberdasher and gents' furnishings,
Beauty parlor,
Tearoom or cafe,
Tailor,
Florist,
Confectionery, etc.
See agent on premises.
WM. T. WOODLEY,
Main 1633. 6 N. Clark-st.

FOR RENT.
HIGH CLASS STORES.

NEW 3 STORY MODERN BUILDING, S. W. COR. INDIANA-AV. AND 37TH-ST., elegant corner store; splendid location for druggist, confectionery, dry goods, and notions, or any first class business; very reasonable rent to good tenant. ALSO INSIDE STORE.
S. E. COR. 47TH-ST. AND GREENWOOD-AV., IN THE FINEST BUSINESS SECTION OF KENWOOD. New white terra cotta building. Steam heat. $50.
S. W. COR. COTTAGE GROVE-AV. AND 48TH-ST. Fine large corner store, $40.
1240 E. 47TH-ST., NEAR LAKE-AV. and I. C. depot; new block; $60.
N. E. COR. STATE-ST. AND GARFIELD-BLVD. Stores $20 up.
W. K. YOUNG & BRO., BANK FLOOR, Marquette Bldg., Dearborn and Adams.

TO RENT—LARGE, LIGHT STORE, IN ONE of the best locations on the South Side; 7257 Vincennes-av., intersection of two street car lines; suitable for almost any line. See this before renting.
T. M. & T. A. NICHOLS,
73d-st. and Wentworth-av. Ph. Stewart 38.

TO RENT—311 E. 39TH-ST.: MODERN steam heated store; good location; $20.

4305 Prairie-av., modern steam heated store; near elevated; $25.
W. MURRAY WRIGHT, MARQUETTE BLDG.

TO RENT—TWO STORES, NEW BLDG., ALL modern conveniences; favorable location for auto supplies, plumbing and electrical, boots and shoes, private bank, etc. 122 E. Garfield-blvd., near Indiana.

TO RENT—43 E. 31ST-ST., LARGE LIGHT store; excellent location for meat market, connecting with grocery store; $40. Apply GEORGE H. TAYLOR, 515 Royal Insurance Bldg. Wabash 1246.

TO RENT — 2905 COTTAGE GROVE-AV., large light steam heated store with good bsmt.; $25. Apply GEORGE H. TAYLOR, 515 Royal Ins. Bldg. Wabash 1246.

TO RENT—STORE AND CEMENT BASEment, 229 E. 58th-st., ½ blk. to L station; also 233 E. 58th-st.; rental $35. J. W. CASEY, R. 308, 74 W. Washington-st.

TO RENT—STORES, STEAM HEATED; 17 E. 31st-st., alley corner $80
3841 State-st., very large store 50
W. H. McCLELLAN, 29 E. 31st-st.

TO RENT—FINE LARGE STEAM HEATED store; A1 location. 834 W. 59th-st., 1 blk. w. of Halsted-st. ESTATE OF R. J. BUSCH, 30 N. La Salle-st. Franklin 786.

TO RENT—½ OF STORE; STEAM, HOT WATER; GOOD JEWELERS' STAND. LENOX, 3537 COTTAGE GROVE-AV.

TO RENT—NEW STORES—READY MAY 1; 47th-st., and Ellis, to Ingleside-av. AGENT, 4701 Drexel-blvd. Kenwood 835.

TO RENT—NEW STORE, 359 E. 61ST-ST., N. e. corner Rhodes-av. Apply HENRY A. MIX, 92, 39 S. State-st. Central 2028.

TO RENT—A NEW STORE IN A FAST growing neighborhood; suitable for drug store. Blackstone 2484.

TO RENT—DRUG STORE IN BEAUTIFUL new 18 flat bldg., Garfield-blvd and Bishop-st. These fine apts. open for inspection.

TO RENT—6353 S. HALSTED-ST.; BEST REtail district on South Side. Apply 6341 S. Halsted-st.

TO RENT—MODERN DOUBLE FRONT L store, good business district; rent cheap. 626-628 E. 63d-st. 6256 Champlain-av.

TO RENT—STORES; CHOICE LOCATION IN best growing neighborhood in Chicago. Tel. Yards 1626 or Kenwood 2.

TO RENT—620 E. 47TH-ST., LARGE, LIGHT stove heated store, $40.
HOBBS & GRUBB, 105 E. 31st-st.

TO RENT—N. W. COR. STORE; LIVING room; exc. loc. 524 E. 61st. Normal 4872.

TO RENT—STORES—NORTH.

TO RENT— 3128 N. CLARK-ST.
Busy transfer corner, facing 3 streets; large store and basement; low rent and long lease. Excellent location for "Women's Wear" store [used 20 years as glove emporium]. Possession May 1st. Phone Central 327.
BROOMELL BROTHERS,
74 W. Washington-t.

TO RENT—S. E. CORNER CLARK AND Wellington-sts., high grade modern stores; ideal for druggist, grocer, etc. See these today.
CHANDLER, HILDRETH & CO.,
56 W. Washington-st. Central 5151.
2741 N. Clark-st. Lincoln 3062.

TO RENT—CHOICE STORES.
Wilson and Kenmore, 1 blk. from Broadway. $75 up to $175. Ready May 1st. REGELIN, JENSON & CO., 4603 Broadway.

TO RENT—STORES AND FLATS, WILSON and Ravenswood-av.; 1st class location; rent reas. YOUNG & JOHNSON, 4606 Broadway.

TO RENT—NEW STORES, 1445 DEVON-AV., 15x55; stove heat; $40.
YOUNG & JOHNSON, 4606 Broadway.

TO RENT—1331 N. CLARK-ST., LARGE LIGHT STORE WITH BASEMENT; STEAM HEAT; $57.50. TEL. SUP. 585.

TO RENT—GOOD LOCATION FOR STAtionery, etc., near large school, car line. 3949 No. Ashland-av. Lake View 2421.

TO RENT—NEW STORE, A1 LOCATION for auto supplies. Address A 124, Tribune.

GROCERS AND BUTCHERS, ATTENTION. SEE THIS AT ONCE.
2 stores, s. w. cor. Garfield and Dayton; reas. rent. Graceland 1973.

TO RENT—STORES—NORTHWEST.

TO RENT—COR. STORE,
1924 W. CHICAGO-AV.
Nr. transfer cor.; business loc. good; excellent store in new mod. bldg.; poss. May 1st; rent 25 per cent off.

TO RENT—ON LONG LEASE, IN BUSY part of Milwaukee-av., 4 story bldg., with large store; 15,500 ft. of daylight space; faces 2 streets; steam h. and elevator. Will remodel to suit. Phone Monroe 4518.

TO RENT—LIVE COR. STORES, 2843-7 Milwaukee-av., 3700 Chgo.-av., 4 rm. mod. apt., now ready, $28; 5 min. to L. SCHWARTZ. Tel. Cent. 1569.

TO RENT—FINE NEW STORES AND flats; fine location for candy and ice cream parlor, butcher and grocer, druggist, etc. S. E. Cor. 43d and Milwaukee-av.

TO RENT—STORE, NEAR TRANSFER CORner; 3 living rooms in rear; 3953 Armitage-av.; new brick building. Estate of R. J. Busch, 30 N. La Salle-st. Franklin 786.

TO RENT—STORE, 2318 N. CALIFORNIA-av., 3 doors north of Milwaukee; excellent location; suitable for any line. BAUERLE, 2318 N. California.

TO RENT—STORE; 1655 W. CHICAGO; NR. Paulina-st.; best location on the street; next door to big market; good for any business.

TO RENT—STORE, 3947 NORTH-AV., NEAR 40th; splendid location. Tel. Belmont 4657.

TO RENT — TWO LARGE STORES, SEPArate or together. 619-621 Milwaukee-av.

TO RENT—STORES—WEST.

TO RENT—COR. DRUG STORE, ON BUSIness-st.; Maywood, Ill.; owner will help to establish, or loan on secured paper; adjoining store good for any business; concession; flats optional. Address W B 77, Tribune.

TO RENT — TRANSFER CORNERS, WEST 12th-st. and Ogden-av., in Connor Building; has been occupied for drug store for 20 years. DENNIS COLBERT & CO., Agents, 702 Majestic Theater Bldg.

TO RENT — 1700 W. LAKE-ST., LARGE store, elevated transfer cor., Lake and Paulina-sts., $50.
W. MURRAY WRIGHT, MARQUETTE Bldg.

TO RENT—S. E CORNER HARRISON AND Loomis-sts., store, steam heat; low rental; excellent location for druggist.
CREMIN & O'CONNOR, 105 N. Clark-st.

TO RENT—NEW, LARGE STORE, 4319 W. Madison-st.; furnace and bsmt.; good location. MURRAY WOLBACH, 105 S. Dearborn.

TO RENT—NICE LIGHT STORE, STEAM heat, $25. SMALLEY, 1827 W. Lake-st.

TO RENT—STORES—SUBURBAN.

TO RENT—STORE, NEAR RIDGELAND-AV. sta. Lake-st. "L" and C. & N. W. Ry. Fine location for barber shop, shoes, jewelry, contractor, painter, or hardware. DAVID McALLISTER, 110 S. Ridgeland-av. Tel. Oak Park 5870.

TO RENT—OFFICES AND STUDIOS.

Downtown.

TO RENT — SPECIAL BARGAINS; BEST and cheapest in loop; furnished and unfurnished, light offices, suites, desks, and space; fully equipped; all conveniences. 1504 Lytton Bldg., 14 E. Jackson. Phone Wab. 151. Beach.

TO RENT—WHOLE OR PART OF 2,000 SQ. ft.; 40 ft. from Madison-st., balance on Wabash; 2d fl. Heyworth Bldg.; desirable location any business; rent reas. Apply 201 Heyworth Bldg.

TO RENT—ONE OF THE MOST DESIRABLE suites of offices on Jackson-blvd., nr. Wabash-av., is available at extremely low rental; your chance to secure offices ready for occupancy at bargain. Address S H 425, Tribune.

TO RENT—CONTINENTAL AND COMMERcial National Bank Bldg.; will sublease choice space; east windows; partition to suit tenant; reasonable rent. BAKER-VAWTER CO., 20 S. Clark-st. Telephone Central 4518.

TO RENT—STERLING HUDSON BLDG., 167-169 W. WASHINGTON-ST.
MODERN FIREPROOF BUILDING.
Desirable space. Attractive rates.
C. N. WHITEHEAD & CO.

TO RENT—SINGLE OFFICE; $10; SINGLE office, $22.50; single office and vault, $27.50; in Merchants' Building, La Salle and Washington-sts. E. W. SHAW, 106 N. La Salle-st. Phone Main 2611.

TO RENT—HAMPDEN BUILDING, 220-2 N. State-st.; two desirable offices for brokers; steam heat, elevator service; possession at once. Concessions. WINSTON & CO.,
1414 First National Bank Bldg.

TO RENT— SECURITY BLDG.
Desirable corner office space.
All conveniences. Possession now.
THE UNIVERSITY OF CHICAGO,
604, 189 W. Madison-st. Tel. Main 3559.

TO RENT—ADVERTISING BUILDING, 123 W. MADISON-ST. OFFICES AND ENT. SUITE; IDEAL LOCATION; VERY REASONABLE RENT.

TO RENT—OUTSIDE OFFICE, FURNISHED complete, mahog.; extension phone, stenog., basement storage room. GRANVILLE, 20 E. Jackson-blvd.

TO RENT—PRIVATE OFFICE; ALSO DESK space; Railway Exchange Bldg.; priv. outside doors; phone service and all conv. Apply Room 700.

TO RENT — BEAUTIFUL SUNLIGHT OFfice, mahogany finish, 14x30; room for 4 desks; 1 year lease; big bargain. Call 2015 Peoples Gas Bldg.

TO RENT—WILL DIVIDE SUITE, RECEPtion room, and 2 light and cool private offices; unlimited phone; best possible service. 940 Otis Bldg. Franklin 973; very reasonable.

TO RENT—SPACE IN 1ST CLASS BEAUTY PARLOR, MENTOR BLDG.; WINDOW DISPLAY, FACING L; REAS. ADDRESS A F 156, TRIBUNE.

TO RENT—STRAUS BLDG., PROMINENT 3 room corner suite, suitable for real estate, law, contractor, etc.; unlimited phone; attractive rental. Apply Rm. 506, 6 N. Clark-st.

TO RENT—LARGE PRIVATE OFFICE OR desk space; $10 to $25; special advantages to real estate or loan brokers. F. MAINS, 46, 106 N. La Salle-st.

TO RENT—2 ELEGANTLY FURNISHED offices in handsome suite; mahogany furniture; all conveniences. Suite 528 National Life Bldg.

TO RENT—FURNISHED, A SUITE OF 3 finely furnished offices, including vault and telephone service; La Salle frontage; to sublet. MR. LIVINGSTON, Suite 408, 29 S. La Salle.

TO RENT—DESIRABLE OFFICE; 3D FLR., Columbus Memorial Bldg.; 800 sq. ft.; north light; rental $1,600 per yr. R. C. ABT, 31 N. State-st. Ph. Randolph 1723.

TO RENT—FURNISHED OFFICES; DESK SPACE; WITH STOCK ROOMS; TELEPHONE EXTENSIONS; STENO. PHONE WABASH 5212.

TO RENT—MENTOR BLDG., 39 S. STATE-st., n. e. corner Monroe, exclusive shops and offices in heart of retail district. Apply HENRY A. MIX, Room 92, 39 S. State-st. Cent. 2028.

TO RENT—OFFICES IN NORTH AMERICAN and Chemical Buildings; splendid light; $12 and up. Central Realty & Investment Co., 36 S. State-st. Rand. 6162.

TO RENT—MAHOGANY FURNISHED PRIVATE office or desk space. VERY REASONABLE; best service in city; FREE phone; steno. Room 400, 110 S. Dearborn.

TO RENT—PRIVATE OFFICE OR DESK Space in beautifully furnished office in Michigan-av. building. Telephone Harrison 5831.

TO RENT — DESIRABLE SUITE OF OFfices; liberal concessions. Room 411, 180 N. Dearborn.

TO RENT—A FEW DESIRABLE SMALL OFfices, $18 to $20. 120 S. State-st., opp. Palmer House. C. V. McERLEAN, 39 S. LA SALLE.

TO RENT—OFFICES, 230 SQ. FT., $15; 260 sq. ft., $18; 300 sq. ft., $20; 500 sq. ft., $30. Inquire R. 204, 305 S. La Salle-st. Wab. 790.

TO RENT—OFFICE SPACE AND STOCK room, 2d floor, 33 W. Kinzie-st. EDGAR A. WEBBER & CO.

TO RENT—FIRST FLOOR, DESK ROOM, TEL., WINDOW SPACE; $12.50. 17 E. LAKE-ST.

TO RENT—DESIRABLE SPACE FOR SODA fountain, stationery, etc., off the corridor in Old Colony Bldg. Apply office of bldg.

TO RENT—PRIV. OFFICE OR DESK ROOM in architect's office; low rent; all conv. 1125 Schiller Bldg.

TO RENT—DESK, $15 PER MO., INCLUDing unlimited ph. serv. Rand. 1475. 1218 1st Nat. Bank Bldg.

TO RENT—MONROE BLDG., ONE OR TWO rooms, office or studio; moderate price. BYRNE, 1600 Monroe Bldg.

TO RENT—5TH-AV. BLDG., 101 S. 5TH-AV. WAB. 790. MOD. OFFICES; NORTH AND EAST LIGHT; FOR MF'G. AGENTS.

TO RENT—DESIRABLE OFFICES; MODERATE RENTAL; MOD. CONV.; FIREPROOF. UNITY BLDG., 127 N. DEARBORN-ST.

TO RENT—PRIV. OFFICE, DESK SPC. OFfice hrqtrs.; $2 up; stenog. optnl. 607 Marquette Bldg.

TO RENT—HALF FURNISHED PRIVATE office; use phone and steno.; $20 mo. R. 708, 109 N. Dearborn-st.

TO RENT—LIGHT, COMMODIOUS PRIVate office in well equipped suite; unl. phone, library; all conv. 638 Marquette Bldg.

TO RENT — DESK SPACE, INCLUDING all services; reas. rents. Room 1214 Westminster Bldg., 110 S. Dearborn-st.

TO RENT—CHEAP—LIGHT PRIVATE OFfice, suitable for lawyer or real estate. 1444 Unity Bldg. Cent. 2642.

TO RENT—DESK MAHOGANY FURNISHED office, stenog. 1126 Karpen Bldg. Phone Wabash 5551.

TO RENT—CHOICE OFFICE SPACE; SUBletting. Phone Wabash 854 or apply Room 926 Webster Bldg.

TO RENT—LIGHT OFFICE IN MODERN, fireproof bldg., Dearborn, nr. Van Buren-st. R. D. HILL & CO., Randolph 2322.

TO RENT—EAST FRONT OFFICE, DIVIDed into 3 offices; partly furnished; $30. 1160, 440 S. Dearborn-st.

TO RENT—PRIVATE OFFICE IN SUITE, 2 phones and all mod. office conveniences. 431 First National Bank Bldg.

TO RENT — LARGE FURN. PRIV. OFFICE, also desk spaces. 1229, 19 S. La Salle.

TO RENT—DESK SPACE; ALL CONVENiences; $5 up. Central 1618. 5 S. Wabash.

TO RENT—FINE DESK SPACE AND OFFICE hdqrs.; $10 to $2. 622 Monadnock Bldg.

TO RENT—OFFICES, ATHENÆUM BLDG., 162 N. DEARBORN-ST., $10 TO $20.

TO RENT—FURNISHED PRIVATE OFFICE, cheap. 748 First Natl. Bank Bldg.

TO RENT—PRIVATE OFFICE OR DESK room; furn. or unfurn. 1114 Unity Bldg.

TO RENT—DESK SPACE, PHONE, ETC.; price $10. Room 507, 30 W. Jackson-blvd.

TO RENT — PRIVATE OFFICE, FULLY equipped. 745 1st Natl. Bank Bldg.

TO RENT—PRIV. OFFICE; REAS.; EVERYthing free. PAGE, 36 W. Randolph.

TO RENT—OFFICE HEADQUARTERS, $2 per mo. Rm. 510 Westminster Bldg.

TO RENT—PRIVATE OFFICE, PHONE, ETC. DE COUDRES, 74 W. Washington, Suite 310.

TO RENT—DESK SPACE; DESIR. HDQS. 830 Webster Bldg. 327 S. La Salle.

TO RENT—OFFICES AND STUDIOS.

Downtown.

Mallers Bldg.

S. E. Cor. Madison and Wabash-av.
OFFICES with unexcelled light.
SHOPS for retail or wholesale lines.
STORES for exclusive retail business.
This building is situated in the very heart of the business district and has the most prominent location of any office building in Chicago. Especially adapted for advertising agents, doctors, jewelers, manufacturing agents, etc.
Apply Room 1109, Office of Building.

TO RENT— —TO RENT
MODERN OUTSIDE OFFICES.
OPPOSITE LA SALLE HOTEL.
FREE RENT TO MAY 1ST.
ATTRACTIVE PROPOSITIONS
TO RESPONSIBLE TENANTS.
PAUL C. LOEBER & CO., 21 N. LA SALLE.

TO RENT—701 TOWER BUILDING,
6 NORTH MICHIGAN-AV.
PRIVATE OFFICES AND DESK ROOM.
INVESTIGATE THIS DESIRABLE LOCATION. VERY REASONABLE RENTAL.

TO RENT—
MORTIMER BUILDING,
164 W. Washington-st.
SMALL, DESIRABLE OFFICES,
$15 and up.
All modern conveniences.
LEE J. LESSER & CO.,
304 Tower Bldg., 6 N. Michigan-av.
Phone Randolph 5660.

FINE CORNER SUITE OFfices, La Salle and Washington-sts.; reasonable rent; tenant leaving city. Address W 233, Tribune.

TO RENT—
ADAMS EXPRESS BUILDING,
115 S. Dearborn-st.
Most centrally located building in the loop; desirable light space for offices and mercantile lines; low insurance rate and rentals should be investigated.
J. C. McCORD & CO. Cent. 997.

TO RENT—OFFICE SPACE ON BANKING floor of 230 S. La Salle-st.; all or a portion of a well furnished office, with vault and phone service, on a sublease for a period of two years from May 1st. A wonderfully attractive proposition to the right party. J. GRAFTON PARKER & CO., 69 W. Washington-st.

TO RENT—SUBLET—409 HARRIS TRUST building—Desirable room, subdivided into reception and private office; year's lease from May 1st; rent $500; will sublet for $400; compelled to move into larger quarters; immediate possession. Apply 934 Fort Dearborn Bank Building.

TO RENT—OFFICES: LARGE OR SMALL; single, 12x12, at $15 per month; to suites of 3, 4, and 5 rooms, from $25 to $90 per month. One large office with 2,000 open space, $1,000 year; new bldg. BONHEUR, 326 River-st., foot of Wabash.

TO RENT—TWO LARGE PRIVATE OFfices and large reception room; all daylight; opposite elevator; $40 per month, including service. Apply
BALLARD, ROWE & WHITMAN, AGTS.
Tel. Harrison 1200. 301, 431 S. Dearborn-st.

TO RENT—
S. E. COR. LAKE & DEARBORN.
OFFICES AND LARGER SPACE.
DESIRABLE FOR BUSINESS RELATED TO EDUCATIONAL ACTIVITIES. NORTHWESTERN UNIVERSITY. TEL. RAND. 4377.

TO RENT—CONTINENTAL AND COMMERcial National BankBldg.; will sublease large reception room with three private offices, four large windows; choice location; reasonable rent. BAKER-VAWTER CO., 20 S. Clark-st. Telephone Central 4518.

TO RENT—NEW STATE BLDG., SOUTHwest corner Fifth-av. and Randolph-st.; a few desirable offices still for rent at a very low figure. See us before you go elsewhere.
G. V. CLEARY & CO., Agents,
Harrison 2165. 20 E. Jackson-blvd.

TO RENT— TO RENT.
FURN. PRIV. OFFICES AND DESK RMS. ON N. BANK FLOOR, 305 S. LA SALLE-ST., incl. new mahog. desks, phone at desk, office serv., steno. opt.; 50 ft. south of Jackson-blvd.; $12 up. Phone Wab. 790.

TO RENT—DICKEY BLDG.,
130 N. DEARBORN-ST.
Most desirable offices; north and east light; best service; $20. Also small office, $15.

TO RENT—FRT. OFFICE IN SUITE; STENO. Phone. 109 N. Dearborn, R. 1201.

General.

TO RENT—OFFICE SUITE WITH LIVING rooms combined; suitable for doctor, dentist, or milliner; 2d floor, 3650 Ogden-av., near Lawndale station Metropolitan L; rent $40 per month. WM. H. MULHOLAND & CO., 30 N. La Salle-st.

TO RENT—CHOICE STEAM HEATED OFfices.
Wilson, n. e. cor. Kenmore; 1 blk. from Broadway; $20 and up; ready May 1.
REGELIN, JENSON & CO., 4603 Broadway.

TO RENT—IN NEW 60 FLAT APT. BLDG., suitable doctor, dentist, or beauty parlor, 42d-pl. and Drexel-blvd.

TO RENT—2 OFFICES WITH RECEPTION room, for doctor and dentist. Corner of 79th and May-st. BUSCH BROS. Stewart 6748.

TO RENT—OFFICES AND STUDIOS, LINcoln Park Bldg., Dearborn and Division-sts.; terms reas. HOPP & HARRIS. Franklin 1438.

TO RENT—FLOORS AND LOFTS.

TO RENT—
CLUBS, ATTENTION.
2d floor, modern bldg.
Ideal for club purposes.
Opposite La Salle Hotel.
Table service could be arranged.
PAUL C. LOEBER & CO.,
21 N. LA SALLE-ST. Franklin 757.

TO RENT—
LEES BUILDING,
19 S. Fifth-av.; light fireproof stock space. Areas from 350 to 3,000 sq. ft. on 4th floor.
GREAT LAKES BUILDING,
S. W. Cor. Market and Lake-sts.
New sprinkled stock space. Best north and east light. Units up to 2,100 sq. ft. Concessions.
THE UNIVERSITY OF CHICAGO,
604, 189 W. Madison-st. Tel. Main 3559.

TO RENT—FLOORS AND LOFTS.
IDEAL LOCATION.
MICHIGAN-AV.
TO RENT.
BETWEEN CONGRESS AND BLACKSTONE HOTELS. LARGE SHOW WINDOWS.
SECOND FLOOR, SIZE 40X70.
WILL DIVIDE TO SUIT.
HARRISON 5073. 614 S. MICHIGAN-AV.

TO RENT—
SPLENDID MFG. SPACE.
442-8 WELLS-ST., CORNER ILLINOIS.
5,000-50,000 sq. ft. Light and power furnished. Light on three sides. Low rates. Elegant location. This space is unsurpassed.
CHANDLER, HILDRETH & CO.,
56 W. Washington-st. Central 5151.

TO RENT— TO RENT—
CENTRAL MANUFACTURING DISTRICT,
12,000 TO 40,000 SQ. FEET.
FINE LIGHT, HEAT, SPRINKLED.
ELEVATOR SERVICE. SWITCH TRACK.
WM. WRIGLEY JR. CO.,
5 N. WABASH. TEL. CENT. 873.

TO RENT—1214-22 W. MADISON-ST., 5,000 to 25,000 sq. ft. space; good light; steam heat, freight and passenger elevators, sprinkler system; suitable for light mfg., mail order, or wholesale business. Commission to brokers. EST. OF H. B. PEABODY, 333 S. DEARBORN-ST.

TO RENT—FLOORS, STORES, BUILDINGS, and manufacturing space in all business districts. Phone, write, or call for our COMPLETE LIST.
MURDOCK, JAMES & CO.,
17 N. La Salle-st. Phone Franklin 258.

TO RENT—VALUABLE FLOOR SPACE FOR storage purposes, in most accessible and desirable part of the city; N. Side; 1, 2, or 3 floors; 12,500 square feet each; reasonable terms to right party. SAMUEL CUPPLES W. W. CO., 508 St. Clair-st.

TO RENT—
Bank floor, 165 N. La Salle 30x70
2 floors, 117 N. Wabash 25x150
176 N. Michigan, 25x80; others close in.
B. A. THORPE,
105 S. Dearborn-st. Phone Randolph 4094.

TO RENT — INDUSTRY BLDG., BEST space inside of the loop for light manufacturing or printing; power furnished if desired. Apply HENRY A. MIX, 92, 39 S. State-st. Phone Central 2028.

TO RENT—2 EXTRA FINE FLOORS, 222-24 W. Kinzie-st.; 10,000 ft.; $1,500 per year. WM. H. SUCHIER & CO., 30 N. Dearborn. Randolph 5822.

TO RENT— 2 FLOORS; $30-$40 PER MO. 20x100; modern; steam, elec. light, and elev.; fine for light manufacturing; block from loop. 126 W. Kinzie-st. Main 4208.

TO RENT—BUILDINGS, FLOORS, AND space, with or without railroad and river facilities, and will build to suit tenants.
MADDEN BROS., 140 S. Dearborn-st.

TO RENT—4 STORY AND BASEMENT, 60X 75 ft.; warehouse or barn; 1039-43 W. Congress-st.; low rent to good tenant.
LE TOURNEUX, 600 Blue Island-av.

TO RENT—SECOND AND THIRD FLOORS, 50x100, 2841-43 Wabansia-av.; new building; for light manufacturing; light on four sides; sprinklers. Address H 245, Tribune.

TO RENT—700 SQ. FT. AT 108 W. LAKE-ST., 4th floor; elev. service; good light; $35. THE NEWMAN MFG. CO., 108 W. Lake-st.

TO RENT—DAYLIGHT FLOORS, 25X75, 139-45 S. 5th-av. WHITE & TABOR, 139 S. 5th-av.

TO RENT—N. E. COR. RANDOLPH AND Jefferson; fireproof floors, 9,000 feet; heat, elev. serv.; will divide. RUPRECHT, Main 561.

TO RENT—3D FL. AT 500 W. DIVISION-ST.; steam heat, elevator, good light; cheap rent; will divide. WILEY. Franklin 1448.

TO RENT—MFG., 4,000 SQ. FT., WITH heat, light all sides; 2136-38 S. Ashland.

TO RENT—2½ FLOORS, 18X70; RENT ALL or part; very cheap; 33 N. Market-st.

TO RENT—LIGHT FLOOR FOR MFG. 3736 Cottage Grove-av. Douglas 7300.

TO RENT—MFG. PROPERTY.

TO RENT—SPLENDID SPACE FOR MANUfacturing; 1,800 to 5,000 sq. ft.; heat, water, power, passenger and freight elev. service. 228 W. Illinois, near Wells. Main 1602.

TO RENT—4,000 TO 16,000 SQ. FEET OF floor space in building, 1101 to 1109 W. Lake-st.; sprinkled bldg.; very low ins. rate; power to sell. Apply 1101 W. Lake-st. Monroe 635.

TO RENT — 100,000 FEET FLOOR SPACE, sprinkled, switch track B. & O. E. F. KENNEDY, 38 S. Dearborn-st.

TO RENT—SMALL POWER SPACE, $25 PER month up. 115-117 E. South Water-st. JOHN R. MAGILL & CO., 35 N. Dearborn-st.

TO RENT—MFG. PROPERTY.

TO RENT—
BRADLEY BUILDINGS

Warehouse and Manufacturing Space.
Large or Small Amounts.
Light or Heavy Manufacture.
Convenient loading and shipping facilities.
Excellent Light and Elevator Service.
Exceptionally light, high, dry basement space, suitable for storage or manufacture.
J. HARLEY BRADLEY,
Phone Main 146. 217 N. Desplaines-st.

TO RENT — EMPLOYERS OF FEMALE or male help can find especially well arranged space in new building, n. w. cor. W. LAKE AND JEFFERSON-STS., 8,000 sq. ft., one floor; 4,000 ditto; 2,000 or 1,000.
Also BASEMENT space 800-1,400-2,200, or 4,400 sq. ft.; entrance both Lake and Jefferson-sts.
HENRY A. KNOTT,
1502 Y. M. C. A. Bldg. 19 S. La Salle-st.
BEST LIGHTED BLDGS. ON WEST SIDE.

TO RENT—DID IT EVER OCCUR TO YOU
That you would save
Two-thirds of your time by calling
on us for a complete list of
STORES, LOFTS, BUILDINGS,
SWITCH TRACK PROPERTY,
TO RENT— FOR SALE—
PAUL C. LOEBER & CO., 21 N. LA SALLE.

TO RENT—OR SELL ON EASY TERMS.
New high grade one story brick and steel, 50x60; lot 50x125; situate 3732-6 Wallace-st.; can be arranged to fit any purpose; possession now; special inducements. W. J. CONDON, 5057 Indiana. Oak. 1694.

TO RENT—2316-18-20 W. HARRISON-ST., approximately 7,000 ft., 2 floors, with yard space; can be used for factory and foundry purposes; formerly brass plant; rent $65 per mo. Western Plumbing Supply Co., Tel. Monroe 821.

TO RENT—MODERN HEAVY MILL FACTORY, sprinklered; 3 high stories 72x125; light 3 sides; heat, power, and watch service furnished; a 5 to 10 year bargain. Address B C 528, Tribune.

TO RENT — IN CENTRAL MFG. DISTRICT, 12,000 sq. ft. for storage or warehouse purposes; dry and well lighted; freight elevators and switch track. For further particulars phone Drover 1362 and ask for MR. WAIT.

TO RENT—
East of Halsted, on Van Buren-st., 2 buildings, 60,000 sq. ft. floor space with power plant; sprinkled.
WM. WRIGLEY JR. CO., 5 N. Wabash. 873 Cen.

TO RENT—1215-17 MADISON-ST., 3 STORY building [rear], light on 4 sides; good repair and ready for occupancy; key at office; $55. JOHN E. TITTMAN & CO., Ogden and Madison.

TO RENT—HALLS.

TO RENT—S. E. COR. LAKE AND DEARborn-sts. Offices with use of assembly halls. Northwestern University. Phone Rand. 4377.

TO RENT—BUILDINGS.

TO RENT—NEW 6 FLAT BUILDING, NEAR Wilson-av. station, to one responsible tenant for five or ten years; suitable for high class family hotel; rental $3,000 per year. Address B C 164, Tribune.

TO RENT — 344 N. MICH.-AV., 3 STORY and basement bldg., 4,500 sq. ft., 2 blks. from loop; $125 per mo. Inquire SAFETY ELEC. CO., 537 N. Dearborn-st.

TO RENT — BLDGS., 11,000 FT., 30,000 FT., 80,000 ft. on C.J. Ry. 55,000 ft. nr. loop on trk. MONTAGUE & SON, 25 N. Dearborn. Cen. 5012.

TO RENT—BASEMENTS.

TO RENT—SPACE IN LOOP; BASEMENT; $12 mo. Call Central 3462.

TO RENT—BARNS.

STABLE FOR RENT — ROOM FOR 35 horses; large floor space; also store. 913-5 Orleans-st.

TO RENT—UP TO DATE BARN, 40 STALLS, 2 flats and wagon room; near town; No. Side Address S 134, Tribune.

TO RENT—1256 MACALESTER-PL., NEAR Racine and Harrison, 2 story brick barn, 10 stalls, space for 10 wagons. Monroe 3604.

TO RENT—MISCELLANEOUS.

TO RENT — BUILDINGS, STORES, AND floors in all parts of the city. Send for list. WILLIS FRANKENSTEIN, 110 S. Dearbn.

TO RENT—IF YOU ARE IN THE MARKET for buildings, stores, or floors, write us. ALEX. FRIEND & CO., 29 S. La Salle-st.

STORE AND OFFICE FIXTURES.

BRANCH OFFICE DISCONTINUED

Will sacrifice to a quick cash buyer one cashier's cage, a counter 15 ft. long, office railing, about 9 ft. long, and settee, 5 ft. long; all of golden oak, in good as new condition. Also small safe, 38 inches high, 26 inches wide. Will sell together or separately. When made cost total about $500. BIG SAVING to an individual firm that can use them. Can be seen only by appointment. Address W E 80, Tribune.

DESKS—LARGE LOT OF ROLL TOP, FLAT top, typewriter desks, tables, chairs, etc., taken in exchange for new Franklin sanitary desks, will be sold regardless of cost. All have been repaired and refinished. FRANKLIN DESK FACTORY, 23 E. Jackson-blvd.

FOR SALE—ROLL TOP AND FLAT DESKS, typewriter, typewriter desk, several office tables, chairs, dictaphone, filing cabinets, oak and mahogany, sacrifice account moving. AMERICAN RAILWAY BUREAU, 904 Straus Bldg., 6 N. Clark-st.

JULIUS BENDER,
901-903-905-907-909-911 W. Madison-st.
TELEPHONE MONROE 1712.
Manufacturer and jobber of store and office fixtures. Second hand fixtures of every description. Terms, cash or time.

OFFICE FURNITURE.
A full line of new and used desks, partitions, chairs, and filing devices, 25c on the dollar.
JAC. LEDERER, INC.,
644 W. Madison-st. Phone Monroe 2496.

STORE FIXTURES FOR EVERY LINE OF business at lowest prices in city; new and used complete outfits; 30 per cent less than regular prices to make room. CHAS. BENDER CO., 608-614 Wells-st.

FOR SALE—SHOE STORE FIXTURES, OAK, consisting of shelving, stock cartons, chairs, counter, and showcase. Call or phone Normal 6792. PEERLESS SHOE CO., 5708 S. Halsted-st.

DRUG FIXTURES—COMPLETE OUTFIT; quarter sawed oak; all sacrifice to make room; also soda fountain to match. CHAS. BENDER & CO., 608-614 Wells-st.

FOR SALE—A COMPLETE SET OF DELIcatessen fixtures, including National cash register, ice box, computing scales, gas range; will sacr. 127 E. 35th-st. Doug. 3720.

SELLING OUT ENTIRE OFFICE FIXTURES; SHOW CASES, DESKS, CHAIRS, SAFE, OFFICE PARTITION; NO DEALERS. 363 RIVER-ST.

FOR SALE—OFFICE GLASS PARTITION, quarter sawed oak; in first class condition; also two showcases to match, etc. Room 202, 54 W. Lake-st.

NATIONAL CASH REGISTER, VERY LATest model; motor or hand crank operation; big snap if taken at once. Address V 109, Tribune.

MUST SELL NEW FURNITURE AND FIXtures of first class barber shop in loop; lease expiring. Phone ALTSCHUL, Franklin 3295.

DESKS, ROLL TOP, $10; FLAT, $7; T. W. desk, $8; tables, $5; chairs, $1; bargains in new furn. H. Walter Brown Co., 168 W. Lake.

FOR SALE—COMPLETE SET OFFICE FURniture; mahogany. Apply 1215 Great Northern Bldg.

FOR SALE—AT ONCE, BROMAN BUTCHER box with counter; $50. 901 Ferdinand-av., Forest Park.

TWO 10 FT. MAHOG. SHOW CASES, 3 burglar-fireproof safes, 1 jeweler's safe, 100 drawers. 1102 N. American Bldg.

AMERICAN STORE FIXTURES CO., 121-125 S. Halsted. Monroe 5540. We save you money on all store fixtures.

DESK BUYERS, ATTENTION—
Complete office outfits; must be sold at once. Will sell separate. 518 S. Wabash-av.

SACRIFICE, 5 BURGLAR AND FIREPROOF safes, show and wall cases, electric light fixtures. 1102 North American Bldg.

DESKS, CHAIRS, ETC.—HIGH GRADE FACtory samples and discontinued patterns; big bargains. P. CASEY SONS, 173 N. 5th-av.

FOR SALE—CHEAP, BARBER FIXTURES, 10 chairs. 185 W. Van Buren, Saloon.

CANDY, TOBACCO AND BAKERY FLOOR and wall cases; cheap. 2035 Lake-st.

FOR SALE — EXHAUST FAN, 24 IN. A. C. Ph. Garfield 8877. 2832 Madison-st.

FOR SALE—TWO ROLL TOP DESKS AND chairs, very cheap. 1303 Monadnock Block.

FOR SALE — 6 FT. ROLL TOP DESK. Socialist Party, 803 W. Madison-st.

SAFES.

SPECIAL SALE—UNITED STATES EXpress company's fireproof safes. Big bargains in all sizes. New safes and vault doors also. York Safe and Lock Company, 35 N. Market-st., Chicago. Main 2782 and 3.

BEST PLACE TO PURCHASE NEW OR second hand safes, cash or easy payments, is Sabath Safe Co., 186 W. Lake-st. Phone Main 4510.

APPROXIMATELY 75 SECOND HAND safes; very low prices. Herring-Hall-Marvin Safe Co., 211 W. Washington-st. Main 1656.

DIEBOLD SAFE AND LOCK CO., ESTABlished in Chicago 50 years. New and second hand safes. 122 S. 5th-av., Main 895.

JUST RECD A CAR LOAD OF FIREPROOF safes; can save you money; price $12.00 and up. Howe Scale Co., 1315 Wabash-av.

PRINTING, ENGRAVING, BINDING.

GOOD PRINTING, LOW PRICES; 1,000 LETterheads, envelopes, cards $2; samples free. Booklets, catalogues, and circulars a specialty. E. L. FANTUS, 523 S. Dearborn. Harr. 3673.

WANTED—1 GORDON PRESS, 14X22; 1 UNIversal, 14x22; in 1st class condition. Address A L 430, Tribune.

1,000 CARDS $1; LETTERHEADS $2.50; ENvelopes $1.50. BILL The Printer, 539 Wells.

REAL ESTATE FOR SALE.

CENTRAL.

FOR SALE—[THIS CLASSIFICATION IS TO catch the eye of capitalists]—The most desirable double section line transfer corner in Chicago. Price $200,000. Will pay good net income on price and will increase in value at the rate of $10,000 per year or more for the next 20 years. No agents. Full particulars only to those who identify themselves as willing and ABLE to pay CASH for said property if it suits them.
J. ALMON AUSTIN, Exclusive Agent, 39 S. La Salle-st.

APARTMENTS—SOUTH SIDE.

FOR SALE—
INVESTMENT PROPERTY
OF ABSOLUTE MERIT,
PAYING $30,000 YEAR CLEAR
ABOVE TAXES AND OPERATING EXPENSES.
NEW, HIGH CLASS, MODERN APARTMENT BUILDING IN THE HEART OF THE MOST EXCLUSIVE RESIDENCE SECTION OF THE CITY. Leased to responsible, carefully selected tenants on long term leases. Handsome architectural design; English basement type, containing 36 apartments; pressed brick, cut stone, concrete, and steel construction; free from perishable material. Clear property up to $200,000 will be considered in exchange. Vacant, good farm lands, or a high class residence up to $100,000 would be entertained in part payment. W. K. YOUNG & BRO., BANK FLOOR, Marquette Bldg., Dearborn and Adams.

FOR SALE—SMALL PAYMENT DOWN—Brick two flat, 5 and 6 rooms; 2 furnaces; improvements all in. 7854 St. Lawrence-av.

Little five room brick bungalows; electric light, laundry tubs; oak trim; cement basement; furnace heat; improvements all in. 6719-6727 Prairie-av. and 315 E. 67th-st.
ESTATE OF R. J. BUSCH,
Franklin 786. 30 N. La Salle-st.

FOR SALE— FOR SALE.
Below Market Value.
Woodlawn-av., near 53d-st.
Six apartment. High grade. All apts. have 6 large, light rooms, 2 baths, sun parlors and private rear porches.
Rental, $4,400 per annum. Can be increased. Mortgage, $18,000, at 5½ per cent. See this and make your offer.
JOHN A. CARROLL & BRO.,
Hyde Park 440. 53d-st. and Lake Park-av.

FOR SALE—BIGGEST BARGAIN IN FLAT bldgs. ever offered on South Side. We have five 3 flats, five 6 flats, three 15 flats, three 18 flats, one 36 flat, all within 3 blks. of "L" sta. and in the best renting location in Chicago; yearly rental from $1,900 to $16,000; will consider any reasonable offer, as they must be sold in 30 days.
HENDRICKS & BOYLE. Ph. Normal 11
5500 Prairie-av.

FOR SALE—NEW STYLE APARTMENTS.
5 rooms each; $7,500. Perfect in every appointment. Improved location. 7223 South Park-av. Call Owner for terms. Normal 55.

FOR SALE— FOR SALE.
MICHIGAN-AV. six flat, near elevated and surface lines, 7 rooms, 2 baths, solid mahogany woodwork; rental $4,680; mortgage $20,000. for quick sale will take $10,000 cash for equity.
BOWERS, LEIBRANDT & O'BRIEN,
Doug. 158; Auto. 73386. 3457 Indiana-av.

FOR SALE—OR EXCH.—BARGAIN IN NEW high class 42 apart. bldg.; price $165,000; equipment all through very latest; mortgage $80,000; will trade for vacant and part cash for my equity; will sell at a sacrifice for all cash; rental around $20,000 annually; consist of 3, 4, and 5 rm. flats with sun parlors; bldg. pays 20%. Address N N 387, Tribune.

FOR SALE—HIGH GRADE ENGLISH BASEment 3 flat bldg., close to Jackson Park and I. C. express service; sun parlors, private rear porches; fine trim and fixtures; rental $1,710; price $14,000; mtg. $8,000. A bargain.
NEWTON B. LAUREN & CO.,
110 S. Dearborn-st.

FOR SALE—ON MOST LIBERAL TERMS, Emerald-av., s. w. cor. 72d-st.; two 2 flat buildings, with lot 50x156 feet; rent $125 per month; owner has moved away and cannot look after it; will take $1,000 cash and allow rent to take care of payments.
WILLIS & FRANKENSTEIN, 110 S. Dearbn.

FOR SALE—NEW MODERN 6 APT. BLDG., 1-4, 5-5 room flats; sun parlors; fine fixtures and trim; this building is well constructed and will bear closest inspection; rental $3,180; price $21,500; mtg. $12,000; a bargain.
NEWTON B. LAUREN & CO.,
110 S. Dearborn-st.

FOR SALE—3 STORY BRICK STONE FRONT 6, 6, 7 rooms, hardwood finish, open plumbing, gas light, porc. bath; yearly rental $744; price, $6,800; near Garfield-blvd. and Ashland-av. See this property before buying elsewhere.
M. J. McGARRY & CO., 1224 W. 63D-ST., WENTWORTH 5030.

FOR SALE—OR EXCHANGE—HAVE SEVeral new 3, 6, 12, 18, and 21 apt. bldgs., east of Stony Island-av. and south of Jackson Park. Will take good clear vacant and part cash for equities. What have you?
GEO. C. BOUR & CO.,
71st-st. and Jeffery-av.

FOR SALE—CHOICE RESIDENCE PROPerty at 4206-4208 Berkeley-av.; 4 story brick and stone building; 6 apartments; steam heat and janitor service; annual rental $2,274; price $15,000; $2,000 down. Inquire of I. HARRISON, 4920 Indiana-av., 3d flat, bet. 9 a.m. and 2 p.m.

FOR SALE—TO COLORED PEOPLE—LIVE in one flat and rent the other. 4738 Wabash-av., 6 and 7 room flats; enamel sink, enamel bath; in perfect condition. Rental $570. $500 cash, balance monthly. Price $3,500.
F. L. LANGRIDGE, 7 W. 47th; s. w. cor. State.

FOR SALE—OR EXCHANGE—
MICHIGAN-BLVD. COR. APT. BLDG.
Rents $4,600; price only $30,000; 1st mtge. $20,000, 6 yrs.; small flats; will consider $5,000 cash and $5,000 trade for equity. Address B B 312, Tribune.

FOR SALE—NEW 24 APT. BLDG.; FRONT PORCHES; 4, 5, and 6 ROOMS; LOT 100x 164; RENTAL $14,070; MTG. $55,000, 5½%. PRICE $90,000.
GRAPPERHAUS, RUSSELL & CO.,
1346 E. 68th-st. Tel. Hyde Park 2976.

FOR SALE—2 FLAT FRAME, 5-6 ROOMS, on 5th-av., nr. 53d, $2,300; 4 room cottage on 5th-av., nr. 49th-st., $1,800. Will trade for 2 flat brick. JOHNSON REAL ESTATE CO., 55th and Wentworth.

FOR SALE—A REAL BARGAIN; HIGH class 2 flat brick bldg.; Emerald-av., nr. 77th-st.; 5-6 rooms; individual front and rear porches; steam heat; lot 33x125 ft.; price $7,300. HECK & LUNDBERG, 6000 S. Halsted-st.

FOR SALE—2 FLAT, THROOP-ST., BET. 63d and 64th-sts., east front; $4,000 mtg.; new building.
GEORGE H. DOTY & CO.,
Blackstone 131. 1326 E. 63d-st.

FOR SALE—AT ONCE, 3 FLAT STONE, mod., 41st-st., between Vincennes and Grand-blvd. Bargain. $8,000; terms. Address G 101, Tribune.

FOR SALE—2 FLAT BRICK, MODERN, DEtached; large lot; 7 and 8 rooms; income $720; $2,000 cash; Hamilton Park; convenient transportation. Address A F 107, Tribune.

FOR SALE—ONLY $40,000 FOR MODERN corner 18 flat bldg.; finest transportation; good renter; all rooms outside light, etc.; must sell quick. Address B B 497, Tribune.

FOR SALE—MODERN 2 FLATS, 5-6, 5-5 R., 1411-13 E. 72d-pl. and 1452 E. 71st-pl. Owner. 1424 E. 72d-pl.

FOR SALE—4923 MICHIGAN-AV., 2 LARGE apts., 3251 South Park-av., 17 tiny apts. H. AMES, Attorney, 111 W. Washington-st.

FOR SALE—BY OWNER, NEW 6 APT. bldg., so. of Jackson Pk.; all rented; $3,540. Mortgage $14,000. Address V 159, Tribune.

FOR SALE—WABASH-AV. 2 FLAT BLDG. with 50 ft. lot; very low price; terms to suit. Owner. Address W O 456, Tribune.

FOR SALE—3 FLAT BLDG.; STEAM HEAT; 4821 Champlain-av. Owner, 4225 Prairie-av.

APARTMENTS—NORTH SIDE.

FOR SALE—$5,000 IS AN UNUSUAL BARgain for a brick 2 flat of 5 and 6 rooms; 2 furnaces; paved street; only 2½ blocks from N. Robey-st. Elevated station. See
DUNPHY & MIKSCH, 2006 Lawrence-av.

FOR SALE—NEAR IRVING PARK "L" STAtion—3 flat building; hot water heat; open plumbing; all street improvements paid for; rent $1,110; only $8,500. CONKLIN, 3986 LINCOLN-AV.

FOR SALE—MUST BE SOLD TO CLOSE EState; sacrifice 3 flat brick, steam, on Addison, e. of Clark; r. $960; price $6,000; $700 cash required. Address A L 429, Tribune.

FOR SALE—MODERN DETACHED 6 FLAT building; light on all sides; large lot; choice location; near lake; rents $4,000; price $27,000. J. ALMON AUSTIN, 39 S. LaSalle-st.

FOR SALE—OR TRADE—MODERN 12 FLAT —N. Edg. corner, 4 and 5 rooms; rent $5,500; price $42,000; mtg. $23,000. Address A X 218, Tribune.

FOR SALE—OR EXCHANGE—6 FLAT BLDG. Near Sheridan-rd. Rent $3,500; mtge. $11,500. Trade for 3 flat. Address W S 512, Tribune.

FOR SALE—A GENUINE BARGAIN IN piece of stove heated property, North Side, close in; $10,000 cash will handle deal.
McGUIRE & ORR, 74 W. Washington-st.

FOR SALE—SNAP—4 FLAT 5 AND 6 RMS., elec. lgt.; stone front; combination heat; rental $1,250; price only $12,500. SUMMERDALE SAVINGS BANK, 5203 N. Clark.

FOR SALE—SELECT YOUR LOCATION; we will buy the lot and build to suit you; pay on rental basis. WARD, 1400 Consumers Bldg.

FOR SALE—OR TRADE—LATEST IMproved 6 flat bldg., near lake; sun parlors; price $25,000. Will take your property on cash basis only. Address A W 171, Tribune.

FOR SALE—N. EDGEWATER 6 APT., LGE. rms., sun par., private rear porches; all rented, Reas.
FINLEY & McGUIRE, 6332 Sheridan-rd.

FOR SALE—OWNER WILL SACRIFICE brand new 2 flat, modern; steam heat; sun parlors, etc.; near Ravenswood Gardens; $1,500 cash, balance time. Address B O 536, Tribune.

FOR SALE—MUST SELL NEW 2 STORY brick; front porches; h. w. heat; 6 and 6 room flats; large lot. Address A O 497, Tribune.

FOR SALE—SHEFFIELD-AV., NEAR BELmont; 2½ story frame; lot 25x125; good income; cheap. Address B B 78, Tribune.

FOR SALE—OR EXCH., 12 APTS., N. SHORE —Rent $6,200; inc. $25,000; price $50,000. Address A X 249, Tribune.

FOR SALE—BARGAIN; MODERN 2 FLAT bldg., Magnolia-av., Edgewater. Ravenswood 916.

FOR SALE—N. EDGE., MOD. 2 FLAT, steam, worth $10,500. Price $8,800.
ROY E. KNAUER & CO., 6168 Broadway.

FOR SALE—2 FLAT, RAVENSWOOD; NO. Winchester-av.; 30 ft. lot; hot water heat; bargain at $7,500. Address A X 212, Tribune.

FOR SALE—APT. BLDGS. NR. SHERIDANrd. and the lake; will consider exchange.
JOHN T. O'CONNELL, 69 Washington.

FOR SALE — BARGAIN—5 FLATS. 1659 N. Halsted. Owner, 1650 Clybourn-av.

APARTMENTS—NORTH SIDE.

FOR SALE—$3,700 CASH TAKES MY 2 story stone front bldg. and frame auto garage in Edgewater, on beautiful Foster-av., near Broadway and L station; steam ht., elec. light, hardwood throughout; light, cheery apartments; all flats rented; TWO APTS. LEASED FOR TWO YEARS; yearly rental $1,350; mtg. $5,000 at 6 per cent., due in 5 years. ACT QUICK. Address B C 165, Tribune.

FOR SALE—WHY PAY RENT WHEN THAT rent money will bring you an income for life? Invest $500 now in this high grade 2 flat building of 6 and 6 rooms on Addison-st.; 1 block from Ashland-av. and 3 blocks from Ravenswood L; hot water heat, hardwood floors; annual income $720; commission to brokers. O. G. STILES, 115 S. Dearborn-st.

FOR SALE—11 FLATS AND 1 STORE; BRICK building in front, with frame in rear; on Townsend-st., near Chicago-av.; annual rental about $1,800; stove heat; hardwood floors, gas light; mortgage $5,000; terms, $500 down, balance in small monthly payments, with interest; commission to brokers. O. G. STILES, 115 S. Dearborn-st.

FOR SALE—2 FLAT STONE FRONT BRICK building of 5 and 6 rooms on Winthrop-av.; 1 block to Wilson-av. L and Broadway surface lines; 5 blocks from lake; furnace heat, gas and electric; hardwood floors; paved street; pay me $500 now and let the rent pay the balance. Commission to brokers. O. G. STILES, 115 S. Dearborn-st.

FOR SALE—A SNAP—3 FLAT BRICK, 5-6 and 6, modern plumbing, first class condition; Seminary-av. near Fullerton; handy to Fullerton "L" express sta., St. Vincent Catholic church and school; $5,950; $1,000 cash; rent will pay for balance. WM. ZELOSKY, 1905 Belmont-av.

FOR SALE—3 FLAT MODERN BRICK building, furnace heat first floor; stoves on 2d and 3d; one and one-half blocks from Lincoln Park; fine location; price, $7,500. You want to see this property; all light, airy rooms; leaving city. OWNER at property, 1831 North Park-av.

FOR SALE—JUST COMPLETED, WILL SACrifice my modern 3 flat of 6 rooms each, steam heat, with sun parlors, lot 30x125, in Albany Park, on Ravenswood L branch. This building actually sells for $13,500; my price $11,500. The rent pays for it. $2,000 cash required. Address A J 413, Tribune.

FOR SALE—IN SHERIDAN PARK—NEW 6 flat apt. bldg., 4420-22 Malden-st., just completed; modern in every respect; enclosed sun parlors, etc.
W. PICKEL,
4400 Malden-st. Ravenswood 4793.

FOR SALE—5 FRAME ON CONCRETE, 6-6-5-4-4 rooms with bath; near Hoyne and Roscoe; in A No. 1 condition. All rented for $732 per year. Stove heat. A bargain for $5,300. $1,300 cash, balance small monthly payments. REGELIN, JENSON & CO., 82 W. Wash.-st.

NEW 2 FLAT BRICK AND STONE, PRIvate front and rear porches; individual furnace heat; very fine; lot 30x152; north of Lawrence-av. on Lincoln-st.; worth $7,300. This week $6,750.
REGELIN, JENSON & CO., 82 W. WASH.-ST.

FOR SALE—$2,300 TAKES EQUITY IN MODern 2 flat, brick, oak trim, tile hall and bathroom, wide lot on residence st., North Side; on will take bungalow or modern cottage in exchange on North Side. Address X B 25, Tribune.

FOR SALE—MY NEW, HIGH GRADE 3 APT. bldg. facing lake; sun parlors and sleeping porches, driveway and garages; rental $3,600; price $25,000; will take $8,000 cash, balance terms. See SMITH & SPRINGER, opp. Birchwood "L" sta. Tel. Rogers Pk. 697.

FOR SALE—ELEGANT 6 APARTMENT building; right up to the minute; between Sheridan-rd. and the lake; lot 70 ft. by 125 ft.; rental $7,000 per year. Address A O 166, Tribune.

FOR SALE—EDGEWATER—2 FLAT; LOT 33 1-3x125; 1 block from "L" sta.; 2 hot water plants; tenant buys own coal; price $7,750; clear; ½ cash, balance mtg.; rent $800 per year. Address B C 459, Tribune.

FOR SALE—NEW, MODERN 2 FLAT, 5 AND 5 rooms, hardwood throughout; el. lts., bath, consoles, tile vest., stove heat; $5,800; $1,000 cash, bal. terms; near Irving Park-blvd.; good neighbors. Address A O 204, Tribune.

FOR SALE—2046 LINCOLN-AV., 3 FLAT brick, new plumbing and hardwood floors; large brick barn; rent $100 mo.; price $8,500; terms. PLOTKE & GROSBY, 207 W. Division-st. Superior 6258.

FOR SALE—FLATS; TO SETTLE ESTATE. 2946 Lincoln-av. LUND, 2844 Eastwood-av.

APARTMENTS—N. W. SIDE.

FOR SALE—LEAVING CITY—MUST ACcept best offer for my $1,500 interest in new cor. 3 flat brick, modern; near Fullerton and 40th-av. car lines. Rent $792. Don't miss this. DOHRMANN, 3936 LINCOLN-AV. Lake View 352.

FOR SALE — MUST SELL THIS WEEK, mod. 6 and 7 rm. 2 flat brick, to settle estate; 3 yrs. old; biggest bargain on N. W. Side. Consider some vacant. No agents. Address T B 558, Tribune.

FOR SALE — FORGET THE BUILDING strike—Here is a new corner building—six apartments—all rented. Will make low price and terms for quick sale.
A. E. MILLER, 2711 North-av.

FOR SALE—NEW 6 AND 6 ROOM BRICK flat, 2 furnaces, laundry, hardwood trim, beautiful fixtures, sideboard, yard fenced; $6,000, $500 down, $50 a month. PISCHEL & SON, 4017 Milwaukee-av. Irving 372.

FOR SALE—2 FLATS, BRICK; STOVE HT.; Humboldt Park; new; first class; excellent location; will sacrifice. Address A C 523, Tribune.

FOR SALE—BARGAIN, 2 FLAT BRICK; 5-6 rms.; furnace heat; electric light; large lot; must be sold at once; $5,000 cash; $1,800. BRETT, 4005 Milwaukee-av.

FOR SALE—MODERN 2 FLAT BRICK BLDG. —Bernard-st., near Sunnyside, $7,000; hot water heat, 5 and 6 rooms; lot 30x125.
F. G. ANDERSON, 3400 Montrose-av.

FOR SALE—NEW, MOD. 6 FL. BLDG., 4, 5 rms.; stove and furnace; Ravens. L. Kedzie sta. 3315 Eastwood. Irv. 1250. E. Nelson.

APARTMENTS—WEST SIDE.

Rents $5,000
28 Flats, Unheated.
Corner Lot, 125x125 Feet
Price $33,000
Mortgage $22,500, 5½%

MORE THAN HALF of mortgage does not become due until 1924 (nine years hence).
This property is WELL LOCATED, is in FIRST CLASS order, and is ALWAYS RENTED to prompt paying tenants, is only TWO squares from THREE good car lines and one "ELEVATED" station. The neighborhood IS NOT deteriorating.

$32,999.99 WILL NOT BE ACCEPTED.

JACKSON BROTHERS
SPECIALISTS IN WEST SIDE REAL ESTATE.
Tacoma Bldg.—MADISON & LA SALLE-STS.

FOR SALE—
Strictly modern 3 apartment brick building, stone front, containing 6 and 7 rms. each; new oak floors; all newly decorated; strictly up to date.
CLOSE TO GARFIELD PARK and only short distance from L station.
Income, $1,050 per annum.
Price $8,000. Easy terms.
You can occupy one flat and income from balance will help you buy the building.
[S.] E. ORRIS HART & CO., 30 N. Dearborn.

FOR SALE—BARGAIN HUNTERS, SEE THIS snap: East of Garfield Park, elegant 2 new modern 2 flats, 6-6 rooms, sun parlors, sleeping porches, wide lot. Will slaughter for cash. Address W E 78, Tribune.

FOR SALE — BARGAINS—2 FLAT BLDGS. on Van Buren-st., between 43d and 44th-avs.; cash or payments; $5,000 up. WILL J. BELL, Owner, 1008 Title & Trust Bldg. Central 2579. 4311 Van Buren-st. Kedzie 8217.

FOR SALE—2 STORY BRICK APT. BLDG., 5 and 6 rooms, solid pressed brick and concrete porches; biggest bargain on West Side; price $6,000. 628 N. Spaulding-av. Phone Kedzie 1619. Owner 1st flat.

FOR SALE—22 APARTMENT BLDG., EXcellent income, on prominent West Side boulevard corner, will sacrifice for cash, or will take part cash and home in exchange. Address Owner, V 396, Tribune.

FOR SALE—GUNDERSON TWO FAMILY HOMES, on Congress-st. and Jackson-blvd., bet. 47th and 48th-avs.; cash or terms.
S. T. GUNDERSON & SONS, Cham. of Com.

FOR SALE—OWNER MUST SELL MODERN 2 apt., 5 and 6; h. w. heat, electric; lot 25x 180. $7,250; $3,300 cash for equity. E. L. HAMLIN, 4648 Washington-blvd. Austin 1921.

FOR SALE—TWO FLAT STEAM, 7-8 ROOMS, stone front; near Flournoy and Kedzie; $5,500. Address W 212, Tribune.

FOR SALE—BARGAIN; NEARLY NEW 2 flt., stone frt., furnace, elec. 4623 W. Adams.

FOR SALE—$7,000, NEW 2 FLAT, STEAM, ranges, iceboxes; terms. 5529 Monroe. 1st.

BUSINESS PROPERTY—SOUTH.

FOR SALE—AT A TREMENDOUS SACRIFICE—
4019-21 COTTAGE GROVE-AV.
4 story stone front bldg.; 4 stores and 6 flats. ANNUAL RENTAL $2,664.
You can buy this property with $1,500 cash, balance $75 monthly. Owner on premises 2 to 4 p. m. daily, or phone Randolph 3751. Ask for Mr. Johnson.

FOR SALE—A CORNER, FRAME IMPROVEments, ripe for small stores, 57th and Fifth-av. Must be sold to close estate. Price, $2,750.
H. J. COLEMAN & CO.,
Ph. Oakland 36. 4729 S. State-st.

FOR SALE—BARGAIN, STATE-ST. COR. 4 story stone front and side building, 3 stores and 11 flats; stove heat; lot 50x118 to alley; price $18,500; easy terms.
WINSTON & COMPANY,
1414 First National Bank Building.

FOR SALE — 6215 WENTWORTH-AV. — 3 story brick; 1 store and 2 flats; rented $624; stove heat; price $4,500; cash only $2,000.
F. C. SMALLEY, owner, 1827 W. Lake-st.

FOR SALE—BARGAIN; BUSINESS PROPerty; rent $1,080 year; transfer corner; price $3,700; $3,700 cash. F. J. McGUIRE, 5452 S. Ashland.

FOR SALE—N. W. COR. INDIANA-AV. AND 36th-st., about 17,000 sq. ft.; old improvements; will rent now at $1,300; price $20,000.
WHITESIDE & WENTWORTH, 8 S. Dearborn.

REAL ESTATE FOR SALE.

BUSINESS PROPERTY—SOUTH.

FOR SALE—INVESTORS, GAIN $7,500; CLOSING ESTATE; SAFE INCOME; SUBSTANTIAL INVESTMENT.
Estate loses $7,500, central business block, n. e. cor. 53d and Halsted-sts.; lot 50x125 ft. to alley. 5257-59 Halsted-st., 2 stores and 4 7 room flats; pressed brick and stone trim bldg.; oak trim and floors; consoles; sideboards; porcelain baths; gas and electric; tile floors in bath and vestibule; annual rent $3,360; price $27,500. McCLUN, 218 W. 63d-st.

FOR SALE—SOUTH SIDE BUSINESS BLK., 150 feet front, two corners, stores and flats; rents $13,000; fine location for department store. J. ALMON AUSTIN, 39 S. La Salle-st.

FOR SALE—50 FT. FRONTAGE, 8 ROOM brick house. 4220 Indiana-av.

BUSINESS PROPERTY—NORTH.

FOR SALE—OR EXCHANGE—A PROMInent corner business property, stores and offices, renting for $20,000 a year, long term leases; will take $50,000 worth clear improved property in exchange. For particulars see
F. NORCOTT & CO.,
1007 E. 43d-st. Oakland 1301.

FOR SALE OR EXCHANGE—TWO ONE story brick stores, Broadway, south Bryn Mawr; price $7,500.
BIRREN & BRONS, 5449 Broadway.

FOR SALE—BARGAIN IF TAKEN AT once; new 3 story bldg., 2 stores, 4 flats. Owner, 1306 North Shore-av. Rogers Pk. 3865.

FOR SALE—CLYBOURN-AV., NEAR DIVISion; brick store and flats; income $1,500 yearly; bargain. G. R. NEFF, 127 N. Dearborn-st.

FOR SALE — N. STATE-ST. BUSINESS property, store and 8 room flat, south of Division-st.; bargain. BRANNOCK, 819 N. Clark.

BUSINESS PROPERTY—N. W.

FOR SALE—NEW FIRST CLASS BLDG., store 85x25; also 7 rm. mod. flat, h. w. heat; lease of graduated rent; best blk. on Kedzie-av.; nr. L; $5,500 cash buys equity. Ph. Irving 1045.

FOR SALE—6448 ADDISON-ST., 2 STORY frame bldg.; concrete foundation; 4 and 7 rm. flats; electric light, gas; all modern; bargain at $3,600. Ph. Monticello 3423.

FOR SALE—BEST 50 FEET ON LAWRENCE-av., near L terminal. L. J. WHITE, 4752 N. Kedzie-av.

FOR SALE—SPLENDID BUSINESS CORner, with store; good opportunity. Address T D 246, Tribune.

FOR SALE—200 FT. ON ELSTON-AV., NR. Lawrence; must sell this week. Call Irv. 1469.

BUSINESS PROPERTY—WEST.

FOR SALE— A SNAP.
PAYS OVER 15% NET.
on amount you invest after paying taxes, insurance, interest, etc.; one story brick building 4 stores and factory; rented for $1,960 per year; price only $12,500; cash $7,500; mtge. $5,000 at 5½%; a savings account pays 3%, this 15%, 5 times as much. F. C. SMALLEY, owner, 1827 W. Lake-st.

FOR SALE—OR EXCHANGE—MODERN 1 yr. old West Side theater bldg., leased for 5 years; $1,500 yr. rent. 803 Loomis-st. Haymarket 2956.

FOR SALE — HALSTED, NEAR 12TH, stores, flats; $25,000; 5 pct. mortgage; part trade; worth $30,000. Address V 263, Tribune.

HOUSES—SOUTH SIDE.

FOR SALE — 32D-ST., NR. RHODES-AV., substantial 2 sty. and bast. 10 room brick; good furnace and hot water heater; everything in fine condition. To dispose of the above before May 1 will make a special bargain price for cash.
JNO. M. FANNIN & CO., 8 S. Dearborn-st.

FOR SALE—7626 EVANS-AV., NEW 5 OR 6 room brick home; sun parlor; oak trim; electric light; furnace; complete in every way; price $3,500; $500 down, balance to suit.
7645 Champlain-av., new 5 or 6 room brick cottage, complete with all improvements; any size lot desired; price, with 30 foot lot, $3,550; terms $500 down, balance $30 per month.
J. W. TURNER, 7416 Indiana-av.

FOR SALE—NEAR SOUTH SHORE COUNtry Club, 2 blks. to South Shore station I. C. R. R., 1 blk. to surface cars, elegant, new 8 room residence; high class construction and finish throughout; press brick all around; hot water heat; lot 37½x125; garage. Apply 7208 Luella-av. Tel. Blackstone 722.

FOR SALE—BY OWNER—TWO NEW TWO story and attic residences, 7234 and 7236 Paxton-av.; 7 large rooms, sleeping porches; hot water heat; press brick; convenient to I. C. suburban and surface car lines. OWNER at 7254 Paxton-av. Phone Hyde Park 4298.

FOR SALE—SOUTH SHORE BUNGALOWS—7530-34 Oglesby-av., 6 room brick, 5 room stucco; 32 and 50 ft. lots; hot water heat; garages; paved streets; convenient to South Shore and Windsor Park golf clubs; I. C. service; terms. SANDERS, Ph. South Chgo. 8338.

FOR SALE—BRICK RESIDENCES, JOsephine roof and Queen Anne cottages in this vicinity, Hyde Park and Englewood; $200 down, $20 per month. Autos to show.
BOWES & CO., 5905 S. Ashland-av.

FOR SALE—FORRESTVILLE-AV. AND 48th; very fine detached 2 story 10 room house; brick and stone front; fine condition; absolute bargain; reasonable terms.
James Adams & Co., 69 W. Washington-st.

FOR SALE—MUST SELL MODERN 8 ROOM house; furnace heat, electric lights; all hard wood floors; garage; 1¼ blocks from Wash. Pk.; $4,500; $1,000 cash, balance as rent. Apply to Owner, 5155 Prairie-av. Drexel 6404.

FOR SALE—TWELVE ROOM STONE HOUSE —Grand-blvd., nr. 43d. Ideal in equipment and location for residence or a rooming proposition. Owner can furnish roomers. A BARGAIN. Call Oak. 3136, 9:00 to 3:00.

FOR SALE—KENWOOD HOME DE LUXE; finest of decorations now being done; 2 story 7 rooms and billiard room; nothing lacking; perfect in every detail; $4,750; $2,000 cash and $25 monthly. Address A F 297, Tribune.

FOR SALE—MODERN CORNER RESIDENCE; steam heat, electric light, 3 baths; 30 foot lot; near Vincennes and 48th-st.; unusually attractive; at very reasonable price. MARK R. KIMBALL, 39 S. LA SALLE-ST.

FOR SALE — AT ONCE—FINE CORNER home in Kenwood, 44th-st.; excellent condition. Bargain; $7,500. Terms. Address G 102, Tribune.

FOR SALE—MUST SACRIFICE MODERN bungalow, 5 rms. downstairs, 3 unfinished rms. upstairs; garage; complete home. Come out and see it. 7932 Constance, Bencoma Pk.

FOR SALE—BARGAIN; MODERN 6 ROOM residence, in South Englewood; wide lot; only $3,975. Worth $5,000. Easy terms. Investigate at once. Address B B 520, Tribune.

FOR SALE—$50 CASH, BAL. $20 PER MO.; price $2,750; new 6 r. cottage; 101st-st., near Commercial-av. Owner. Address W O 460, Tribune.

FOR SALE—WILL SACRIFICE MY 2 STORY modern brick residence; hardwood throughout; hot water ht.; good trans. By owner. 7224 Langley-av.

FOR SALE—HIGH CLASS RESIDENCES and choice vacant at low prices and convenient terms. FRANK I. BENNETT. 7050 Euclid-av. Phone Midway 138.

FOR SALE — LARGE 5 R. BUNGALOW, htd., dec. Terms easy. I. C. trans. Ph. Rand. 3208.

FOR SALE—2 FLAT, STONE FRONT, pressed brick, 6-7 rooms; steam; hardwood. Apply OWNER, 5759 Aberdeen-st.

FOR SALE—9 ROOM HOUSE AND GArage; S. S.; modern; detached; "L" trans.; real bargain; owner. Randolph 3330.

FOR SALE—INDIANA-AV. 8 ROOM RESIdence; steam; hardwood; electric; $4,200. FRANK J. CONLEY, 39th-st. and Indiana-av.

FOR SALE—9100 HAMILTON-AV., 5 RM. stucco bungalow; large porches; open fireplace, hardwood trim; terms to suit.

FOR SALE — 2955 PRAIRIE-AV., BROWN stone front house, 10 rooms; bargain for cash before May 1. Owner. Douglas 3037.

FOR SALE—BARGAIN; KENWOOD HOMES. $3,500 up; easy terms. C. R. GLEASON & CO., 1032 E. 43d-st. Phone Kenwood 4197.

FOR SALE—2917 ARMOUR-AV., 5 ROOM brick cottage; easy terms. ADAMS, CARSON & CO., 30 N. La Salle-st. Franklin 786.

FOR SALE—9 RM. HOUSE NEAR PARKS; 6025 University-av. Call after 4 p. m.

FOR SALE—7 ROOM MODERN BRICK RES. 50 ft. Owner. 7525 Crandon-av.

FOR SALE—6954 PRAIRIE—5 R NEW BUNgalow; bargain. HELLER, 203 E. 69th-st.

HOUSES—SOUTHWEST SIDE.

FOR SALE—
HIGH CLASS 5, 6, 7, 8 room Bungalows now being built.
$100 DOWN.
Balance same as rent.
$2,975 to $5,975.
Some with sleeping porch, fireplace, tile bath, etc. If these don't suit you we have other locations. Office, cor. 58th-st. and Kedzie-av.
CHICAGO'S LARGEST BUILDER OF BUNGALOWS.
RAYMOND G. HANCOCK & COMPANY,
10 S. La Salle-st.
Phones: Franklin 1744. Prospect 6700.

FOR SALE—FORECLOSURE, 5 R. BUNG. 8815 S. Carpenter; easy paym. Meyers, Har. 3772.

HOUSES—NORTH SIDE.

FOR SALE — EDGEWATER, MODERN stone front residence, 8 large rooms, steam large porches; block to new "L" sta. 5246 Magnolia-av.

FOR SALE—MOD. 6 ROOM RESIDENCE IN Edgewater; alcove and large reception hall. Elec. lt., furn. ht. Will sacrifice for $4,150. Address W L 556, Tribune.

FOR SALE—RAVENSWOOD BRICK BUNgalow; 6 rooms; hot water heat; thoroughly modern; near "L"; 33 ft. lot; bargain at $5,800. Address A W 258, Tribune.

FOR SALE—5 ROOM COTTAGE, AT ROGERS Park; large lot; reasonable amount down, balance on monthly payments. P. PHILLIP, 7005 N. Clark-st.

FOR SALE—NO. EDGEWATER HOME ON Kenmore-av.; lot 100x150; at about value of ground.
H. W. HARPOLD & CO., 29 S. La Salle-st.

FOR SALE—MODERN 7 RM. STUCCO IN Rogers Park, near lake and L; large lot; h. w. heat; price only $7,000; terms. Address A O 129, Tribune.

FOR SALE—ELEGANT 9 RM. BR. RES., E. of Sheridan; 3 blks. to Wilson "L." Price $10,000. Terms. Address A O 99, Tribune.

FOR SALE—BEAUT. 10 R. BRK. HOME, CONC. GARAGE, 2 cars; heat house and garage; lot 50x150. 6318 Winthrop-av. Owner.

FOR SALE—MOD. HOUSE, NORTH SIDE, 2 7 rm. and 1 5 rm. flat; rent $55 per mo. Inquire 1709 Larrabee. Diversey 1712.

FOR SALE—$2,500 BUYS 5 RM. COTTAGE, Edgewater, e. of Clark; terms. ROGERS. Cent. 5936.

FOR SALE—STRICTLY MOD. 5, 6, 7, 8 ROOM houses, 1 blk. Ravens. L. Kedzie sta. 3315 Eastwood-av. Irv. 1250. E. Nelson, builder.

FOR SALE—7 ROOM HOUSE AND BARN, N. Edgewater; 45 ft. lot. Edgewater 3492.

FOR SALE—NEW 6 RM. STUCCO; 1820 FARwell-av.; bargain; $8,200. Ph. Rog. Pk. 1452.

FOR SALE—6 R. RES., 3911 JANSSEN-AV., furnace heat, gas, elec., 30 ft. lot; $4,600.

REAL ESTATE FOR SALE.

HOUSES—NORTH SIDE.

FOR SALE— —A REAL SNAP
ROGERS PARK COZY RESIDENCE
ONLY $5,650.
Must sell this week—your chance—9 rooms, attic, spacious porches, front and side, large rooms; electric and gas; stone foundation; lot 50x172; shrubbery and trees. Must see to appreciate offer.
STEEN & HARWOOD,
7047 N. Clark-st. Rogers Park 3301.

FOR SALE—BARGAIN—THIS WEEK ONLY $3,750—EDGEWATER HOME—7 R.—$3,750. $650 CASH and MONTHLY PAYMENTS BUYS IT. Cozy, old style, with big porch, new furnace and bath; lot 36x82 ft.; handy Thorndale "L" sta.
J. F. HECHT, 6211 Broadway. Edge. 714.

FOR SALE—BUNGALOWS, NEAR ELEVATed, no two alike; 5, 6, and 7 rooms, $4,500 and up; terms to suit. Branch office Wilson and Monticello-avs. Ravenswood "L" to Kimball-av., Irving 991, or NELSON & LEWIN, 39 N. La Salle-st., Franklin 1453.

FOR SALE — BUENA PARK; BARGAIN; high grade modern 12 room residence, 2 baths; LARGE CORNER LOT; PRICE REDUCED TO $25,000 FOR QUICK SALE. [L] WILLIAM A. BOND & CO., 25 N. Dearborn-st.

FOR SALE—14 RM. BRK. RES., 3 BATHS, n. of Chicago-av.; worth $11,000; price $8,000; mtg. $4,000. F. P. Newborg, 410 Cham. of Com.

HOUSES—NORTHWEST SIDE.

FOR SALE—2819 N. FRANCISCO-AV., JUST completed, 5 room brick house; built-in bookcases, ice box; hot water heat, oak trim; high attic; conv. N. W. railroad and California-av. surface line; cash or small cash payment down, balance to suit; price only $4,500. Owner on premises every day and Sunday.

FOR SALE—NEW COTTAGES; MODERN; only $100 cash payment required; new two flat brick; tile bath and modern wide lot; only $300 cash, balance like rent. Call at office any day. 3233 Irving Park-blvd. W. J. & G. MOORE. Irving 626.

FOR SALE—OWING TO CHANGE OF BUSIness must sacrifice my $1,500 equity for $1,000 in new 7 room residence in best part of Irving Park; 50 ft. lot, sleeping porch; $5,000. 4334 Warwick-av. Phone Irving 7623.

FOR SALE—IF LOOKING FOR A GOOD house come and see my six room bungalow; oak trim, electric light, hot water heat; lot 125 feet; very cheap. Owner, H. ADOLPSON, 5251 Waveland-av. Tel. Irving 3876.

FOR SALE—IRVING PARK BUNGALOWS, 2 beauties; every convenience; 37½ ft. lots. $4,100 and $5,000. Easy terms. See them today. Keys at 3900 Byron-st. KOESTER & ZANDER, 143 N. Dearborn-st.

FOR SALE—$1,950; MODERN 5 R. COTTAGE; payments $20 per mo.; Narragansett-av., nr. Irving Pk.-blvd. Owner. Address W O 487, Tribune.

FOR SALE—NEARLY NEW 7 ROOM RESIdence, on Montrose, near Milwaukee-av.; great bargain; terms; ready to move into. MRS. LINN, 5115 Montrose. Ph. 2681 Irving.

FOR SALE—RAVENSWOOD MANOR ELEgant 8 rm. brick res.; h. w. heat; tile roof. 4445 N. Francisco-av. Mont. 942.

FOR SALE—7 AND 5 R. BUNGALOW AND house; must sell at great bargains; owner. 4156 N. 51st-ct.

FOR SALE—CHEAP; 4 RM. HOME; LARGE attic, yard, basement. 3418 N. Hamilton-av.

FOR SALE—9 RM. HOUSE, 100 FT. LOT, 4131 N. Tripp-av., Irving Pk. sta. Rav. 5862.

HOUSES—WEST SIDE.

FOR SALE—BIG SNAP—$500 CASH.
PARK-AV., NEAR ROBEY-ST.
Two story and basement, 11 room STONE FRONT house; lot 27x124 ft. With 2 STORY BRICK BARN.
Mortgage $2,500, 5 YEARS STRAIGHT. NO PREPAYMENTS.
Now rented to responsible tenant at $35.00, or $420 per annum.
$500 CASH TAKES THE EQUITY.
JACKSON BROTHERS, TACOMA BLDG.

FOR SALE—$5,000, COST $10,000; ONLY $1,000 cash; rented $600; handsome 4 story brick West Side residence; fine condition; big bargain. Address V 269, Tribune.

FOR SALE—A 12 ROOM RESIDENCE, WITH 100 ft. frontage, in residence suburb; built for comfort and convenience. A very desirable home. Address T 554, Tribune.

VACANT—SOUTH SIDE.

FOR SALE— FOR SALE—
SAVE MONEY.
By selecting your lot now. Lots with sewer and water, facing beautiful City Park, 127th. Worth $100 more when the grass and trees are green; near schools, churches, stores, and Cottage Grove car line direct to city. Only a few left. Send for plat. Call branch office, 5800 Cottage Grove, Saturday or Sunday afternoon.
E. B. GRAHAM,
1308 Chamber of Commerce Bldg. Main 88.

FOR SALE—
100X161, STATE-ST.
200 FT. NORTH OF GARFIELD-BLVD., adjoining the ½ million dollar Schulze Baking Plant. One of the finest locations on the South Side for garage, business, or manufacturing. PRICE $110 FT. CHEAP AT $150.
W. K. YOUNG & BRO., BANK FLOOR, Marquette Bldg., Dearborn and Adams.

FOR SALE—FLAT BUILDERS ATTENTION. S. E. Cor. 61st and Langley-av.
Ripe for small flats; 122 ft. frontage on 61st-st., by 77 ft. depth. 15 or 18 small modern flats will rent promptly and pay handsome return on investment.
Special price for quick sale, $7,500 cash.
S. FISHER, 719 E. 63d-st. Ph. Went. 77.

FOR SALE—IN THE BEST PART OF KENwood, choice vacant lot, 50x150 feet; very low price to close estate; apartments will rent for $130.00 each.
H. F. NORCOTT & CO.,
1007 E. 43d-st. Oak. 1301.

FOR SALE—BUSINESS LOT, 25X125 FT.; less than $20 per foot for quick sale; on a car line, close to transfer corner in growing section of South Side; sewer, water, and sidewalk assessments paid; owner. Address A X 134, Tribune.

FOR SALE—SOUTH JACKSON PARK SUBdivision, Ridgeland-av., between 67th and 68th-sts.; size 60x125; $30 per ft. Bargain.
GEO. C. BOUR & CO.,
71st-st. and Jeffery-av. Exclusive Agents.

FOR SALE—$450 BUYS RESIDENCE LOT, 30x125 ft., south of Jackson Park, in restricted residential section; sewer, sidewalks and water assessments paid; terms; owner. Address A E 133, Tribune.

FOR SALE—LOT 60X130, FOR MOVING PICture theater. Finest, most prominent, highest class location on South Side.
WILLIAM A. BOND & CO., 25 N. Dearborn-st.

FOR SALE—BRYN MAWR COR. 100X125, near 67th-st.; all improvements in and paid for; $50 per ft.
DOOLEY, 1923 E. 71st-st.

FOR SALE—CORNER, 83D AND PHILLIPS-av., $8.00 per foot. 75 ft. Yates-av., near 83d, $6.00 per ft., big profit in either.
McDONAGH, 2626 E. 75th, S. Chicago.

FOR SALE—AVALON PARK—30 FT. LOTS, $500 and up; easy terms. E. B. SHOGREN & CO., 82d-st. and Stony Island-av.

FOR SALE—IN SOUTH SHORE—40 AND 50 ft. lots, $36 to $60 per foot; restricted. J. L. HESS, 7100 Yates-av. Midway 7302.

FOR SALE—58 FT. FRONT CORNER 57th and Maplewood-av. Bargain. Address V 238, Tribune.

FOR SALE—25 MIN. TO LOOP; NEW HIGH class subdn., FAIRMOUNT. CAREUTHERS & CO., 40 N. Dearborn-st.

VACANT—SOUTHWEST SIDE.

FOR SALE—$10 MONTHLY BUYS BEAUTIful ½ acre chicken farm; new building. Southwest Real Estate, 3861 Archer-av. Take Archer-av. car to 38th-st. Open evenings and Sunday.

FOR SALE—COR. FAIRFIELD AND 63D-ST., 58x125; price $6,100, half cash. H. MANASSE, 3606 Irving Park-blvd. Irving 5527.

FOR SALE—BUSINESS LOT; NEAR TRANSfer corner; $1,500. Address T 175, Tribune.

VACANT—NORTH SIDE.

DEVON-WESTERN
ADDITION TO
ROGERS PARK.
25% Increase May 3
on residence lots.
Buy now. You will never have another chance to buy Rogers Park property east of Western-av. at
$14 PER FOOT.
"Best buy in the market." Investigate for yourself.
Devon-av. office open Saturday afternoon and Sunday.
HENRY L. SCHOOLCRAFT,
606 S. Michigan-av. Harrison 84.

TERRACE LOTS
Write for plat of Chicago's most exclusive subdivision; 45 ft. lots; $100 cash, $10 a month. ROTH BROS. & GRADY, 117 N. Dearborn-st.

FOR SALE—N. CLARK-ST. BUS. LOT, NR. N. North Shore-av., worth $100 ft.; will sell for $75 ft.
L. J. KAFKA & SON,
1122 Bryn Mawr-av. Sunnyside 3861.

FOR SALE—$5 PER MONTH BUYS ONE OF our Rogers Park lots; $349 and up. Write, phone, or call at our office for particulars. SALINGER & HUBBARD, Real Estate Subdividers, Room 630 First National Bank Bldg.

FOR SALE—IDEAL LOT, 100X125, R. W. for high grade apt. bldg.; price only $60 ft.; excellent transportation. Address A O 100, Tribune.

FOR SALE—25X125, ON SOUTHPORT-AV., between Grace and Waveland, $2,000. A veritable bargain.
E. A. CUMMINGS & CO., 40 N. Dearborn-st.

FOR SALE—BIRCHWOOD LOTS; 229 FEET deep. Residence district. Imp. in and paid for. Prices reasonable. Terms. FERGUSON, Owner, opp. Howard-st. station N. W. "L."

FOR SALE—BARGAIN; BEST CORNER ON North Shore for the money; 100x150, near lake; S. Evanston; only $7,500. WM. C. PAUL, Franklin 937.

FOR SALE—35 FT. LOT S. FRONT, ON most beautiful street in Birchwood; unobstructed view of lake; a bargain at $125 a ft. R. P. 9917.

FOR SALE—N. CLARK-ST. VACANT CORner, 72x115 ft.; price $15,000. Address A F 562, Tribune.

FOR SALE—ASHLAND-AV., NEAR MONTrose-blvd., 37½x160 feet.
JOHN J. FISHER, 10 S. La Salle-st.

FOR SALE—THE LAST CHOICE VACANT in N. Edgewater for 3 apt. bldg.; only $3,400. REITER & COMPANY, 1100 Granville-av.

REAL ESTATE FOR SALE.

VACANT—NORTH SIDE.

REMEMBER
ONLY 10 DAYS
REMAIN TO BUY LOTS
AT OUR OPENING PRICES
IN BEAUTIFUL
PETERSON WOODS
AND IN
ARCADIA TERRACE.
WESTERN TO NORTH SHORE CHANNEL, BRYN MAWR TO PETERSON.
ALL PRICES ADVANCE
25%
MONDAY, MAY 3
BUY NOW
MAKE THIS BIG PROFIT
YOUR FRIENDS HAVE BOUGHT IN ARCADIA TERRACE. WHY DON'T YOU?
COMPARE ARCADIA TERRACE WITH ANY OTHER PROPERTY.
YOU WILL BE CONVINCED THAT WE OFFER MOST FOR YOUR MONEY.
CONSIDER LOCATION, ENVIRONMENT, TRANSPORTATION, IMPROVEMENTS, RESTRICTIONS.
BUY THE BEST.
THE BEST IS CHEAPEST.
WESTERN-AV. CAR is being extended now "TO ARCADIA TERRACE."
WE GIVE YOU FREE AUTO BUS SERVICE "TO THE RAVENSWOOD "L."
WATCH THESE ADS FOR DATE AND PLACE WHERE ARCADIA TERRACE CAN BE SEEN IN MOVIES.
NEW DEVON,
1618 DEVON-AV.
LYCEUM,
3851 COTTAGE GROVE.
TONIGHT.
BAND CONCERT on the subdivision SUNDAY, 10 TO ...
BRANCH OFFICE:
6312 N. WESTERN-AV., cor. ... Open daily until 9 p. m.
W. F. KAISER & CO., SUBDIVIDERS,
105 W. MONROE-ST.

FOR SALE—BIG BARGAIN ON BELMONT WEST OR BROADWAY. 50x125 feet. Price only $6,500. When car line is extended to Br... will be worth $20,000 or more. A... Tribune.

FOR SALE—VACANT BARGAIN, Sheridan-road and the lake. JOHN T. O'CONNELL, 69 W. Wa...

VACANT—NORTHWEST.

FOR SALE—CALIFORNIA-AV. Lots, 30x125 ... north of Lawrence, worth $1,000; for ... $250 cash required. STAFFORD & TRANKLE, 10 S. ...

FOR SALE—$1,200 BUYS EQUITY ... PARK-BLVD. BUS. CORNER ... double section; mortg. $1,300. ... ALL, 82 W. Washington-st.

FOR SALE—OWNER MUST SELL ... business lots, 75x180, near Rosco... ripe for stores; $2,200. Ad... Tribune.

FOR SALE—LOTS CLOSE TO IRV... blvd. and 68th-av.; price $125. ... Addison-st. Monticello 3423.

FOR SALE—BARGAIN; 32½X... N. Lawndale-av.; price $900 ... Tribune.

FOR SALE—300X300, CRAWFO... versey; proposed transfer corn... 2338 N. Harding-av.

VACANT—WEST

FOR SALE—VALUABLE CORN... —Northeast corner of Taylor a... sts., 53x139; center of coming ... easy terms. Address O ...

FOR SALE—VACANT, 58X12... 22d-st. and 43d-av.; ripe for ... price only $7,500. 4310 W. 2...

MISCELLANEOUS—SOU...

FOR SALE — GREATEST B... houses and flats or vacant in ... E. E. BALDWIN & CO., 345...

REAL ESTATE—MFG. PRO...

FOR SALE. 168,640 SQUARE F... CALIFORNIA-AV. AND C... TRACK ON PREMI... OGDEN, SHELDON ... 192 N. CLARK-...

FOR SALE—SOME VERY CH... OF WEST SIDE manufacturing... JACKSON BROTHERS, TAC...

FOR SALE—BARGAIN—WOO... tory, including building, ma... motors, etc., on N. W. Side... lot 40x124; price $4,500. LU... ELL, 1411 Belmont-av. Wel...

FOR SALE—SITES AND FAC... Water and rail service; ... McKEY & POAGUE, 133 W. ...

FOR SALE—FACTORY SITES, CHICAGO CLEARING LAN... 1005 First National Bank Bldg. ...

REAL ESTATE—OAK PK.

FOR SALE—ONE OF OUR EX... HOME BARGAINS—6 large ... newly decorated, beautiful ... tures [cost over $200], 5 large ... trim and floors, full length screens, ... dows and doors; excellent heating ... east front lot; paved street an... ments paid. Will sacrifice at $4,... able terms. F. A. HILL & CO., ... st. Austin 131.

FOR SALE—NONRESIDENT O... pelled to sacrifice beautiful n... ige, ms., 2 bedrooms; oak tr... beam ceiling; elaborate elect... bath, furnace heat, massive ... lot; CHOICE AUSTIN LOCA... $4,000; $500 cash required. HALEY, O'CONNOR ... 4806 W. Chicago-av. Phon...

FOR SALE—$75 MONTHLY ... Buys positive bargain; 247 S. Ke... Oak Park; stone & r. house; larg... with balcony and French doors; ... 2 open fireplaces; cistern; Yaryan ... best homes; conv. Avenue sta... "L"; double garage; 1 blk. no. of ... owner next door. Ph. 1353 Oak P...

FOR SALE—6 rm. house; hot water heat; lot ... st.; beautiful lawn and trees; ho... new; has big glassed in sleeping ... from new city park [golf course ... blks. from Metr. L. sta. or Madis... Price cut from $4,500 to $4,300. ... evenings and Sundays. Tel. Au... O'CONNOR BROS., 5950 W. ...

FOR SALE — NEW HIGH GR... res., 6 large rooms, 3 elegant ... throughout; fireplace, beam ceil... and elect. fix.; hot water heat... etc.; wide lot; paved st.; prettie... Park; conv. to "L" trans. Price... cash required. EDWIN T. FARRAR ... 343 N. Laramie-av., cor. Lake-...

FOR SALE—OAK PARK NEAR ... 8 rm. res., furnace, lot 37½x1... 7 rm. res., furnace, lot 37½x1... 8 rm. bungalow, h. water, ... terms. 5-6 rm. flat, hot water heat, lo... 750. To Rent—5 rm. flats, $25 mo. ... R. C. WEICHBRODT, 1107 ...

FOR SALE—OR EXCHANGE—... large home in Oak Park [14 r... garage]; excellent location; ... 000; loan $8,000, about 3 years... have you to offer in exchange... $12,000? This property is in ... tion. Address B F 12, Tribune.

FOR SALE—AUSTIN INVEST... 7 room modern frame on sto... oak trim., consoles, furnace; ... lot 30x125; rent $606; inc. $2,5... sacrifice equity for $2,200. F. C. PILGRIM & ... 5637 South-blvd. Austin...

FOR SALE—OAK PARK—$5,7... balance like rent; takes new ... designed stucco, h. w. heated bu... located. Lot 50x150. Street p... for. An exceptional bargain. ... & CO., Home-av. and Harrison-...

FOR SALE—IN OAK PARK ... 6 rooms; modern home ... dition; $4,300; terms, $500 cas... Property known as 729 N. Ha... GEO. R. HEMINGW... 120 Marion-st.

FOR SALE—BEAUTIFUL ... stucco home in Oak Park; 6 r... fine paved st.; most elaborate li... price only $4,250; cash $1,600; ... SON BROS. & COMPANY, ... Austin 200. Oak Park 163.

FOR SALE—NEW 5 ROOM C... bungalows on Elmwood and ... lot 33x127; $500 cash, balance ... F. E. GROTH & ... Harrison and Elmwood. Gun...

FOR SALE—NEW 6 ROOM ... North Oak Park; h. w. heat, c... station; bargain, $5,000; $1,000 ... V 364, Tribune.

FOR SALE—AUSTIN HOMES ... ly built in the high class bun... to suit, or cash. E. HOGENSON & CO., 5312 ...

FOR SALE—OAK PARK—CH... and frame house; Yaryan he... fireplace; library; 4 b. r., ... $7,500. Wm. R. Lloyd, 7025 N...

FOR SALE—OWNER MUST ... bungalow, oak fin., fur. heat; ... terms. Address A W 219, Trib...

FOR SALE—BARGAINS IN ... cant and improved property ... HOBAN, 30 N. Dearborn-st.

FOR SALE—6 R. HOUSE, ... stone foundation, paved stree... heat; 30x125; by owner, $3,800 ...

FOR SALE—5 ROOM BUNG... enamel bedroom and fireplac... lot 30x125. 5447 Haddon-av.

REAL ESTATE FOR SALE.

HOUSES—NORTH SIDE.

FOR SALE— —A REAL SNAP ROGERS PARK COZY RESIDENCE. ONLY $5,650.
Must sell this week—your chance—9 rooms, attic, spacious porches, front and side, large rooms; electric and gas; stone foundation; fine lot 50x172; shrubbery and trees. Must see to appreciate offer.
STEEN & HARWOOD,
7047 N. Clark-st. Rogers Park 3302.

FOR SALE—BARGAIN—THIS WEEK ONLY. $3,750—EDGEWATER HOME—7 R.—$3,750. $650 CASH and MONTHLY PAYMTS. BUYS IT. Cozy, old style, with big porch, new furnace and bath; lot 36x82 ft.; handy Thorndale "L" sta. J. F. HECHT, 6211 Broadway. Edge. 7747.

FOR SALE—BUNGALOWS, NEAR ELEVATED, no two alike; 5, 6, and 7 rooms, $4,600 and up; terms to suit. Branch office Wilson and Monticello-avs. Ravenswood "L" to Kimball-av., Irving 991, or NELSON & LEWIN, 30 N. La Salle-st., Franklin 1453.

FOR SALE — BUENA PARK; BARGAIN; high grade modern 12 room residence, 2 baths; LARGE CORNER LOT; PRICE REDUCED TO $25,000 FOR QUICK SALE. [L.] WILLIAM A. BOND & CO., 25 N. Dearborn-st.

FOR SALE—14 RM. BRK. RES., 3 BATHS, n. of Chicago-av.; worth $11,000; price $8,000; mtg. $4,000. P. P. Newborg, 410 Cham. of Com.

HOUSES—NORTHWEST SIDE.

FOR SALE—2819 N. FRANCISCO-AV., JUST completed; 5 room brick house; fireplace, bookcases, ice box; hot water heat, oak trim throughout; high attic; conv. N. W. railroad and California-av. surface line; cash or small cash payment down, balance to suit; price only $4,500. Owner on premises every day and Sunday.

FOR SALE—NEW COTTAGES; MODERN; only $100 cash payment required; new two flat brick; tile bath and modern wide lot; only $300 cash, balance like rent. Call at office any day. 3238 Irving Park-blvd. W. J. & C. E. MOORE. Irving 626.

FOR SALE—OWING TO CHANGE OF BUSINESS must sacrifice my $1,500 equity for $1,000 in new 7 room residence in best part of Irving Park; 50 ft. lot, sleeping porch; $5,400. 4034 Warwick-av. Phone Irving 7628.

FOR SALE—IF LOOKING FOR A GOOD house come and see my six room bungalow; oak trim, electric light, hot water heat; lot 35 feet; very cheap. Owner, H. ADOLPSON, 6251 Waveland-av. Tel. Irving 3676.

FOR SALE—IRVING PARK BUNGALOWS; 2 beauties; every convenience; 37½ ft. lots, $4,100 and $5,000. Easy terms. See them today. Keys at 3800 Byron-st. KOESTER & ZANDER, 143 N. Dearborn-st.

FOR SALE—$1,950; MODERN 5 R. COTTAGE; payments $20 per mo.; Narragansett-av., nr. Irving Pk.-blvd. Owner. Address W O 437, Tribune.

FOR SALE—NEARLY NEW 7 ROOM RESIDENCE, on Montrose, near Milwaukee-av.; great bargain; terms; ready to move into. MRS. LINN, 5115 Montrose. Ph. 2831 Irving.

FOR SALE—RAVENSWOOD MANOR, ELEGANT 8 rm. brick res.; h. w. heat; tile roof. 4445 N. Francisco-av. Mont. 942.

FOR SALE—7 AND 5 R. BUNGALOW AND house; must sell at great bargains; owner. 4156 N. 51st-ct.

FOR SALE—CHEAP; 4 RM. HOME; LARGE attic, yard, basement. 3418 N. Hamilton-av.

FOR SALE—9 RM. HOUSE, 100 FT. LOT; 4151 N. Tripp-av., Irving Pk. sta. Rav. 5084.

HOUSES—WEST SIDE.

FOR SALE—BIG SNAP—$500 CASH.
PARK-AV., NEAR ROBEY-ST.
Two story and basement, 11 room STONE FRONT house; lot 27x124 ft. With 2 STORY BRICK BARN.
Mortgage $2,500, 5 YEARS STRAIGHT. NO PREPAYMENTS.
Now rented to responsible tenant at $35.00, or $420 per annum.
$500 CASH TAKES THE EQUITY.
JACKSON BROTHERS, TACOMA BLDG.

FOR SALE—$5,000, COST $10,000; ONLY $1,000 cash; rented $600; handsome 4 story brick West Side residence; fine condition; big bargain. Address Y 269, Tribune.

FOR SALE—A 12 ROOM RESIDENCE, WITH 100 ft. frontage, in residence suburb; built for comfort and convenience. A very desirable home. Address T 554, Tribune.

VACANT—SOUTH SIDE.

FOR SALE— —FOR SALE—
SAVE MONEY.
By selecting your lot now. Lots with sewer and water, facing beautiful City Park, $275. Worth $100 more when the grass and trees are green; near schools, churches, stores, and Cottage Grove car line direct to city. Only a few left. Send for plat. Call branch office, 9000 Cottage Grove, Saturday or Sunday afternoon.
E. B. GRAHAM,
1303 Chamber of Commerce Bldg. Main 826.

FOR SALE— 100X161, STATE-ST. 200 FT. NORTH OF GARFIELD-BLVD., adjoining the ½ million dollar Schulze Baking Plant. One of the finest locations on the South Side for garage, business, or manufacturing. PRICE $110 FT. CHEAP AT $300. W. K. YOUNG & BRO., BANK FLOOR, Marquette Bldg., Dearborn and Adams.

FOR SALE—FLAT BUILDERS ATTENTION. S. E. Cor. 61st and Langley-av. Ripe for small flats; 122 ft. frontage on 61st-st., by 77 ft. depth, 15 or 18 small modern flats will rent promptly and pay handsome return on investment. Special price for quick sale, $7,500 cash. S. FISHER, 710 E. 63d-st. Ph. Went. 37.

FOR SALE—IN THE BEST PART OF KENWOOD, choice vacant lot, 50x150 feet; very low price to close estate; apartments will rent for $150.00 an acre.
H. P. NORCOTT & CO.,
1007 E. 43d-st. Oak. 1801-2.

FOR SALE—BUSINESS LOT, 25X125 FT.; less than $20 per foot for quick sale; on a car line, close to transfer corner in growing section of South Side; sewer, water, and sidewalk assessments paid; owner. Address A X 124, Tribune.

FOR SALE—SOUTH JACKSON PARK SUBdivision, Ridgeland-av., between 67th and 68th-sts.; size 60x125; $80 per ft. Bargain. GEO. C. BOUR & CO., Exclusive Agents. 71st-st. and Jeffery-av.

FOR SALE—$450 BUYS RESIDENCE LOT, 30x125 ft. south of Jackson Park, in restricted residential section; sewer, sidewalks, and water assessments paid; terms; owner. Address A E 133, Tribune.

FOR SALE—LOT 60X130, FOR MOVING PICture theater. Finest, most prominent, highest class location on South Side. [L.] WILLIAM A. BOND & CO., 25 N. Dearborn-st.

FOR SALE—BRYN MAWR COR., 120X125; near 67th-st.; all improvements in and paid for; $80 per ft. DOOLEY, 1923 E. 71st-st.

FOR SALE—CORNER, 83D AND PHILLIPS-av., $8.00 per foot. 75 ft., Yates-av., near 83d, $6.50 per ft.; big profit in either. F. J. McDONAGH, 2626 E. 75th. S. Chicago 220.

FOR SALE—AVALON PARK—30 FT. LOTS, $500 and up; easy terms. E. B. SHOGREN & CO., 82d-st. and Stony Island-av.

FOR SALE—IN SOUTH SHORE—40 AND 50 ft. lots, $36 to $60 per foot; restricted. J. L. HESS, 7100 Yates-av. Midway 7362.

FOR SALE—58 FT. FRONT CORNER, 67TH and Maplewood-av. Bargain. Address W 238, Tribune.

FOR SALE—25 MIN. TO LOOP; NEW HIGH class subdn. FAIRMOUNT. CARRUTHERS & CO., 40 N. Dearborn-st.

VACANT—SOUTHWEST SIDE.

FOR SALE—$10 MONTHLY BUYS BEAUTIful ½ acre chicken farm; new building. Southwest Real Estate, 3861 Archer-av. Any Archer-av. car to 38th-st. Open evenings and Sunday.

FOR SALE—COR. FAIRFIELD AND 69D-ST., 58x125; price $6,100, half cash. H. MANASSE, 3606 Irving Park-blvd. Irving 5557.

FOR SALE—BUSINESS LOT; NEAR TRANSfer corner: $1,500. Address T 175, Tribune.

VACANT—NORTH SIDE.

DEVON-WESTERN
ADDITION TO
ROGERS PARK.
25% Increase May 3
on residence lots.
Buy now. You will never have another chance to buy Rogers Park property east of Western-av. at
$14 PER FOOT.
"Best buy in the market." Investigate for yourself.
Devon-av. office open Saturday afternoon and Sunday.
HENRY L. SCHOOLCRAFT,
606 S. Michigan-av. Harrison 845.

TERRACE LOTS
Write for plat of Chicago's most exclusive subdivision; 45 ft. lots; $100 cash, $10 a month. ROTH BROS. & GRADY, 117 N. Dearborn-st.

FOR SALE—N. CLARK-ST. BUS. LOT, 24 ft., nr. North Shore-av., worth $100 ft.; will sell for $75 ft. L. J. KAFKA & SON, 1122 Bryn Mawr-av. Sunnyside 3555.

FOR SALE—$5 PER MONTH BUYS ONE OF our Rogers Park lots; $349 and up. Write, phone, or call at our office for particulars. SALINGER & HUBBARD, Real Estate Subdividers, Room 630 First National Bank Bldg.

FOR SALE—IDEAL LOT, 100X128; RIPE for high grade apt. bldg.; price only $5,500; excellent transportation. Address A O 131, Tribune.

FOR SALE—25X125, ON SOUTHPORT-AV., between Grace and Waveland, for $1,500. A veritable bargain. E. A. CUMMINGS & CO., 40 N. Dearborn-st.

FOR SALE—BIRCHWOOD LOTS; 220 FEET deep. Residence district. Imp. in and paid for. Prices reasonable. Terms. FERGUSON, Owner, opp. Howard-st. station N. W. "L."

FOR SALE—BARGAIN; BEST CORNER ON North Shore for the money; 100x156; near lake; S. Evanston; only $7,500. WM. C. PAUL, Franklin 937.

FOR SALE—35 FT. LOT S. FRONT, ON most beautiful street in Birchwood; unobstructed view of lake; a bargain at $125 a ft. R. P. 9917.

FOR SALE—N. CLARK-ST. VACANT CORner, 72x115 ft.; price $15,000. Address A P 562, Tribune.

FOR SALE—ASHLAND-AV., NEAR MONTrose-blvd., 37½x160 feet. JOHN J. FISHER, 10 S. La Salle-st.

FOR SALE—THE LAST CHOICE VACANT in N. Edgewater for 3 apt. bldg.; only $2,300. REITER & COMPANY, 1109 Granville-av.

REAL ESTATE FOR SALE.

VACANT—NORTH SIDE.

REMEMBER
ONLY 10 DAYS
REMAIN TO BUY LOTS AT OUR OPENING PRICES
IN BEAUTIFUL
PETERSON WOODS AND IN ARCADIA TERRACE.
WESTERN TO NORTH SHORE CHANNEL, BRYN MAWR TO PETERSON-AVS.
ALL PRICES ADVANCE
25%
MONDAY, MAY 3D.
BUY NOW
MAKE THE BIG PROFIT.
YOUR FRIENDS HAVE BOUGHT LOTS IN ARCADIA TERRACE. WHY DON'T YOU?
COMPARE ARCADIA TERRACE WITH ANY OTHER PROPERTY.
YOU WILL BE CONVINCED THAT WE OFFER MOST FOR YOUR MONEY.
CONSIDER: LOCATION, ENVIRONMENT, TRANSPORTATION, IMPROVEMENTS and RESTRICTIONS.
BUY THE BEST
THE BEST IS CHEAPEST.
WESTERN-AV. CAR LINE is being extended now TO ARCADIA TERRACE.
WE GIVE YOU FREE AUTO BUS SERVICE TO THE RAVENSWOOD "L."
WATCH THESE ADS FOR DATE AND PLACE WHERE ARCADIA TERRACE CAN BE SEEN IN MOVIES.
NEW DEVON, 1618 DEVON-AV.
LYCEUM, 3851 COTTAGE GROVE.
TONIGHT.
BAND CONCERT on the subdivision, SUNDAY, 10 TO 6.
BRANCH OFFICE: 4813 N. WESTERN-AV., cor. Lincoln. Open daily until 9 p. m.
W. F. KAISER & CO., SUBDIVIDERS,
105 W. MONROE-ST.

FOR SALE— —FOR SALE.
BIG BARGAIN ON BELMONT-AV., WEST OR BROADWAY.
50x125 feet.
Price only $6,500.
When car line is extended to Broadway this will be worth $20,000 or more. Address E H 22, Tribune.

FOR SALE—VACANT BARGAINS NEAR Sheridan-road and the lake. JOHN T. O'CONNELL, 69 W. Washington.

VACANT—NORTHWEST SIDE.

FOR SALE— CALIFORNIA-AV. Lots, 30x125 ft., one blk. north of Lawrence, worth $1,000; for quick sale, $650 ea.; $250 cash required. STAFFORD & TRANKLE, 10 S. La Salle-st.

FOR SALE—$1,200 BUYS EQUITY IRVING PARK-BLVD. BUS. CORNER, 95x150, near double section; mortg. $1,300. E. B. KENDALL, 82 W. Washington-st.

FOR SALE—OWNER MUST SELL 48TH-AV. business lots, 75x180, near Roscoe. Imp. all paid; ripe for stores; $2,200. Address W 57, Tribune.

FOR SALE—LOTS CLOSE TO IRVING PARK-blvd. and 68th-av.; price $125. Call at 6443 Addison-st. Monticello 3423.

FOR SALE—BARGAIN: 32½X125 FT. AT 2707 N. Lawndale-av.; price $900. Address A O 396, Tribune.

FOR SALE—300X300, CRAWFORD AND DIversey; proposed transfer corner. Inquire 2828 N. Harding-av.

VACANT—WEST SIDE.

FOR SALE—VALUABLE CORNER, CHEAP—Northeast corner of Taylor and Clinton-sts., 83x119; center of coming railroad activities; easy terms. Address O 324, Tribune.

FOR SALE—VACANT, 58X125, N. E. COR. 22d-st. and 43d-av.; ripe for stores and flats; price only $7,500. 1310 W. 26th-st.

MISCELLANEOUS—SOUTH SIDE.

FOR SALE — GREATEST BARGAINS IN houses and flats or vacant in Chicago. E. E. BALDWIN & CO., 3450 Indiana-av.

REAL ESTATE—MFG. PROPERTY.

FOR SALE.
168,648 SQUARE FEET, CALIFORNIA-AV. AND C. & N. W. R. R. TRACK ON PREMISES.
OGDEN, SHELDON & CO., 192 N. CLARK-ST.

FOR SALE—SOME VERY CHOICE PIECES OF WEST SIDE manufacturing property.
JACKSON BROTHERS, TACOMA BLDG.

FOR SALE—BARGAIN—WOODWORK FACtory, including building, machinery, electric motors, etc., on N. W. Side; good location, lot 40x124; price $4,500. LUKEN & MITCHELL, 1411 Belmont-av. Wellington 2196.

FOR SALE—SITES AND FACTORIES. Water and rail service; will build. McKEY & POAGUE, 133 W. Washington-st.

FOR SALE—FACTORY SITES. CHICAGO CLEARING LAND ASSN., 1005 First National Bank Bldg. Randolph 136.

REAL ESTATE—OAK PK., AUSTIN.

FOR SALE—ONE OF OUR EXTRA SPECIAL HOME BARGAINS—8 large, light rooms, all newly decorated, beautiful combination fixtures [cost over $200], 5 immense closets, oak trim and floors, full length screens, storm windows and doors; excellent heating plant; large front lot; paved street and all assessments paid. Will sacrifice at $4,500. Reasonable terms. F. A. HILL & CO., 5638 W. Lake-st. Austin 131.

FOR SALE—NONRESIDENT OWNER COMpelled to sacrifice beautiful new bungalow, 5 lge. rms., 2 bedrooms; oak trim throughout; beam ceiling; elaborate electric fixtures, tile bath, furnace heat, massive front porch, wide lot; CHOICE AUSTIN LOCATION; price only $4,000; $500 cash required.
HALEY, O'CONNOR & CO.,
4806 W. Chicago-av. Phone Austin 1100.

FOR SALE—$75 MONTHLY
Buys positive bargain; 247 S. Kenilworth-av., Oak Park; stone 8 r. house; large front porch, with balcony and French doors; mod.; 2 toilets, 3 open fireplaces; cistern; Yaryan heat; center best homes; conv. Avenue station Lake-st. "L"; double garage; 1 blk. no. of Wash.-blvd. owner next door. Ph. 1353 Oak Park.

FOR SALE—
6 rm. house; hot water heat; lot 38x125; paved st.; beautiful lawn and trees; house as good as new; has big glassed in sleeping porch; 1 blk. from new city park [golf course now ready], 2 blks. from Metr. L sta. or Madison-st. 5c fare. Price cut from $4,500 to $4,300. Terms. Open evenings and Sundays. Tel. Austin 384.
O'CONNOR BROS., 5950 W. Madison-st.

FOR SALE — NEW HIGH GRADE STUCCO res., 6 large rooms, 3 elegant bedrooms, oak throughout; fireplace, beam ceiling; latest gas and elect. fix.; hot water heat; sun parlors, etc.; wide lot; paved st.; prettiest spot in Oak Park; conv. to "L" trans. Price $4,800; $1,000 cash required.
EDWIN T. FARRAR & CO.,
36 N. Laramie-av., cor. Lake-st. Austin 20.

FOR SALE—OAK PARK NEAR MET. L.
7 rm. res., furnace, lot 37½x125, $3,100.
7 rm. res., furnace, lot 37½x125, $4,200.
8 rm. bungalow, h. water, $500 cash, bal.
5-6 rm. flat, hot water heat, lot 37½x126, $6,-.
To Rent—5 rm. flats, $25 mo.; furnace heat.
R. C. WEICHBRODT, 1107 S. Euclid-av.

FOR SALE—OR EXCHANGE—BEAUTIFUL large home in Oak Park [14 rooms and large garage]; excellent location; sound value $20,000; loan $8,000, about 3 years to run. What have you to offer in exchange for equity or $12,000? This property is in superb condition. Address B F 12, Tribune.

FOR SALE—AUSTIN INVESTMENT—6 AND 7 room modern frame on stone foundation; oak trim, consoles, furnace; good condition; lot 38x125; rent $606; inc. $2,500; owner will sacrifice equity for $2,200.
F. C. PILGRIM & CO.,
3937 South-blvd. Austin 310 and 320.

FOR SALE—OAK PARK—$5,700; $500 CASH, balance like rent; takes new 7 r. California designed stucco h. w. heated bung., beautifully located. Lot 50x150. Street paved and paid for. An exceptional bargain. T. A. HOLM & CO., Home-av. and Harrison-st. Tel. O. P. 905.

FOR SALE—IN OAK PARK, ON NORTH side, 6 rooms; modern home; excellent condition; $4,300; terms, $500 cash, $40 per mo. Property known as 729 N. Harvey-av.
GEO. R. HEMINGWAY, Oak Park.
121 Marion-st.

FOR SALE—BEAUTIFUL EAST FRONT stucco home in Oak Park; 6 rms.; lot 40x181; st. paved st.; most elaborate lighting fixtures; price only $4,250; cash $1,600; bargain. JOHNSON BROS. & COMPANY, 5958 W. Lake-st. Austin 200. Oak Park 163.

FOR SALE—NEW 5 ROOM QUEEN ANNE bungalows on Elmwood and Gunderson-avs.; lot 38x127; $500 cash, balance like rent.
F. E. GROTH & CO.,
Harrison and Elmwood, Gunderson sta. Met. L.

FOR SALE—NEW 6 ROOM BUNGALOW, North Oak Park; h. w. heat, oak trim; fine location; bargain, $5,000; $1,000 cash. Address V 184, Tribune.

FOR SALE—AUSTIN HOMES, PRINCIPALly built in the high class bungalows. Terms to suit, or cash.
E. HOGENSON & CO., 5312 W. Chicago-av.

FOR SALE—OAK PARK—CHOICE STUCCO and frame house; Yaryan heat; living room; fireplace; library; 4 b. r.; sew. rm.; 50 ft.; $7,500. Wm. R. Lloyd, 7025 North-blvd., O. P.

FOR SALE—OWNER MUST SELL 5 RM. bungalow, oak fin., fur. heat; bargain; $4,250; terms. Address A W 219, Tribune.

FOR SALE—BARGAINS IN AUSTIN VAcant and improved property. McMAHON & HOGAN, 30 N. Dearborn-st. Tel. Rand. 6012.

FOR SALE—6 R. HOUSE, 3 UPSTAIRS; stone foundation, paved street, oak fin., furn heat; 38x125; by owner, $3,800. 5925 Iowa-st.

FOR SALE—5 ROOM BUNGALOW, WHITE enamel bedroom and fireplace, furnace heat; lot 30x125. 5447 Haddon-av.

REAL ESTATE—OAK PK., AUSTIN.

FOR SALE—$100 DOWN.
Balance same as rent.
$2,375 to $3,475.
MODERN 5 room BUNGALOWS.
2 lines of transportation. Take Garfield Pk. branch of Metropolitan "L," get off at Gunderson-av. station, walk ½ blk. south and 1¼ blks. east to office, corner of Lexington and Ridgeland-avs. If these don't suit you we have other locations.
CHICAGO'S LARGEST BUILDER OF BUNGALOWS.
RAYMOND G. HANCOCK & COMPANY,
10 S. La Salle-st.
Phones: Franklin 1744. Oak Park 873.

FOR SALE—
SMALL CASH PAYMENT DOWN AND
$30 PER MONTH
buys a bungalow in our new subdivision; 5 to 7 rooms; sell from $3,500 to $5,000. They are on large lots; have wide porches, big rooms, tile bath, hardwood trim, latest design in electric fixtures, finished basements, furnace or hot water heat. Buildings open for inspection. Branch office corner of Taylor and Thomas-sts.
GEORGE H. SPAULDING.
Phones Oak Park 5268. Austin 1539.

FOR SALE—$350 CASH, BAL. SAME AS rent, buys 4820 Iowa-st., beautiful new bungalow, living room 17x12, continuous trim, cornice ceiling, art windows, 2 large French plate mirrors over bookcase and piano space; dining room has beamed ceiling and elaborate buffet; large kitchen and pantry; 3 large light airy bedrooms; tile bath; clothes chute; linen closet; massive porches; hot water heat; just completed, vacant, ready for purchaser to move in; sacrifice price $4,500; only $350 cash required.
HALEY, O'CONNOR & CO.,
4806 W. Chicago-av. Austin 1100.

FOR SALE—SEVERAL HIGH CLASS BUNgalows, completed, $3,975 to $6,000; $100 down and balance same as rent. If these don't suit you we have others in Austin, South Oak Park, and 58th and Kedzie-av., or we will build one to your order. Take Oak Park [Lake-st.] "L" to Ridgeland-av. station, walk north to office at 700 N. Ridgeland-av.
CHICAGO'S LARGEST BUILDER OF BUNGALOWS.
RAYMOND G. HANCOCK & CO.,
10 S. La Salle-st.
Phones: Franklin 1744. Oak Park 2719.

FOR SALE—NEW AUSTIN 12 FLATS, HIGH grade court apartment bldg.; all 4 rm. apts. EXCELLENT LOCATION. Lot 100x125; near good trans.; owner obliged to sacrifice account of health; rents $4,500; 1st mortgage $20,000; price $36,000; $10,000 cash required, or will consider good improved farm and some cash. A RARE OPPORTUNITY. ACT QUICK.
DUNNE, SHODIN & CO., largest listers Austin-Oak Park bargains.
4803 W. CHICAGO-AV. PH. AUSTIN 91.

FOR SALE—MUST BE SOLD TO DIVIDE ESTATE—$500 CASH, balance TERMS TO SUIT; NEW 6 room STUCCO hot water heat BUNGALOW on BEAUTIFUL HUMPHREY-AV. near ADAMS; stationary bookcases, fireplace, china closet; mirrors in door, glass door knobs; ALL OAK TRIM. WIDE LOT; BUILDING cost $4,850; QUICK SALE $4,700, at your own terms; MOVE in at once. No agents need answer. Address V 74, Tribune.

FOR SALE—ONE YEAR OLD 6 R. STUCCO home, "pergola" side entrance; living r. 22 ft. long; bookcases; REAL fireplace and hearth; indirect lighting; French doors to immense private front porch; beautiful beamed dining r.; 3 large bedrms. [one 18 ft. long]; 4 closets; sleeping porch; large attic; HOT WATER heat; Met. "L" or Madison-st. trans. ONLY $5,350. W. H. Wright & Co., 5613 South-blvd. Austin 683 or 684.

REAL ESTATE—SUB'N—SOUTH.

FOR SALE—ON THE RIDGE—SPECIAL—Mod. stucco 7 room residence; ht. wtr., $5,350. At Walden; modern 7 rm. residence; ht. wtr. heat; $3,700; easy terms.
At Tracy; choice timbered lots, corner Seeley-av. and 102d-st.; $22 per ft. Franklin 465.
F. E. SIMMONS, 118 N. LA SALLE-ST.

FOR SALE—FINE EIGHT ROOM STUCCO house; on corner; deep wooded lot; will sell house, or rent with option to purchase; cash or $6,000, or rent with option to purchase; cash or terms. 10458 Prospect-av., Tracy. Beverly 1436. R. I. trains or Morgan Park suburban.
ARTHUR J. COLE.

FOR SALE—MODERN 10 ROOM HOUSE, large lot, all improvements, best transportation, near golf clubs; $7,000, worth $10,000, half cash, balance terms to suit, no trades. Address T 878, Tribune.

FOR SALE—22 LOTS, CHICAGO LAWN, $300 each; reasonable terms. JAKE HESS, Pittsfield, Ill.

FOR SALE—5 R. FRAME AND BATH; LOT 34x150; 1 blk. car and railroad; well built; $2,700; terms. 11751 Oak-st.

FOR SALE—10446 PROSPECT-AV., 7 RM. colonial stucco res.; elec.; gas; $5,250; terms. LEONARD FICKLEN & CO., 327 So. La Salle.

REAL ESTATE—SUB'N—S. W.

FOR SALE—CHOICEST LOCATION IN MORgan Park, opp. Prospect Garden; 10 rm. house, 3 baths, semi-colonial style, wide porches, living rm. 15x30; fireplace and bookcases, elec., hdwd. floors, fine shrubbery and trees; lot 100x250. R. W. NICHOLS, 2101 Morgan-av.

FOR SALE—BEAUTIFUL STUCCO BUNGAlow, large lot, near Willow Springs; cost $5,000; sell $4,000.
E. J. SKIDMORE, 82 W. Washington-st.

REAL ESTATE—SUB'N—NORTH.

FOR SALE — WILMETTE — CHOICE OLD home, best location, large grounds; a real bargain.
7 r. hse., fine condition, a bargain at $6,250.
7 r. frame, 4 bedr., east side, $4,000.
8 r. stucco, 5 bedr. very attractive, $7,000.
Select list of vacant from $20 up to $150. No careful buyer should fail to see us. Houses to rent furnished and unfurnished.
QUINLAN & TYSON, 40 N. Dearborn-st. or 1164 Wilmette-av., Wilmette, Ill.

FOR SALE— —FOR SALE
$30 PER FT.
GIRTON-TER. LOTS,
BEAUTIFUL WINNETKA.
7 minutes' walk to Indian Hill Golf Club and Northwestern depot.
SEE THIS BEFORE BUYING.
C. O. SQUIRES,
412 Harris Trust Bldg. Ph. Central 8608.

FOR SALE—
LOTS, HOMES, ACRES.
We have what you want in all NORTH SHORE towns.
McGUIRE & ORR,
74 W. Washington-st.
Five Branch Offices.

FOR SALE—8 R. FINE HOME, LARGE RMS., garden spot; trees; best East Side home ever offered; price reduced from $7,500 to $6,500; mtg. due; must sacrifice for quick sale; $1,500 cash needed; exclusive agency; come see this at once.
PAUL SCHROEDER & CO.,
End "L," Wilmette.

FOR SALE—ATTRACTIVE SHERIDAN-RD lots, overlooking lake and opposite expensive homes; east of Evanston Golf club; excellent transportation; building restrictions; all improvements. F. E. FRENCH, care of John V. Farwell Company.

FOR SALE—WILMETTE LOT SALE—50 ft. lots, $750, $1,000, $1,250. Write for plat. REGELIN, JENSON & CO., Reaper Block.
C. E. SCHILLER, Local Agt.,
1139 Greenleaf-av., Wilmette.
Phone Wilmette 500.

FOR SALE—NORTH SHORE PROPERTY, ALL KINDS, WILMETTE TO LAKE FOREST. WE ALSO BUILD HOUSES, EASY TERMS.
MURRAY & TERRY, 40 N. Dearborn-st.

FOR SALE—WILMETTE; NEW 5 R. CEment bungalow; h. w. heat, hardwood finish, tile bath; lot 50x175; fine location; $5,700. M. E. BARKER & CO., End of "L," Wilmette.

FOR SALE—OR RENT—KENILWORTH, A new brick house, 3 bathrooms and lavatory, 6 bedrooms, sleeping porch, glassed and screened. F. W. Coolidge, Abbotsford-rd., Kenilworth.

FOR SALE—OWNER—N. EVANSTON MODern 5 rm. bungalow; lot 50x200; improvements in; bargain; terms. Address A X 247, Tribune.

FOR SALE — EVANSTON RESIDENCES and lots for cash or easy terms. MASON & SMART. Tel. Evanston 285. 1580 Sherman-av., Evanston.

FOR SALE—SPECIAL BARGAINS — WINNETKA TO LAKE FOREST. E. P. MAYNARD & CO., 25 N. Dearborn-st. and Hubbard Woods. Booklet on request.

FOR SALE—BARGAIN—IN WILMETTE, 10 room house; lot 98x190, $8,500; will make terms. C. H. BRETHOLD, W. R. R.-av. and Wilmette-av.

FOR SALE AND RENT—ATTRACTIVE modern homes in all North Shore suburbs, Evanston to Lake Forest.
J. L. FLOYD, 35 N. Dearborn-st.

FOR SALE—5 RM. MOD. BUNGALOW, NR. golf ground, Highland Pk.; price only $3,250; easy terms. O. A. LEWIS, 218 Reaper block.

FOR SALE—A FINE LOT, 100X140, BEAUtifully wooded; $1,100; Hubbard Woods.
C. T. NORTHROP.

FOR SALE—WILMETTE—IDEAL HOME, 7 r.; din. and sl. pchs.; good loc.; terms; $5,000. D. E. ALLEN, 1157 Wilmette-av., Wilmette.

FOR SALE—OR TO RENT—GLENCOE MODern house, eight rooms and two baths; lot 131 x220, with garage. 187 Hazel-av.

FOR SALE—KENILWORTH VACANT PROPerty. Estate of Joseph Sears. Tel. Franklin 3662. 1449 Otis Bldg., 10 S. La Salle-st.

FOR SALE—RESIDENCE ON NO. SHORE tremendous sacrifice; cost $100,000. Address B E 26, Tribune.

REAL ESTATE—SUB'N—N. W.

FOR SALE—BY OWNER, FANCY FIVE acre farm home, adjoining Elgin; well adapted to chicken, fruit and truck raising; good 8 room house, good furnace, gas range, electric light, bath, toilet, hot and cold running water; ample barn with concrete floor and electric lights; also chicken houses; all buildings nearly new and in A1 condition; three minutes from street car line; a real home, with city conveniences and beautiful surrounding country; good health assured; price $10,000, half cash, balance to suit; excellent reason for selling; immediate possession if desired; one hour from Chicago by C., M. & St. P. R. R.; 1¼ hours by Aurora-Elgin electric. Pictures to interested people. Address A O 95, Tribune.

FOR SALE—WE HAVE MANY BARGAINS. Have cash buyer for good house, cheap. Write us now. WM. H. AHRENSFELD, Park Ridge, Ill.

FOR SALE—DESPLAINES HALF ACRES, $375; only $25 cash, $5 mo. Send for plat. H. H. WEBB, Owner, 192 N. Clark. Main 3098.

REAL ESTATE—SUB'N—WEST.

FOR SALE—THE PRICES.
The terms of payment.
The transportation facilities.
The locality.
The apparent worth of the property and certainty of rapid rise in value.
Are reasons which caused over 50 lots to be sold in our subdivision the past 2 months.
We sell 30 ft. lots at from $7 to $10 per ft.; payments $10 down and $5 per month.
30 ft. lots with 4 room bungalow at $1,800; $1,500; $50 down and $15 per month.
30 ft. lots with 4 room bungalow at $1,800; $50 down and $15 per month.
4 room bungalow with 30 ft. lot, $2,050, with $50 down; 60-ft. lot $2,350; payments $100 down and $20 per month.
These bungalows are well arranged, of good appearance, and good value for the money.
The location is 4 blocks from the Melrose Pk. station on C. & N. W. Ry., 1¼ blocks from A. & E. E., and 2½ blocks from Madison-st. surface cars.
If you want a home or an investment for your savings, investigate the proposition we are offering. We will furnish you with transportation and show you over the ground.
Address WM. B. WALRATH, 69 W. Washington-st.

$100 DOWN
Buys a home in beautiful Congress Park, on Burlington R. R. and Suburban Electric; water, sewer, gas, electric lights, paved streets; 20 year old shade trees; 30 minutes to city; price $2,250 to $5,550; small monthly payments, or same as rent. All conveniences of Oak Park and North Shore. Call, phone, or write. E. B. GRAHAM, 1303 Chamber of Commerce Bldg. Main 826, or call Saturday p. m. and Sunday at branch office, opp. Congress Park depot.

FOR SALE— —FOR SALE.
I AM FORCED TO SELL MY 5 ROOM HOUSE, ON ½ ACRE OF GROUND, IN SOUTH BERWYN, 25 MIN. EXP. SERVICE ON BURLINGTON R. R., GOOD SURFACE TRANSPORTATION.
PRICE $2,500.
BUT WILL CONSIDER ANY REASONABLE OFFER WITH AT LEAST $250 CASH AND MONTHLY PAYMENTS OF $25 EACH. FOR APPOINTMENT PHONE CENTRAL 8670 OR CALL ROOM 410, 69 W. WASHINGTON-ST.

FOR SALE—THOROUGHLY MODERN 2 story, 8 rm. house; attic; cement basement; h. w. heat; elec. and gas light; all hardwood floors; new cistern, roofs, downspouting, etc.; in condition; house located best A1 residence part of Maywood; east front; large porch across entire width of building; lot 50x125 ft.; paved street; shade trees; rm. for garage; convenient to golf links; water from artesian wells; only 30 minutes to city. Mad.-st. cars, C. & N. W. Ry., Aurora and Elgin Electric.
DR. F. J. REIBER, 3201 Wash.-blvd.
Phone Kedzie 873.

FOR SALE—
NEW HOUSE AND 3 ACRES, $2,050.
Complete plumbing, bath, toilet, etc.; cement foundation, cellar, electric lights, water, walks; 7 minutes' walk to the station; close to stores, school, churches, and beautiful homes; 45 minutes' ride to the loop; $300 cash, $25 monthly, including interest.
BALLARD, POTTINGER & CO.,
140 S. Dearborn-st. Phone Central 1798.

FOR SALE—FAMILY GOING EAST WILL sacrifice their 4 room cottage for $1,475; only $200 cash, balance monthly; lot 50x125; sewer, water, cement walks; paved street; in heart of fine suburb; fruit trees, grapes, vegetables; coop of White Orpington chickens. Call, phone, or write E. B. GRAHAM, 1303 Chamber of Commerce Bldg. Main 826, or call Saturday p. m. or Sunday, opposite Congress Park depot.

FOR SALE — BEAUTIFUL HINSDALE homes with large lots; $8,000 and up; beautiful farms near golf clubs; have ideal location for highest type girls' finishing school. L. RAYMOND FREER, 111 W. Washington-st., Largest Seller of Hinsdale Property. Tel. Franklin 151.

FOR SALE—ACRE TRACTS AT WHEATON, from 1 to 18 acres; also a cherry orchard in prime condition of seven acres; reasonable terms to suit buyer.
GEO. R. HEMINGWAY, Oak Park.
121 Marion-st.

FOR SALE—HOLLYWOOD BARGAINS; 2 new high grade 5-6 room bungalows, $4,000-$4,300, on McCormick-av.; "Q" depot 2 blocks, 8¼c fare; La Grange cars 1 block; lots 60x282, or larger. Open daily. A. MENDEL, Owner, Room 806, 7 W. Madison. Central 1385.

FOR SALE—WHEATON—FINE MODERN 8 r. home; oak trim; half acre; beautiful location; $5,500; $300 cash. $50 month; will rent $40, with option to buy. O. J. ROATH, Lombard.

FOR SALE—LOMBARD—NEW, MODERN, thoroughly well built bungalow; large lot; Stewart and Maple-st. J. D. VANDERCOOK, Lombard, or Oak Park-av. and South-blvd., Oak Park.

FOR SALE — HOLLYWOOD LOT, 100X247 ft.; three minutes from depot. $500. Suitable terms.
JOHN A. CHAPMAN, AGENT,
30 N. La Salle-st. Tel. Main 1776 or Rivsd. 88.

FOR SALE—ELMHURST: $300 CASH, $30 monthly; new 5 room bungalow; electric, gas, bath, furnace, consoles, beamed ceiling; N. W. R. R. service; price $3,750. Owner. Address T 247, Tribune.

FOR SALE—BEAUTIFUL 10 R. HOME; SUN parlor, sleeping porch; large lot, trees, garage, poultry; 35 min. to city. Address A K 379, Tribune.

FOR SALE—DESIRABLE WHEATON AND other suburban property, both vacant and improved.
GEO. G. NEWBURY & CO., 8 S. Dearborn-st.

FOR SALE—6 ROOM HOUSE, GLEN ELLYN lot 77x177; $4,200; easy terms; garage; 3 blocks from depot. Phone M. PENNY, Harrison 3573. 1020 Wabash.

FOR SALE—LA GRANGE—BARGAIN—MOD. 9 rm. house; unusual chance; lot 150x133; shade, fruit trees, fine garden, furnace ht. 515 N. Stone-av.

FOR SALE — COUNTRY HOME, 8 RMS., sleeping porch; lot 185x220; shade trees; large barn; gas, elec. light; 3 blks. N. W. R. R.; A. E. C. Elec. Terms. Address W E 75, Tribune.

FOR SALE—ELMHURST, CHOICE HALF acre lots; water, gas, and electric light; only a few left; near Aurora Electric. Price $600.
GEO. R. CHAPMAN, Elmhurst.

FOR SALE—MAYWOOD HALF ACRES, $600. $25 CASH, $10 PER MONTH. 28 minutes' ride to loop. Send for plat.
F. C. WOOD & CO., 106 N. La Salle. Main 3164.

FOR SALE — GLEN ELLYN BUNGALOW with 380 ft. frontage on popular Chicago and Batavia automobile road; price $2,500; easy terms; owner. Address W O 462, Tribune.

FOR SALE — AT HINSDALE—CHOICE block of land, 264x165; all st. improvements in; only two blocks from depot; price $10,000.
J. ALMON AUSTIN, 39 S. La Salle-st.

FOR SALE—BERWYN—BARGAINS. MODERN HOMES—CHOICE VACANT. APPLETON BROS. Windsor-av., Berwyn.

FOR SALE— GLEN ELLYN. Small chicken farm on easy terms. LOTHROP LEE BROWN & CO., Glen Ellyn.

FOR SALE—WOOD DALE ACRES, $170 UP; 19 miles from city hall; rich soil; easy terms. WM. H. O'BEIRNE & CO., 220 S. State-st.

FOR SALE—6 RM. OAK FINISH, 6430 33D-st., Berwyn, Ill. Reas. MILLER, Arm. 7375.

REAL ESTATE—CALUMET DISTR'T.

FOR SALE—BROADWAY LOT IN GARY, Ind., lot 20, block 13, 6th addition; price, $1,500 cash, or payments. Address S. COHEN, R. F. D. No. 5, Benton Harbor, Mich.

REAL ESTATE—ACRE PROPERTY.

FOR SALE—20 ACRES, SOUTH, 21 MILES Randolph Market; $3,500; $2,000 cash.
20 acres, on 22d-st., 12½ miles Randolph Market; $315 per acre.
20 acres, on 22d-st., corner, 12½ miles Randolph Market; $325 per acre.
L. A. VAN DALSUM, 68 W. Washington.

FOR SALE—4 ACRE POULTRY OR TRUCK farm, 8 miles from court house; 5 room house, barn, poultry house; cheap for cash, or good terms; good transportation. Address T 127, Tribune.

FOR SALE — 20 A., NEAR ONE OF CHICAgo's prettiest suburbs; black soil; suit. for truck gardening; 5 min. walk on cement from depot. G. V. JOHNSON, 831 Irving Pk.-blvd.

REAL ESTATE—SUMMER RESORTS.

FOR SALE—
HAVE YOUR SUMMER HOME AT CEDAR LAKE, IND., 39 MILES FROM THE LOOP.
Street work on Trend Magazine subdivision now progressing rapidly. Trains leave Monon station [Polk and Dearborn] daily at 8:30 a. m. Take a trip to this beautiful resort any day and select your lot. If you will phone this office and make arrangements you will be met at train with automobile.
1416 North American Bldg. Ph. Rand. 968.

FOR SALE OR EXCHANGE—GRAND VIEW Hotel and cottage, 24 rooms, all furnished; 4 screened porches; icehouse; boathouse; chicken house; large grounds, with fruit and fine picnic grove; sandy bathing beach; 5 miles from Ludington, Mich., on dummy line; depot on grounds; $6,000 for quick deal. Address Lock Box 72, or phone 753 Park Ridge, Ill.

FOR SALE—OR TO RENT—THE "DR. KELly log cottage," at Crab Lake, Wis.; 7 large rooms, furnished; fireplace; 3 boats, 1 canoe; ice house; 1 acre; cheap.
D. W. BOUCHER, 4217 Calumet-av.

FOR SALE—OR EXCHANGE—BEAUTIFUL 5 room cottage on Delavan Lake, Wis.; price $4,000; mtg. $2,250, due 3 yrs. Will accept clear Chicago vacant or other desirable property. Address A X 292, Tribune.

FOR SALE—WELL EST. SUMMER RESORT, accommodating 50 guests, on a beautiful inland lake near Whitehall, Mich.; 50 a. of farm land included; sacrifice for quick sale. Address C. H., R. F. D. No. 1, Box 21, Whitehall, Mich.

FOR SALE—LAKE VISTA FARM AND RESort; finest farm and resort proposition in Michigan; immediate possession given. Write for descriptive booklet. Address owner,
C. S. PYLE, Allegan, Mich.

FOR SALE—UNION PIER, MICH., 66 MI. from Chicago, 2 and 3 a. lake front properties, 75 ft. bluff; 5 min. walk from sta.; ex. for resort hotel; no competition. Address T D 301, Tribune.

FOR SALE — BEAUTIFUL, PLEASANT beach resort, 146 lots, on Lake Michigan, nr. Oceana Beach, Mich.; will sell at bargain. F. HOLMGREN, 5339 Shields-av.

FOR SALE—EXCELLENT WAYSIDE INN, 1 ac., barns, fruit, etc.; Lake Geneva auto road, 28 mi. Chicago. J. K. ORVIS & CO., 29 S. La Salle-st. Ph. Rand. 7498.

FOR SALE—BIG SACRIFICE, FIVE LOTS; only $100; beautiful Lakewood, Mich.; good opportunity summer home. J. C. FULDE, Tel. Ravenswood 4223. 1448 Bryn Mawr-av.

FOR SALE—MY FURNISHED SUMMER home, Eagle Lake, Kansasville, Wis.; 1½ hrs. ride; 6 bedrooms; running water; garage, launch, etc. F. P. Sullivan, 143 Wells-st.

FOR SALE—LOTS ON FOX LAKE, 50X150 ft.; $5 cash and $2 per month; no interest. J. L. SHAW & CO., Otis Bldg.

FOR SALE—MINEOLA BAY, FOX LAKE frontage; 200 feet deep; $15 per ft. W. M. BRINKMAN, 5110 Indiana-av.

FOR SALE—4 ROOM COTTAGE AT FOX Lake; terms. OWNER, 4703 W. Lake.

REAL ESTATE—SUMMER RESORTS.

FOR SALE—SUMMER HOME—
I desire to sell my one summer home, completely furnished, including piano; located in the village of Winneconne, on Lake Winneconne, Wis., facing an attractive street and five foot cement walk; splendid neighborhood. House has 7 rooms and billiard room, rock walled and flowered basement. House is double plastered, porches front and rear, wood house, garage, and servants' room over garage. Lot 115 foot street and river; runs from street to water front. Three large boat houses, sixty and seventy feet long. Summer house over water 75 feet from shore, all screened; fine docks, deep water, nice lawn, shade trees, running fountain in yard. Fine fishing and hunting. I will also sell my motor boats, one combination houseboat-cruiser, 50 horsepower motor, double deck, 50 ft. long, two large staterooms, double berths, lockers, and wardrobes in each room; seats in front cabin, make into berths for eight people; hot and cold water, bath, kitchen, sink, ice boxes, etc. One 40 foot, five foot beam, eight cyl. speed boat, one 32 foot, 3 foot beam speed boat, both very fast; one fishing and hunting launch and rowboats. All kept on cradles out of water and housed when not in use. Are good as new. Home and boathouses in good repair and paint. Will sell all or part. Prefer to sell all. Might consider some trade. Only few hours' ride from Chicago direct by Milwaukee & St. Paul or Northwestern to Oshkosh and steamer twelve miles to home. Address V 191, Tribune.

FOR SALE—THE "MAYWOOD," NEAR Holland, Mich., on Black Lake, in Waukazoo and only ½ mile from Waukazoo Inn hotel; completely furnished; ice house filled, nice sandy bathing beach, good fishing, boat house and large pier; will accommodate thirty-five guests; has always been a money maker; lots of shade, cold spring water; must sell to settle estate; cost $13,000; for quick sale $8,000. Will pay real estate men commission. For photographs and particulars address or see C. W. WILLIAMS, Administrator, 1220 Michigan-av. Phone Calumet 2601.

REAL ESTATE—FARM LANDS.

Alabama.

FOR SALE — BALDWIN COUNTY [ALAbama] FARMS; improved and unimproved; investment and colony tracts; all at owner's best prices. Write for my special list and state size of place desired. C. S. WOODS, Loxley, Ala.

Arkansas.

FOR SALE—7,000 ACRES IN PERRY CO., on 2 R. Rs. Ideal for colonization. Easy tms. MARTIN GAULDIN, 239 Ry. Exch., Chicago.

FOR SALE—RICH SOIL; PERFECT CLImate; good transportation; prices low; write today. FRANK BATES, Waldron, Ark.

California.

FOR SALE — BEST FRUIT AND FARM lands, near Riverside and Redlands, Cal.; $45 to $150 acre; terms; send for illustrated folder. F. C. WOOD & CO., 106 N. La Salle. Main 3164.

Florida.

FOR SALE—20 ACRES IMPROVED, ONLY ½ mile from Arcadia, county seat of De Soto Co., Fla. Small house, well, about 12 acres cleared and fenced. Ideal location. Wonderful bargain at $75 per acre; worth $125. We're not in land business. LEON J. KLEIN CO., Mtg. Bankers, 600 Rector Bldg. Tel. Ran. 184.

FOR SALE—10 ACRE WINTER VEGETAble farms and citrus fruit groves; developed and cared for by owners; 25 to 50% net profit made annually; excur. April 20. Address W J 333, Tribune.

FOR SALE—2,500 ACRES CHOICE LAND, citrus country, for cash or exchange; all or part. S. LANSKI, Otis Bldg.

FOR SALE—SOUTHERN LAND, SMALL OR large tracts. JAMES E. PLEW, Room 436, 327 S. La Salle-st.

Illinois.

FOR SALE—46 2-3 ACRES, PART OAK Grove, one hour's ride from Chicago on C. & N. W., near a small town and a few rods from Fox river; new building, all modern; a beautiful home in an ideal spot. Address B E 42, Tribune.

FOR SALE—160 ACRE FARM IN CORN belt region; fine black soil; fine improvements; located in village of Little Rock, 14 miles west of Aurora. P. W. HANSEN, Plano, Ill., Route 1.

FOR SALE—1 TO 5 A. FOX RIVER VALLEY farms, near town, lake, and r. r.; 40 mi. Chicago; EASY terms. J. K. ORVIS & CO., 29 S. La Salle-st. Ph. Rand. 7498.

FOR SALE—FINE 7 A. FARM, ARLINGTON Heights, 40 min. ride from loop; fair bldgs.; excellent fruit and shade trees.
WHITE & COLEMAN, 54 W. Randolph-st.

FOR SALE—WE SPECIALIZE IN FARMS near Chicago; have several bargains. H. W. DIETRICH & CO., 29 S. La Salle-st.

FOR SALE—FARMS IN LAKE COUNTY, 10 acres and upwards. LOEB-HAMMEL, 205-6 Marquette Bldg., Chicago.

FOR SALE—NEAR CHICAGO, 40 TO 300 A.; big list. W. B. Walrath, Title and Trust Bldg.

Indiana.

FOR SALE—HAVE FEW ACRES CHOICE onion land in best onion district in Indiana on which can offer exceptional bargain; planting it to onions now. Can care for few acres for you, if desired, assuring you large profit, or you can handle it yourself. Let me show you. Prompt action necessary. JONES, 1403 Harris Trust Bldg.

FOR SALE—UP TO DATE 9 A., ONLY $1,500 cash, at limits of Valparaiso. Good 5 room house, chicken house 20x50, barn, orchard, black soil, horse, cow, 100 chickens, 7 hives of bees; machy. SACRIFICING, $3,350. Bal. PHILLIPS, MONIGER & CO., 29 S. La Salle.

FOR SALE—85 ACRES IN ELKHART CO., Ind., near railroad and interurban; buildings and fences excellent; large orchard, apples, cherries, plums, and pears; 3 acres timber, balance under cultivation; soil suitable for corn, grain, and fruit; $85 per acre. E. E. EBY, 318 S. 8th-st., Goshen, Ind.

FOR SALE — ONLY $750 BUYS CHICKEN ranch, 1¾ acre garden, 4 rm. bungalow, barn, chicken house, fruit and shade trees, water; nice country home. MUST SELL. $750. WILLIAMS, MONINGER AND COMPANY, 35 S. Dearborn-st., Suite 309. Ph. Central 6058.

FOR SALE—OR EXCHANGE—$7,000 EQUIty in improved, well located 80 acres. Want suburban property. NEWTSON BROS., Knox, Indiana.

FOR SALE—EXCH.—FOR 2 FLAT BLDG., 40 acres, 2½ mi. from Walkerton, Ind. SMITH, 58 E. 20th-st.

Louisiana.

FOR SALE—6,000 ACRES CUTOVER LANDS northwest Louisiana, suitable for all kinds crops; 100 houses; 100 acres; in town; $8. M. C. WADE, Texarkana, Ark.

Michigan.

FOR SALE—SPECIAL EXCURSION TUESday, May 4th, leaving Chicago at 11:30 a. m. Round trip fare only $8.30. Join us. 50,000 acres to select from in the Fruit and Clover Belt of Western Michigan. Fine for fruit, stock, general farming, and dairying. Prices $10 to $35 per acre. Payments $10 to $50 down lying land at $18. Payments $10 on each 40 acres or annual terms if preferred. Good transportation by boat or rail. Close to markets of Chicago, Milwaukee, and Detroit. Lands near towns. Write for big illustrated book and map free. GEORGE SWIGART, Owner, 1249-50 First National Bank Bldg., Chicago.

FOR SALE—50 ACRES, 9 MILES TO KALAmazoo, ½ m. to church and school; new house, 15 acres grapes and other small fruit; 50 rods of shore on nice lake; this is a bargain. Address CAMPBELL & MURCH, Mattawan, Mich.

FOR SALE—FINE FRUIT FARM, SAWYER, Mich.; 10 a. fruit, 10 a. pasture and grain; small lake near; buildings; $5,900; terms. T. H. HOLMES, 356 Thatcher-av., River Forest, Ill.

FOR SALE—CLOSING OUT 40 TO 1,000 A. Central Mich., $4 to $9 per acre; payments; fraction of value. NORTHWESTERN REALTY, 54 W. Randolph.

FOR SALE—80 A.; 60 CLEARED; HOUSE; near school; $25 a.; $25 cash, $15 mo. Others. EVANS-TINNEY CO., Fremont, Mich.

Missouri.

FOR SALE—100 ACRES, 148 FRUIT TREES; $3.45 acre; near OLHMAN; $3 cash, $3 month; fine water. MOTTAZ, 705 Olive, St. Louis.

Mississippi.

FOR SALE—40 A. CUTOVER LAND; SNAP for $1,250. Address A 125, Tribune.

North Dakota.

FOR SALE—BUY NEW SOIL.
One Crop May Pay for a Fine 160 acre North Dakota farm; has buildings and near good neighbors; under cultivation; $8 an acre down, balance easy. Price $32 an acre. Why wait? Get our maps and facts. WM. H. BROWN CO., 5 N. La Salle-st., Chicago, Ill.

FOR SALE — 25,000 ACRES BY OWNERS, large or small tracts, $2 an acre down, balance easy monthly or yearly payments. Write Northern Trading Co., Towner, N. D.

Washington.

FOR SALE OR EXCHANGE—MOST BEAUtiful 14 room modern home with good income bearing orchard; on the corner of two main roads; 2 miles from town; in state of Washington. Address owner, T 377, Tribune.

Wisconsin.

50 FARMERS WANTED—For Northern Wisconsin; excellent opportunity; clay loam soil; low price; easy terms; prosperous country; near railroads, markets, churches, schools. Employment during winter. Goodman Lumber Co., Goodman, Wis.

FOR SALE—TEN DOLLARS DOWN AND TEN DOLLARS A MONTH WITHOUT INTEREST
Will buy forty acres of farming land in the TWIN LAKE COMMUNITY, VILAS COUNTY, WIS. The SANBORN HOMEMAKERS' CONTRACT will help the man with limited means. Contract now for forty acres in the Twin Lake Cooperative Community in Vilas County, the coming live stock, dairying, and seed potato section of Upper Wisconsin. Write SANBORN INVESTMENT COMPANY, R. 481 Peoples Gas Building, Chicago.

FOR SALE—WISCONSIN CENTRAL RAILway Land Grant; good soil, good crops, and best markets; excellent stock and dairying country; settlers wanted. Low prices and easy terms. Write for booklet No. 35. Address Land Dept., Soo Railway, Minneapolis, Minn.

FOR SALE—BAYFIELD COUNTY DIVERSIFIED FARM, DAIRY, and FRUIT LANDS. We are offering a portion of our tract in lots of 40 acres and up. PRICES REASONABLE—TERMS LIBERAL. For particulars inquire RUST-OWEN LUMBER CO., DRUMMOND, WIS.

FOR SALE—LET US SHOW YOU LAND along the Soo Line; clayey loam soil; good roads, near towns, schools, churches, cheese factories, and creameries. Call or write SOO LINE TICKET OFFICE, 140 S. Clark-st.

FOR SALE — CLOVER LANDS IN MARInette County, Wisconsin, where farmers grow rich; near markets, towns, and railroads; seven hours' ride from Chicago. If for a home or investment you are thinking of buying good farm lands, write us. SKIDMORE LAND CO., 2017 Hall-av., Marinette, Wis.

FOR SALE — $10 AN ACRE SPENT IN brushing and seeding cheap upper Wisconsin land will make as good pasture as the best land at $100. Buy $200 to $300 land in the middle west. Write us about it. Wisconsin Advancement Assn., 1541 First Nat. Bank Bldg., Milwaukee, Wis.

FOR SALE—YOUR WIFE WANTS A HOUSE up. If you have $500 call or write. TAYLOR CO. and others. LOEB-HAMMEL REALTY CO. [not inc.], 205-6 Marquette Bldg., Chicago.

FOR SALE—DOUGLAS CO., WIS., LAND, $1 cash per acre, $5 per month for each 40 acres; improved farms to exchange for Chi. property. J. T. KELLY, 4744 W. Lake-st.

FOR SALE—REAL FARM LAND IN NOR. Cen. Wis.; $15 to $25 acre. Low payment. Easy terms. Send for booklet 28. COMMONER LAND CO., 907 Otis Bldg., Chicago.

FOR SALE—CUTOVER LAND, CLAY LOAM, close to railroad, streams, and lakes, in Oconto County; $5 to $15 per acre; easy terms. B. MUEHRCKE, 330, 29th-st., Milwaukee.

FOR SALE—ASHLAND CO. DAIRY AND mixed farming section; easy terms; write. NORLING-CRAIG CO., 916 Ashland Blk., Chicago.

FOR SALE—IMMIGRATION AGENTS FOR Wis. Grant and Ry. lands. Write for Book 3. J. K. ORVIS & CO., 29 S. La Salle.

FOR SALE—200 A. FARM, GOOD SOIL AND bldgs., machy., 12 cows, 3 horses, 200 chickens, hogs; $5,000. 504, 115 S. Dearborn-st.

FOR SALE—$20,000 IMPROVED FARM, 228 acres, for $15,000; defy competition. Webb-Paulson Co., Whitehall, Wis. Agents notice.

FOR SALE—DRAINED MEADOW LAND, ready to plow, $15 a. up; terms. WEBB-BROST CO., Babcock, Wis. Agents notice.

FOR SALE—40 ACRES, WITH GOOD FRAME buildings, on beautiful lake. Price and terms right. M. A. PEOPLES, 243 Ry. Exch. Bldg.

Miscellaneous.

FOR SALE—OR EXCHANGE—VALUABLE mining property equipped with machinery and 7 room house, barn, blacksmith shop, mill shed, etc.; capital stock, $1,000,000; there is a hundred thousand dollars of 6 per cent mortgage bonds on the property, of which I control over 80 per cent; I also control 65 per cent of the stock; will exchange the property, including the stock and bonds, for good land or city property; might add some cash. Address B B 314, Tribune.

FOR SALE—SEVERAL OPERATING SOUTHern plantations, close price to principals. Consider half Ill. property, small cash balance. Easy opportunity for profit. Address A W 440, Tribune.

FOR SALE—OR EXCHANGE—FARMS, ILLInois, Wisconsin, Michigan, Indiana. Can suit you if we know your wants. S. A. FRENCH & CO., 54 W. Randolph. Central 4973.

REAL ESTATE—CATTLE RANCHES.

FOR SALE—TEXAS RANCH; 2,560 acres; 600 acres in cultivation, balance in pasture; 100 head of cattle; ranch is fenced and cross fenced; excellent well, fair buildings, good soil, good transportation. Will sell for part cash and balance long time. This bargain first time on the market and is offered by the owner. Will also consider a trade for good Chicago income property. Prefer clear business or apartments. Prefer to deal with owners. Address A X 63, Tribune.

FOR SALE—WE MAKE A SPECIALTY OF ranches, all sizes, prices, and locations. SCHREI & READ, 30 N. La Salle, Chicago.

REAL ESTATE—MISCELLANEOUS.

FOR SALE—40 ACS., RUSK CO., WIS., $16.50 per ac.; ¼ cash, bal. 6 yrs.
40 ac., Jackson Co., 8 ac. meadow, 8 ac. under plow; $15 per ac. Terms to suit purchaser.
LONG & MYERS,
82 W. Washington-st., Chicago.

LAND INFORMATION.

PLAIN FACT PAMPHLET AND FLORIDA map free. GROVELAND FARMS CO., 30 N. Dearborn-st., Room 312. Ph. Randolph 2029.

REAL ESTATE WANTED.

WANTED—6 FLAT BLDGS. AND OTHER locations for hotels and kitchenette buildings on long leases, near good transportation, where owner will remodel and lease to one tenant who will take over entire building, assuming existing leases, or buy on easy terms.
F. W. McKINNEY,
Cent. 8791. 1226 First Natl. Bank Bldg.

WANTED—VACANT ON NORTH OR SOUTH Side ripe for improving with large apartment building. Submit your offerings and same will receive prompt attention. Address A B 157, Tribune.

WANTED—HAVE CASH TO INVEST; WANT small properties; must be cheap.
JAMES A. McLANE & COMPANY,
Central 5013. Title and Trust Building.

WANTED—25,000 TO 50,000 ACRES CHOICE land for colonization purposes. Address V 63, Tribune.

WANTED—AT ONCE, FOR WAREHOUSE purposes, 100 ft. frontage with depth of 125 ft. or more; between Kedzie and 40th, 12th-st. and 22d; must be cheap for cash. Address E H 354, Tribune.

WANTED—THE BEST 2 FLAT BRICK building in Oak Park or Austin that $5,000 cash will buy. What have you? Address B C 157, Tribune.

WANTED—MUST BE A BARGAIN—6 OR 9 flat in Edgewater or Rogers Park; have $12,000 cash; will assume. JOHN BOBEL, 3430 Southport-av.

WANTED—BUILDERS WANT CLEAR VAcant, ripe for improvement. We build at cost; furnish all money and sell, netting owner about 60% profit. Address W S 419, Tribune.

WANTED—BUSINESS VACANT OR IMproved up to $25,000; will pay spot cash. GORDON, LAPIN & CO., 19 S. La Salle-st.

WANTED—5 ROOM COTTAGE OR 40 FT. vacant, Edgewater or R. P.; convenient to L or N. W. Address A T 110, Tribune.

WANTED—JUST RETIRED FROM BUSIness, will invest $50,000 in good North Side business property. Address A J 546, Tribune.

WANTED—HAVE $8,000 TO BUY GOOD renting business property. Will make quick deal. Address A J 591, Tribune.

WANTED—TO BUY—8 OR 9 ROOM HOME, Austin, west Lockwood, betw. Lake and Washington. Address W 261, Tribune.

WANTED—VACANT LOTS, PREFER S. S. in exchange for Abbott-Detroit automobile; 1913 model. Address W H 97, Tribune.

WANTED—FOR CASH, N. S. VACANT FOR apts.; 50 feet or more. Address A K 82, Tribune.

WANTED—APTS., VACANT LOTS, 50 FEET or more, on 2d mtg. plan. Address A K 83, Tribune.

WANTED—HAVE CASH FOR EITHER 3 OR 6 flat building in Edgewater; must be bargain; describe fully. Address B C 142, Tribune.

WANTED—FOR SPOT CASH, 20 TO 40 ACRES on C. B. & Q. line; not over 30 miles. Must be bargain. J. L. SHAW & CO., Otis Bldg.

By Brokers.

WANTED—YOUR VACANT LOT; WE WILL erect a bldg., furnish all money, and guarantee to sell it, netting you 50% profit. Write for information. Address T D 242, Tribune.

WANTED — TO BUY FOR SPOT CASH, equities in improved or vacant business property. Will make quick deal. WILLIS & FRANKENSTEIN, 110 S. Dearb'n.

FOR QUICK SALE OR EXCHANGE LIST your property with JOHN HEIM, 3148 N. Ashland-av.

WANTED—WILL BUY BARGAINS IN REAL estate; quick action. PAUL STEINBRECHER & CO., Tribune Bldg.

WANTED—CLEAR VACANT; BUY OR FURnish all money to build for you. KNAP & KNISKERN, 69 W. Washington-st. Cent. 6450.

WANTED—TO BUY FOR CASH, GOOD VAcant and improved Chicago property. WM. H. MULHOLAND & CO., 30 N. La Salle-st.

WANTED—WE PAY CASH FOR INCOME property and will purchase your equities; see us. E. EMERMAN & CO., 110 S. Dearborn-st.

WANTED—WE MAKE QUICK DEALS IN real estate, trade or sell. Odell, Elston-av. and Bernard-st.

WANTED—FROM OWNERS, IMPROVED OR vacant to sell or exch. If bargain see us. A. HENNINGER & CO., 69 W. Washington-st.

WANTED—WE ARE THE QUICKEST CASH buyers of Chicago real estate. S. SCHALLMANN & CO., 1208 Chamber of Commerce Bld.

WANTED — FOR QUICK SALES OR EXchange list your property with JOHN HEIM, 3148 N. Ashland-av., near Belmont-av.

REAL ESTATE FOR EXCHANGE.

Farms and Acres.

TO EXCHANGE—MUSKEGON, MICHIGAN—77 acres on bank of Mona Lake; electric line and Pere Marquette Ry. run through land; good soil, no improvements. Price $2,300. Will trade for 2 flat bldg. or vacant. Address A J 181, Tribune.

GET THE BEST—ANY SIZE AND VALUE. Best imp. farms and Chicago income properties to exchange. Mail full details of what you have and want. C. W. MILLS, 5 N. La Salle-st.

EXCHANGE—OR SALE—50 A. VERY FINE, near Ariegan; best farm section south Michigan; consider north or northwest improved. 2152 Sunnyside-av.

160 ACRES CLEAR GOOD BLACK FARM land, 50 miles from Chicago, for flat equity. S. LANSKI, Otis Bldg.

120 ACRES IMPROVED, WIS.; 25 ACRES cleared; $3,600; mtg. $1,200. Want city property. CLYDE A BLAIR, 29 S. La Salle.

EXCHANGE — FINEST FLORIDA LANDS, moderate prices, large or small tracts. What have you? Address A S 471, Tribune.

Farms and Acres.

FOR EXCHANGE—HIGH GRADE IRRIGATed farm within 3 miles corporation limits, Denver, Colorado. Price $60,000. Also 3,600 acres agricultural land, Upper Peninsula, Michigan, at $15 per acre. Will trade the above separate or together for large improved farm or city properties in any of the middle or eastern states. Owners and agents submit your properties.
H. C. JOHNSON,
4846 N. Sawyer-av., Chicago, Ill.

EXCHANGE—500 ACRES BEST GENERAL farm and stock raising land in Georgia; good location; complete abstract; perfect title; want Chicago equity $5,000. E. K. JARVIS, owner, 8 S. Dearborn-st. Cent. 6066.

EXCHANGE—CLEAR 330 ACRE FARM, within 100 miles Boston, Mass.; price, $35,000, includes $12,500 live stock. Want Chicago property or land in Ill. or adjacent states. Address A X 291, Tribune.

Houses.

WILL TRADE MODERN 7 RM. RESIDENCE, lot 37½x125, and cash for equity in $25,000 Edgw. 6 flat.
HENRY E. STRASSHEIM & CO.,
5036 Broadway. Edge. 383 and 3302.

WILL TRADE RESIDENCE AND VACANT property in St. Charles Mo., representing investment of $28,000, clear, for Chicago apartment or income or good farm. PERCY ALEXANDER, St. Charles, Mo.

TO EXCHGE—FOR FARM; $3,000 EQUITY in fine new 7 room tile cement houses, on 50 ft. lot; all modern conveniences; in nicest part of the beautiful city of Kankakee, Ill. ALBERT WAHL, 40 N. Dearborn. Central 47.

TO EXCHANGE—CHOICE, MODERN STUCco residence; garage; well located in Riverside; only 2 blks. from depot and electric cars. What have you clear for $3,000 equity?
C. W. HOFF & CO., 1414 E. 55th-st.

WANT GOOD SOUTHERN MICHIGAN FARM for one of best homes in Lombard.
J. D. VANDERCOOK, Lombard.

Miscellaneous.

WANTED—WELL LOCATED N. S. VACANT or small income in exchange for furnishings and fixtures first class loop barber shop. Phone OTT, Franklin 3295.

LET US TRADE YOUR REAL ESTATE YOU don't want for what you do want. ROHM & SIMONS, 30 N. Dearborn-st.

WANTED—CHICAGO PROPERTY OR FARM for fine 8 pass. limousine and 7 pass. touring car. Am. Storage, 1484 E. 63d. Mid. 3253.

Apartments.

TO EXCHANGE—HIGH GRADE NEW SIX flat building, near Wilson-av. "L" station; sun parlors, big lot; SWELL; RENTS $3,600; PRICE $27,000. Will take smaller property. Address T L 160, Tribune.

FOR EXCHANGE—BRAND NEW EDGEwater 6 apt. bldg.; all 5 rooms and sun parlors; rental $3,540; price $26,000; mtg. $13,000; will take N. S. 2 flat bldg. or vacant in trade. SPELZ & WALSON, 117 N. Dearborn-st.

WANTED—VACANT, OLD IMPROVED, AND farms for apartment equities.
KRAUSE, BEAK & CO.,
Franklin 3210. 118 N. La Salle-st.

NEW 4 FLATS; STOVE HEAT; SOUTH Side; rents $1,248; equity $7,000; exchange for clear 2 flat, vacant, or residence. Address V 135, Tribune.

FOR EXCHANGE—WEST SIDE, 2 FLAT bldg.; mortgage $3,500; rent $588 per year; stove heat; will take vacant for $2,350 equity. Describe. Address B B 313, Tribune.

WE HAVE A NUMBER OF MEDIUM AND high grade apartment buildings to exchange. E. B. WOOLF & CO., Rector Bldg.

EXCHANGE—NEW ATTRACTIVE 6 APT. bldg. for vacant on N. S.; rental $3,780; equity $15,500. JONES & BAILEY, 625 1st Nat. Bank.

WANTED—NORTH SIDE VACANT FOR equity in new 6 apt. bldg.
I. WHITESON, 111 W. Washington-st.

EXCHANGE—FOR EQUITY IN SO. SIDE flat, est. hardware store, value $5,000. Address A L 318, Tribune.

WE HAVE SOME SMALL FLAT BUILDINGS to exchange for good farms. WARD, 1400 Consumers Bldg.

EXCHANGE—2 FRAME FLAT BLDG., VIcinity Logan Sq., clear, for 6 flat, N. S. pfd. RABE, 3914 North-av.

Business Property.

BROKERS, WHAT HAVE YOU TO OFFER? We own several splendid income bearing buildings on outlying business street; well rented and with good future; will consider exchange for ripe clear vacant property.
BEIFELD & HIRSCH. Tel. Randolph 2886.

EXCHANGE — NEW STORE AND FLAT property, North Side, rents $3,500, and Sheridan-rd. vacant for 18 apartment, Edgewater or Rogers Park.
E. J. SKIDMORE, 82 W. Washington-st.

TO EXCHANGE—AUSTIN—7 STORES ON Chicago-av., corner; stove heat; income $1,980. Will take vacant or clear improved; quick deal. BIGGS BROS., 5625 South-blvd. Phone Austin 186.

REAL ESTATE LOANS.

MONEY TO LOAN
On real estate at current rates.
BUILDING LOANS
Made to responsible parties.
HIBERNIAN BANK,
208 S. La Salle-st.

$7,500. $15,000. $25,000
TO LOAN.
Rate 5½ per cent if security warrants.
QUICK ACTION.
Other amounts at usual rates.
HENRY A. KNOTT,
1502 Y. M. C. A. Bldg., 19 S. La Salle-st.

REAL ESTATE LOANS—
Lowest rates for desirable business.
BUILDING LOANS.
6%—FIRST MORTGAGE BONDS—6%.
1870—Heinemann Mortgages Since—1870.
WM. C. HEINEMANN & CO.,
430 Otis Bldg., 434. 10 S. La Salle-st.

MONEY LOANED ON CHICAGO REAL ESTATE. MORTGAGES FOR SALE, $1,000 TO $25,000. AMERICAN BOND AND MORTGAGE CO., BANK FLOOR, 160 W. JACKSON-BLVD., NEAR LA SALLE-ST. PHONE WABASH 2636.

LOANS ON CHICAGO REAL ESTATE.
OGDEN, SHELDON & CO.,
192 N. CLARK-ST.

I HAVE A FUND OF $300,000 TO USE IN APARTMENT BUILDING CONSTRUCTION. YOU FURNISH THE LOT. I WILL CONSTRUCT THE BUILDING AND FURNISH ALL MONEY NECESSARY. ADDRESS A X 331, TRIBUNE.

REAL ESTATE LOANS.

JOHN P. MARSH & COMPANY, BANKERS,
1020 TRIBUNE BUILDING.
Represent large estates and loan funds for several corporations and many individuals.
BUILDING LOANS A SPECIALTY.

SECOND MORTGAGE LOANS ON CHICAGO improved real estate; $100 to $10,000 to loan at 6 per cent. All loans closed in 48 hours' time.
ADAMS, CARSON & CO.,
Phone Franklin 786. 30 N. La Salle-st.

ON SOUTH SIDE IMPROVED PROPERTY, small loans preferred; easy rates; quick action. Use the phone.
HYDE PARK STATE BANK,
53d-st. and Lake Park-av. Ph. H. Pk. 440.

MONEY TO LOAN ON REAL ESTATE IN amounts of $500 to $5,000. I loan my own money and can give immediate answer. Building loans desired. RICHARD L. WERNECKE, 400, 118 N. La Salle-st. Main 4419.

GREENEBAUM & SONS' BANK AND TRUST CO.—First class Chicago first mortgages and bonds bearing 6% for sale; $100, $500, $1,000, and upward. Send for list No. 42. Investment Dept. CORNER CLARK AND RANDOLPH-STS.

MONEY TO LOAN ON IMPROVED CHICAGO real estate in sums of $1,000 and up at lowest rates. BUILDING LOANS a specialty.
REAL ESTATE DEPT.,
UNION TRUST CO., 7 S. DEARBORN-ST.

LOANS ON REAL ESTATE, IMPROVED OR vacant; building loans a specialty; quick action.
H. O. STONE & CO.,
Phone Randolph 300. 76 W. Monroe-st.

MONEY TO LOAN ON CHICAGO REAL ESTATE. Building loans a specialty; first mortgages. CARL HARTMANN COMPANY, 1004 Continental and Commercial Bank Bldg., 208 S. La Salle-st. Phone Wabash 5140.

SECOND MORTGAGE LOANS PROMPTLY made, interest 3½ per cent yearly; monthly payments.
REAL ESTATE MORTGAGE CO. LTD.,
109 N. Dearborn-st.

ILLINOIS TRUST AND SAVINGS BANK,
La Salle and Jackson-sts.
Loans money WITHOUT COMMISSION on Chicago real estate, brick or stone bldgs., in sums $2,000 to $10,000 at 5½%. No bldg. loans.

SECOND MORTGAGE LOANS ON IMproved property; quick action; reas. rates. PLOTKE & KAHLER, R. 1414, 127 N. Dearborn-st. Tel. Central 2642.

SECOND MORTGAGE LOANS MADE ON Chicago real estate at 6 per cent; easy payments; quick action. LOUIS STERN & CO., Mortgage Bankers, 5 N. La Salle-st.

I MAKE 2D MORTGAGE LOANS AT 6 PER cent. Payments to suit your convenience.
J. L. MARKS, Mortgage Banker,
79 W. Monroe-st., cor. Clark. Phone 4200 Rand.

SECOND MORTGAGE LOANS MADE ON IMproved property; quick action and courteous treatment. Please see us.
H. EMERMAN & CO., 110 S. Dearborn-st.

$1,500 2D MTG. FROM PRIVATE PARTY; residence property; rental $90; good security; pay 10 per cent commission, 6 per cent interest. Address T 268, Tribune.

WANT LOAN $30,000 ON N. W. COR. 21 st. and 3 stores, steel construction, 5 yrs. at 6 pct., 2½ pct. com.; rents over $6,000. Address W E 70, Tribune.

STRAIGHT SECOND MORTGAGE LOANS promptly made.
SPECIAL TERMS—LOW RATES.
109 N. Dearborn-st., 11th floor.

MAKE YOUR VACANT PRODUCE AN INcome. I loan complete cost to build. Plans and estimates free. H. A. DEFFLER, 4301 Drexel-blvd. Phone Oakland 4269.

2D MORTGAGE LOANS, ANY AMOUNT, IN 24 hours, at 6 per cent; pay back as you wish. See us first. Money always ready.
SIMMONS BROS., 69 W. Washington-st.

LOANS ON CHICAGO IMPROVED PROPerty. Building loans, 5 to 6 per cent.
CHANDLER, HILDRETH & CO.,
56 W. Washington-st.

IMPROVE YOUR VACANT LAND; EXPERIenced builder will furnish plans and loan for complete building; price reasonable; estimate free. Address P T 595, Tribune.

SECOND MORTGAGE LOANS ON REAL ESTATE, $2,500 and up, 6%; quick action. JOHN T. O'CONNELL, 69 Washington-st.

MONEY TO LOAN ON IMPROVED CHIcago real estate. WM. D. KERFOOT & CO., 58 and 60 W. Washington-st.

LOANS ON REAL PROPERTY AT BEST terms and rates.
WM. A. BOND & CO., 25 N. Dearborn-st.

I HAVE LARGE FUNDS TO PLACE; LOANS from $10,000 to $60,000 preferred. Address V 145, Tribune.

LOANS—5 TO 10 YR. TERM, ANN. PAYMTS. Arthur B. Cody, Loan Agt., State Mut. Life Assurance Co., 105 S. La Salle. Rand. 7500.

MONEY FURNISHED QUICKLY FOR GOOD real estate improvements.
MADDEN BROS., 140 S. Dearborn-st.

LOANS—WE HAVE $15,000 TO LOAN IN sums of $1,000 and $2,000 at 6 per cent. CHESHIRE & SHOTWELL, 4304 Cottage-Gr.

PRIVATE FUNDS FOR REAL ESTATE LOANS. WILL J. BELL, 1008 Title & Trust Bldg. Phone Cen. 2379.

EDGAR M. SNOW & CO., 69 WASHINGTON-st., making large and small loans on impr. Chicago real estate. Lowest current rates.

SECOND MORTGAGE LOANS, $500 UP, AT 6 per cent; easy payments. Room 512, Harris Trust Bldg.

SECOND MORTGAGE LOANS MADE ON Chicago real estate. My own funds. CHAS. BRILL, Mortgage Banker, 105 W. Monroe-st.

CENTRAL REAL ESTATE LOANS—WITHout commission. Northwestern Mutual Life Ins. Co. WM. SCOTT BOND, 25 N. Dearborn.

WE BUY FIRST AND SECOND MORTgages at reasonable discount. R. 410, 54 W. Randolph-st.

MONEY TO LOAN AT LOWEST RATES ON improved Chicago real estate security. JOHN B. KNIGHT & CO., 74 W. Washington.

IF YOU HAVE A CLEAR LOT I WILL FURnish money and build you store or apt.; estimates free. Address T D 248, Tribune.

MONEY TO LOAN ON 2D MORTGAGES; lowest rates in Chicago; no delay; any quantity. WOOLF, 1000 Rector Bldg.

BUILDING LOANS AT LOWEST RATES.
HALSTED-ST. STATE BANK
6910 S. Halsted-st.

I WILL BUILD FOR YOU AND LOAN ENtire cost of building.
Albert Lang, 1507 Chicago Savings Bank Bldg.

MONEY TO LOAN ON REAL ESTATE AT very low rates.
MEAD & COE, 69 W. Washington-st.

LAWRENCE HEYWORTH, REAL ESTATE investments, 601 S. Michigan-av. Harrison 5810.

LOANS ON IMPROVED REAL ESTATE.
H. H. WALKER & CO.,
5 N. La Salle-st., cor. Madison.

WANTED—MORTGAGE $400 ON 40 FT. CORner lot or for sale reas. Address W 109, Tribune.

MONEY TO LOAN ON CHICAGO REAL ESTATE in any amount at current rates. GEO. BURKHOFF, 69 W. Washington-st. Cent. 7191.

DRAPER & KRAMER, 25 N. DEARBORN-ST. Building loans made on Chicago real estate in amounts of $1,000 to $25,000. Mtgs. for sale.

IMPROVED PROPERTY & BLDG. LOANS.
E. S. LOWENSTEIN, 40 N. Dearborn-st.

WILL BUILD FLATS, BUSINESS PROPERty, or factory and furnish the money.
BREDE & GOODMAN, 208 S. Dearborn-st.

TO LOAN—MONEY AT LOWEST RATES; $500 to $5,000. No delay.
E. N. WEART & CO., 25 N. Dearborn-st.

SECOND MORTGAGE LOANS MADE BY private party, any amount. Address S 406, Tribune.

WANT $3,500, 5 YRS., 6 PER CENT, ON NEW 2 flat worth $7,500. Address W 63, Tribune.

FINANCIAL.

FOR SALE—$10,000 OR ANY PART, 7% SEMIannual first mortgage bonds; good security, manufacturing plan, fully insured favor bondholders. Address V 340, Tribune.

ACTUAL TITLE SECURES SYNDICATE INterests in our subdivisions; unusual opportunities now. Write for details today. FOLLANSBEE & CO., 110 S. Dearborn-st.

NOTES, MORTGAGES, SECURITIES PURchased; manufacturers financed, relocated; no advance fees. R. B. HIGBEE, P. O. Box 708, Chicago.

LOANS MADE TO RESPONSIBLE MERchants and manufacturers. Commercial paper discounted. E. STEIN & CO., Room 812 North American Bldg.

WE BUY HEIRS' ESTATES IN TRUST AND probate claims against estates; loans. Probate Investment Co., 420 Ashland Block.

THEZE & MAHASSEK, DEALERS IN small bankable commercial paper. R. 1789, 332 S. Dearborn-st. 12th year this bldg.

WANTED—CHATTEL LOAN $150 FROM private party. Address W 94, Tribune.

PERSONAL PROPERTY LOANS.

MONEY TO LOAN, 1 PER CENT, NO OTHER charges, on diamonds, watches, jewelry.
FIRST STATE PAWNERS' SOCIETY,
27 Washington-st., corner Dearborn-st.

LIBERAL LOANS; LEGAL RATES.
Money loaned on everything of value—Jewelry, Furs, Instruments, Firearms, Cameras, Victrolas, Clothing, etc. DAVID STERN CO., 1047 W. Madison-st. In business since 1883.

FIRST STATE INDUSTRIAL WAGE LOAN SOCIETY.
35 N. DEARBORN-ST.
LOANS ON SALARY.
UNDER STATE CONTROL.

LOANS ON WATCHES, DIAMONDS, AND jewelry at lowest rates. GEO. M. POE, Reliable American Pawnbroker, 34 W. Monroe-st.

MORTGAGES FOR SALE.

FOR SALE—SMALL MORTGAGES, SUITAble for trust funds; amounts $1,000 to $10,000, 5½% to 6%. Hyde Park brick properties with wide margin of security. All titles guaranteed. We collect interest and remit free of charge. Send for list.
HYDE PARK STATE BANK,
53d-st. and Lake Park-av. Ph. H. Pk. 440.

FOR SALE—GUARANTEED 7 PER CENT mortgages on Chicago income property; principal, interest, and title guaranteed; $500 to $3,000. For full particulars, address
HENRY AND ROBINSON,
109 N. Dearborn-st., Chicago.

SAFE FIRST MORTGAGE, 5½-6%.
BURHANS, ELLINWOOD & CO.,
25 N. Dearborn-st.

BUILDING MATERIAL.

HOLLOW BUILD'G BLOCKS FOR HOUSES, garages, etc.; cheaper than brick; fireproof. WM. E. DEE CO. Bldg. Material, 30 N. LaSalle.

BUILDERS, ATTENTION—STOCK PLANS, $1; to order, $10; house, 2 flats, or store. ERNEST N. BRAUCHER, Arch., Straus Bldg.

YOUR BUILDING DESIGNED AS YOU want. Charges reasonable. No stock plans. Licensed architect. Address A K 578, Tribune.

STOCKS AND BONDS.

MINE STOCK INFORMATION BY EXPErienced mining engineer and financier; preliminary consultation free. ANTHONY BLUM, 1622 Lytton Bldg., Chicago.

ANDREWS & COMPANY,
STOCK AND BOND BROKERS,
108 S. La Salle-st. Phone Main 4930.

WILL SELL 200 TELEPOST V. T. CER.; BID. E., 1359 E. 57th-st., Chicago, Ill.

LEASEHOLDS.

FOR SALE—IMMEDIATELY, BEAUTIFUL 24 rooms, Sheridan-rd. dist.; also elegant, new 40 room; also strictly up to date new kitchenettes; also Grand-blvd. 60 room, at once. All unfurnished. Will build others for high grade tenants.
F. W. McKINNEY,
Cent. 8791. 1226 First Natl. Bank Bldg.

WANTED—LEASEHOLD 4 OR 5 RM. DESIRable apt., with high grade furnishings complete; in payment will give stock in profitable enterprise near Chicago for full value; state rental, cost of furn., etc. Address W 156, Tribune.

FOR SALE—CONTENTS OF BEAUTIFULLY furnished 6 room apt.; separate or together; bargain. 5423 Prairie-av., 3d. Drexel 965.

LODGING HOUSES—10 R., $550; 14 R., $600, and 26 r., $1,100; they are all full of lodgers; great chance to make money; reas. rents; stm. HUB, 14 W. Washington-st., R. 616.

FOR SALE—ACCT. OTHER BUSINESS, 33 nicely furn. rms.; good lease; easy terms; or will rent fur. to reliable people. No agents. 1019 N. Dearborn-st.

FOR SALE—ELEG. FURNISHED 11 ROOMS; steam, elec.; ideal location for private boarding; N. S.; no brokers. Phone Wellington 4543. MRS. STRONG.

$1,200 BUYS MY BEAUT. FURN. 20 RM. house; clears $150 mo.; sick. 3813 Forrestav., bet. Cal. and Prairie. Doug. 7149.

LEASEHOLD—FURN. 11 RM. HOUSE, ALL rented; fine location; bargain. 1918 W. Monroe.

FOR SALE—BARGAIN; $600 WORTH FURniture, less than half; 5 rooms; can rent two; modern. 4141 Prairie-av., 1st apt.

$85 TAKES 7 ROOM APT.; 5 RMS. RENTED; 2 rms. pay rent. Apt. 1, 1367 E. 63d-st. Mid. 4262.

BARGAINS IN FURNISHED FLATS, houses; quick action; sacrifice. LALLY, 6422 Yale-av.

FOR SALE—COMP. FURN. 10 RM. HOUSE; stm.; filled with roomers; ex. trans.; owner going to fair. 3117 Prairie. Doug. 4882.

SPLENDID 6 RM. WELL FURN. APT., IN excel. bldg.; rent $45; 2 rms. pay rent; cheap for cash; $350. H-3, 2d, 1012 N. State-st.

ELEVEN ROOM HOUSE, 7 RENTED; RENT includes steam heat, janitor service. 4100 Indiana-av.; sacrifice for quick sale.

BARGAIN—IF TAKEN BY MAY 1; LEASEhold and furn. of 12 rm. house. 2310 Monroe-st.

LEAVING CITY — SELL BEAUTIFULLY furn. 9 rm. apt., North Side; mod.; walking distance; suit. roomers; rent $40. Tel. Supr. 244.

FURNITURE OF COR. HOUSE OF 22 RMS., also 14 rm. house adjoining. 1230 Washington-blvd.

FOR SALE—5 ROOM FURNISHED APT., block from Sheridan exp. 3947 Rokeby-st., 3d.

3051 MICHIGAN-AV., 1ST APT., 8 ROOMS, sacrifice, with roomers.

ROOMING HOUSE—FOR SALE. 25 N. MAY-ST.

MODERN ROOMING PROPOSITIONS FOR sale. HALL, 333 S. Dearborn, R. 508.

8 ROOM FLAT, MODERN, STEAM, ELECtric; all rented. 317 S. Lincoln-st. West 3807.

$125 TAKES FURN. 5 RM. APT. AFTER 6 or all Sunday. 3104 S. Park-av., Apt. G.

FOR SALE—8 RM. APT. SELF-SUPPORTing; bargain if sold at once. Superior 1983.

FURNITURE FOR 20 ROOMS, CHEAP rent. 12 No. Lincoln-st.

STOVES.

GLENWOOD COMBINATION COAL AND gas ranges; full line gas ranges. Ask your dealer. Wholesale, J. Retterer, 159 W. Lake-st.

MAJESTIC COMBINATION RANGE FOR sale cheap. Lincoln 3472.

MACHINERY AND TOOLS.

NO. 2 MILLER WITH VISE UNIVERSAL index centers, like new, $385; No. 1 punch press, $35; No. 4, $185; ft. P. lathe, $28; turret lathes, horn presses. DICKOW, 33 S. Desplaines.

FOR SALE — 3½ STARCK PRECISION lathe with attachments. Will make a deal in exchange for 16 inch shaper. BENJAMIN-SELLAR MFG. CO., 557 W. Quincy-st., Chicago.

CONCRETE MIXER ON TRUCK WITH gasoline engine, $100; larger sizes for sale or rent; also hoists and pumps. Standard Scale Co., 1347 Wabash-av.

WANTED—TO PURCHASE 30 AMP. CHARGing set; will not consider any kind of tube equipment; must be cheap. Address A K 282, Tribune.

GUARANTEED A. C. AND D. C. MOTORS at specially low prices. Tel. Harrison 1853. ARTHUR WAGNER CO., 706 S. Dearborn-st.

FOR SALE—TURRET LATHES, SCREW machines, milling machines, punch presses. ESSLEY MACHY. CO., 551 Washington-blvd.

GAS AND GASOLINE ENGINES, ALL sizes, used and new. Ask for price list. COLBORNE MFG. CO., 157 W. Division-st.

MUST SELL 18X10 AND FOUR SMALLER lathes. OTTERSON, 108 S. Clinton-st. Frank. 3806.

20 H. P. 2 CYLINDER VERTICAL STAtionary gas or gasoline engine; fine condition; cheap. West 3191. 1716 W. Adams-st. 2d.

WANTED—GOOD USED LATHES, SHAPers, millers, drills. Address A O 357, Tribune.

STORAGE, CARTING, FORWARD'G.

PACKING — STORAGE — MOVING—
Expert packers, movers; modern warehouses; shipments made to all parts of the world.
AUTO VAN SERVICE.
LIVINGSTON WAREHOUSE AND VAN CO.,
812-14 WELLS-ST. PH. SUPERIOR 1133.

BUSINESS CHANCES.

AGENCY WANTED FOR GOOD MAIL ORder article. Address V 214, Tribune.

AUTOMOBILE MANUFACTURING COMpany seeks additional capital in amounts of $100 and upwards. Substantial dividend this year assured, and shares will double in value or even more. Highest bank and mercantile references. Address A F 139, Tribune.

AUTOMOBILE LIVERY—JUST OUTSIDE OF loop; splendid opportunity young man wanting to get into business; terms. Address V 330, Tribune.

BAKERY AND GROCERY—WANTED—IN exchange 6 room cottage. Address W 254, Tribune.

BAKERY FOR SALE—SEE THIS BARGAIN. 1111 N. Crawford-av. Bel. 1685.

BARBER SHOP AND BILLIARD HALL FOR Sale—On easy payments. Address T 132, Tribune.

BARBER SHOP—FOR SALE—BUSY TRANSfer corner, 63d and Cottage Grove. J. R. MAUR, 803 E. 63d.

BARBER SHOP—FOR SALE—3 CHAIR; fine. 3460 Lincoln-av.

BEAUTY PARLOR — FINE EQUIPPED; good paying parlor in loop district; connected with bathhouse; leaving city; no reasonable offer refused. Address A K 208, Tribune.

BILLIARD HALL—FOR SALE—AT A SACrifice; 18 pocket tables; corner location, near loop; clears $2,000 to $3,000 yearly. Address V 469, Tribune.

BILLIARD PARLOR—FOR SALE—4 TAbles; cigars, candy, and tobacco. 1938 Irving Park-blvd., near Lincoln-av.

BILLIARD PARLOR—FINE EQUIPMENT; 6 pool, 3 billiard tables; easy terms; good location. 5496 Lake Park-av.

BILLIARDS AND POOL—4 TABLES; FOR sale cheap for cash. 1119 E. 55th-st.

BRANCH MANAGERS—LARGE OIL COMpany is establishing distributing plants in towns of 2,000 or over on the Profit Sharing Plan. Experience unnecessary. Managers should earn from $2,000 to $5,000 yearly. Must invest $1,000, which is fully secured. Call or write MANAGER, 1048 Otis Bldg., Chicago.

BUSINESS—FOR SALE—OR EXCHANGE—For property, good paying light manuf. business; owner leaving city; other interests; good chance for hustler. Address A C 433, Tribune.

BUSINESS—BUY AND SELL, ANY KIND. TREUSCH, 127 N. Dearborn-st. Cent. 6267.

CANDY WORKS—LARGE, IN GOOD CITY, near Chicago; established last year and making good profit now; needs expansion and will make very attractive offer to capable young man who will invest $10,000 to $15,000 for substantial permanent interest; incorporated; no debts. Address A J 462, Tribune.

CANDY, SODA, SANDWICH SHOP—$300 cash; suitable lady; 1104 Wilson-av., nr. Broadway.

CAPITAL—IF YOU HAVE A GOOD BUSIness and want more capital, or want to retire from active business; if your business is a sound, legitimate one, we can probably find you capital wanted; no mining, oil, or schemes of any kind considered. No charges of any kind until capital is secured.
C. FRANK TAYLOR, 406-7 Ft. Dearborn Bldg.

CAPITAL WANTED—DO YOU WANT TO make big money? We have a business right in the heart of Chicago that needs good live man with $5,000 to take the sales management. Must furnish references. All particulars fully explained at first personal interview only. Address B B 79, Tribune.

CAPITAL—WANTED—NEED $5,000; QUICK returns; will secure investor with mortgage on real estate and divide net profits. Address 812 Fort Dearborn Building.

CAPITAL WANTED—$3,500; R. R. SECURIty; services of salesman desired. Address W 227, Tribune.

CHOP SUEY—GRAND PLACE. 2022 N. Clark-st. Inquire upstairs.

CIGARS, STATIONERY, TOYS, PHOTO supplies, public library, express agency; clears $150 mth.; price $1,800; worth $2,500. Trial given; going out of business. 2544 Lincoln-av.

CIGAR STORE—DOWNTOWN; OLD ESTAblished business; elegant fixtures; will sacrifice for quick sale. Address V 62, Tribune.

CIGAR STORE, POCKET BILLIARDS, AND factory—State-st.; laundry pays rent; owner has other business. Address B A 155, Tribune.

CIGAR STORE—NEAR WILSON-AV.; $900; will buy back if not as represented. CLOONEY, 412, 29 S. La Salle.

CIGAR STORE—BUSY N. S. LOC.; $400 cash. 4727 Broadway. Edgewater 6069.

CLEANING, DYEING, TAILORING STORE—$125 takes; fine location, living room, furnished; rent paid till May 1. 715 E. 63d.

CONFECTIONERY, CIGAR, STATIONERY, and Periodical Store—Will sell this week to settle estate; clears now about $200 per mo. above expenses; can be increased if properly attended to; elegant fixtures and large stock; will take $850 or best offer; full double; part time if desired. 1453 E. 68th-st.

DELICATESSEN, GROCERY—BARGAIN—Good fixtures; fresh stock. OWNER, 3248 Cottage Grove-av.

DELICATESSEN—FOR SALE—GOOD LOCAtion; growing neighborhood; fresh stock; up to date fixtures. 6241 N. Clark.

DENTAL OFFICE OUTFIT FOR SALE WITH or without location; leaving city. Ph. Lawn. 7528.

DENTAL OFFICE—WILL SACRIFICE FOR cash; 2 chair office; leaving city. WABASH DENTAL PARLORS, 18th and Wabash.

DRESSMAKING SHOP—HIGH CLASS WELL estab.; No. Shore. Address K 484, Tribune.

DRESSMAKING ESTAB.—FOR SALE—GOOD trade; excel. trade. Address T F 347, Tribune.

DRUGS AND DRY GOODS

Merchants can rent new modern stores with basements; next to grocer; northeast cor. E. 70th and Dante-av. A. WHITE, 6920 Stony Island-av.

DRUG STOCK AND FIXTURES—FOR Sale—Prominent North Side corner; rent very reasonable; owner not a druggist; has no use for same. M. WALKER, 814 Unity Bldg.

DRUG STORE—S. S.; LOW RENT; NET hustler $5,000 yearly; will take $6,000 cash, balance time; best buy in Chicago; established 20 years. Address V 140, Tribune.

DRUG STORE — OPPOSITE NORTHWESTern depot. Big business, long lease, cheap rent. Inquire 517 W. Madison-st.

DRUG STORE—FOR SALE—SACRIFICE; will bear close investigation. 501 E. 63d.

DRY GOODS STORE—$800 TAKES GOOD paying dry goods store; busy loc.; no competition; cheap rent; bargain. Wilson Co., 25 N. Dearborn, R. 207.

DRY GOODS, FURNISHINGS—EXCELLENT stock and fixtures; two entrances; on car lines. Must sell immediately. 7225 Wentworth.

DRY GOODS STORE—FOR SALE—NEAR Crane's mammoth new plant. 3142 W. 38th-st. Phone Yards 3378.

FAMILY LIQUOR STORE—FOR SALE—Leaving city. 240 W. 47th-st.

GARAGE—N. S. GOOD LOCATION, DOING good business. Price $5,000. Terms. WARD, 1400 Consumers Bldg.

GROCERY AND MARKET—UP TO DATE, including 2 horses, 3 wagons, 1 auto truck; large clean stock, well established; building built special 8 years ago; owner retiring. Call 710, 105 W. Monroe-st.

GROCERY AND MARKET—WELL ESTAblished, good trade; best business district outside of loop; no competition. Address W 540, Tribune.

GROCERY AND MARKET—SOMETHING good; South; sales $100 daily; for sale or exchange for saloon or real estate. Particulars LEMON, 25 S. Dearborn.

GROCERY, MARKET—FOR SALE—NO COMpetition, ¼ mile; Lithuanian district; rent $40; price $1,200; terms. 6316 S. Western-av.

GROCERY—CASH; GOOD; EXCELLENT LOcation; 1209 S. St. Louis-av.

GROCERY—BEST COR.; FINE INVESTMENT for man or woman. Phone Calumet 4925.

GROCERY—$350. BEACH-AV., NEAR N. Kedzie; must give up; good loc.; low rent.

GROCERY, DEL., NOTIONS STORE—$150 cash. 3807 Pauline. Ph. Normal 7506.

HARDWARE STORE—FOR SALE—ESTABlished 10 yrs., on transfer corner, business street; good location, reas. rent; splendid store, flat, and basement. Investigate. Must go quick. 2151 W. 22d-st.

HAY AND GRAIN BUS.—WHOLESALE AND retail; ¾ blk. n. of Milwaukee-av. on Halsted; estab. 25 years. ROOK, 522 N. Halsted.

HOTEL—FOR SALE—1½ BLKS. LAKE Shore sta.; nr. theaters. Established, paying business; center of loop; valuable lease; price $1,500. R. 418 Hartford Bldg., 8 S. Dearborn.

HOTEL FOR SALE—CLEARING $125 A MO.; $800 cash. Don't answer unless you mean business. Address V 264, Tribune.

HOTELS—45, 64, 75 ROOMS; WELL PAYing; strictly modern; best locations and trans. H. H. HALL & CO., 333 S. Dearborn, Rm. 508.

INVESTMENT—WHY FOOL YOUR TIME away with old propositions? Why not try something new? We will positively revolutionize the present system of the greatest household necessity in every home in America; need few live, up to date men with $500 to travel and distribute our goods in districts that will net any live hustler over $25,000 in 12 months. Call and let us prove what we say. W. H. COX, Room 16, 62 W. Washington-st., Chicago.

INVESTMENT—
Splendid opportunity for man or lady with $2,500 to connect with a corporation. Party to assume position of secretary-treasurer at a salary of $125 per mo. and dividends. Money fully secured.
NATIONAL BADGE CO.,
105 W. MADISON-ST.

INVESTMENT—A LIMITED AMOUNT OF treasury stock for sale, paying 10% and better in an established manufacturing co.; investment to increase the output and add to the line now manufactured. Address A X 253, Tribune.

INVESTMENT—I WILL TRADE MY FARM even for yours, cashable value. In addition I will pay you yearly 5% on value four years. Thereafter long term 20%, both incomes secured. Think! Write A. D. GATES, 503 Rush-st., Chicago, Ill.

INVESTMENT — WANTED—PARTY WITH $5,000, to invest in established Illinois corporation. Increased business demands additional capital. This proposition offers exceptional opportunities; principal only. Address A K 396, Tribune.

INVESTMENT—BUY A COMMERCIAL APple orchard on installments; 100% yearly increase; income build home. Address V 485, Tribune.

INVESTMENT—EXCELLENT OPPORTUNity; have highest credentials and references. Call or write me TODAY. EDWARD J. SIMPSON, New Morrison Hotel, Chicago.

INVESTMENT — WANT FEW MORE INvestors of $100 upwards to join in buying property with plant, under options; large profits seem assured. Address A F 153, Tribune.

JEWELRY SHOP—FOR SALE—EQUIPPED for plating. Make offer. 710, 7 W. Madison.

LADIES' TAILORING AND DRESSMAKING Shop—For Sale—A rare bargain; Wilson-av. district; low rent; ill health; reason for selling; investigate. Phone Sunnyside 3624.

LAUNDRY — FOR SALE — WORTH $3,000; can be bought for $2,000; easy terms to responsible party; rent $25. Address A O 480, Tribune.

LICENSE WANTED—FOR 5C THEATER. Call South Chicago 1412.

BUSINESS CHANCES.

LUNCHROOM—SEATS 40; RENT $30; OPposite transfer corner; good lease and business; sickness cause; price $900. Address T 162, Tribune.

MACHINE SHOP — WANTED — SMALL; equipped with machinery suitable for manufacturing metal novelties. Address W 162, Tribune.

MAIL ORDER—USE YOUR SPARE TIME TO build up a mail order business of your own; we help you start for a share in profits. 27 opportunities. Particulars free. Opportunities Exchange, Buffalo, N. Y.

MANUFACTURING CONCERN—FOR SALE; copper, tin, and sheet metal works. 15 W. Illinois-st.

MANUFACTURING BUSINESS — $1,000, ON terms, takes light manufacturing business. Address A C 521, Tribune.

MAIL ORDER LIQUOR BUSINESS—WANT to purchase; give particulars, amount of receipts, and expenses; inclose literature and give price. Address A 120, Tribune.

MANUFACTURER OR PERSON INTERested in factory for testing and machine feed. Address W 241, Tribune.

MEAT MARKET—FOR SALE—NORTH SIDE; very good location. Address Z 212, Tribune.

MFG.—FIND OPPORTUNITY TO STEP INTO established, running, high class line of business. Clean proposition. A1 accounts. Address W 548, Tribune.

MILLINERY STORE—SOME HOUSEHOLD goods, gas range, sewing machine, ice refrigerator. Exceptional opportunity; 46 season. 1000 Chicago-av., Evanston.

MILLINERY—1181 E. 63D-ST. DOING FINE business; stock and fixtures included; some location 8 years; sickness reason for retiring.

MOTION PICTURE MANUFACTURING plant for sale; fully equipped; perfect condition; best cash offer. Address A O 487, Tribune.

PAINT STORE FOR SALE—GOOD LOCAtion; pay to investigate. Address W 509, Tribune.

PARTNER WANTED WITH CAPITAL; business man, to bring new household patented article on market; great demand; unlimited field; no competition. Address T 500, Tribune.

PLUMBING STOCK—FOR SALE—CHEAP; in one of the largest cities in lower; good location; a snap if taken at once. Address B P 35, Tribune.

PRINTER WITH CYLINDER PRESSES AND good composing room facilities can secure interest in established printing property without cash investment. Address S A 180, Tribune.

REAL ESTATE BUSINESS IN OAK PARK—Good location; established 8 years; good reason for selling; BARGAIN; can help purchaser 1 or 2 yrs. Address A 54, Tribune.

RESTAURANT MUST DISPOSE OF LOOP restaurant by May 1st; doing good business; seats 70 people; long lease; $5,500; $2,000 cash; balance time; investigate. Address A 305, Tribune.

RESTAURANT — FOR SALE — IN GOOD town of 7,000; will sell for cash $5,000; or will sell half for $3000. Address W 227, Tribune.

SALES MANAGER WANTED

for one of the best and fastest selling automobile specialties ever offered; must be capable of producing sales of $500 to $1,000 to finance business; state previous experience and phone number. Address B 88, Tribune.

SALESMEN—WE HAVE A SALABLE AND sure money maker on account of ill health; only sales last 2 years $35 per day; cheap rent; no canvassing; exclusive territory; absolutely independent of buyers; near retirement soon on W. S. monthly; 1,000 men. Price $2,500. Address W D 989, Tribune.

SALOON — SOMETHING GOOD; SOUTH; $3,000. Nine years' lease. Rent $70.

Saloon—North Edgewater; sales $45; price $4,500. Have several good bargains. See

SALOON—FOR SALE—BEST IN CHICAGO; own fixtures and license independent of brewery; part of town best. 4006 Fred-ric-sy Cox, 4357.

SALOON — FOR SALE — TRANSFER CORner, with hall, North Side; fine class place; a good location. BLOCK. Inquire R. 414 N. Dearborn-st.

SALOON—FOR SALE—ON BUSIEST ST. near big factories. Must go; offer. 2210 S. Halsted.

SALOONS—FOR SALE—3 GOOD TRANSFER corners. Call 1st 9-5 and 10 a.m. See YOUR OWN price. 1 Dearborn-st.

SALOON—NOT LOOKING FOR ESTABlished saloon locations May be; please call and see what I have. Address A 1, Tribune.

SALOON KEEPER—HIGH CLASS, FOR A modern corner location, with garden and screened. Address W 238, Tribune.

SALOON FOR SALE—TRANSFER CORNER; South Side; big stock; fine trade; license rent now for May 1. Address Q 165, Tribune.

SALOON—WITH LEASE; $2,000. 1,000 to 2,000 if taken at once; bargain. HIGGINS, 79 W. Clark-st.

SALOON—FOR SALE; FIRST CLASS; CHEAP. Inquire 1 Dearborn-st.

SALOON — FOR SALE — ESTABLISHED 10 years; clear profit $3,000 yearly; will sell cheap; owner has other business. 1 Dearborn-st.

SALOONS—SEVERAL GOOD LOCATIONS; 10 rent. Apply before 11 a.m. WACKER & DREICER, 1 Dearborn-st.

SALOON LICENSE FOR SALE OR RENT. J. F. SOMMER, Wellington 6111.

SALOON LICENSE—FOR RENT—ARCHER-AVE. AND 39TH-ST. Phone Boulevard 3023.

SALOON LICENSE—WILL RENT FOR $75. cheap. ROBERT HARDEN, 949 S. State.

SALOONS—FOR SALE—TRANSFER; OLD established; cheap rent; doing big business; sell $1,500. Ph. Wellington 6171.

SALOON—TO RENT—FULLY EQUIPPED; experienced man can clear $50 weekly. 4452 N. Clarke-st. Phone Graceland 1200.

SALOON—PICK YOUR MONEY MAKING bargains through us; from $50 to 1,100 seats in all parts of city. ROBERT H. MORROW, 31 N. Dearborn-st.

SALOON—FINE LOCATION; 10C; SAT. and Sun.; pretty; $50 wk.; approved vest. system; bargain. REX, 123 W. Madison.

SALOON WANTED—DOWNTOWN CITY; capacity must be 500 to 1,000. KELLY, Room 1400 Consumers Bldg.

SALOON—BIGGEST BARGAIN EVER OFfered; must sell part time; illness. Call WILSON CO., 36 N. Dearborn-st., R. 207.

SALOON — HAVE 3 REEL FEATURE; changes daily; cost $50; sell for $300; big profit. REX, 123 W. Madison.

SALOON—FOR SALE—3, HIDE; FULLY equipped; ventilated; 300 seats; price $60 w.k. Investigate at once. Address T 267, Tribune.

SALOON—FOR SALE AND WANTED. Wells or Lasalle st. See Sunday.

SALOON—LARGEST AND SMALL; TERMS to suit. 1 Dearborn-st., Room 618.

SALOON—TO RENT—500 SEATS; 3121 LOgan-blvd., nr. Milwaukee.

SALOONS—WE HAVE SEATS; SAFE; legals investigate. Address Y 230, Tribune.

VARIETY STORE—FOR SALE—IN GOVING ton, Ky.; county seat; population 2,200; 1 store in town; present owners in another store and getting all the business of the store as soon as possible; particulars address EMERY B. GOFF, Covington, Ky.

WAIST SHOP—FOR SALE — CAN BE 1-2 price; good live stock; invoice $1,000; no agents. Address Y 61, Tribune.

WANTED—LAND OWNER TO INTEREST in colonization scheme; will guarantee to colonize 60 families during the season; owner to furnish demonstration farm, all advertisement and expenses and be able to dispose of 10,000 acres of land. 15,000 acres of land. Address F W 309, Tribune.

IF YOU HAVE A SUCCESSFUL BUSINESS and want to sell, need a partner to help along, or interested in purchasing a going concern or business, and will mention class and capital required or have to invest, I will be glad to become interested with you if you will address A J 459, Tribune.

MANUFACTURERS, WITH GOOD ARTICLE and money for pay roll, will lease you space in good factory building, with power, light, and coal is cheap, or will sell half for $1000. Address W 227, Tribune.

SALES MANAGER WANTED

for one of the best and fastest selling automobile specialties ever offered; must be capable of producing sales of $500 to $1,000 to finance business; state previous experience and phone number. Address B 88, Tribune.

SALESMEN—WE HAVE A SALABLE AND sure money maker on account of ill health; only sales last 2 years $35 per day; cheap rent; no canvassing; exclusive territory; absolutely independent of buyers; near retirement soon on W. S. monthly; 1,000 men. Price $2,500. Address W D 989, Tribune.

SALOON — SOMETHING GOOD; SOUTH; $3,000. Nine years' lease. Rent $70.

Saloon—North Edgewater; sales $45; price $4,500. Have several good bargains. See

SALOON—FOR SALE—BEST IN CHICAGO; own fixtures and license independent of brewery; part of town best. 4006 Fred-ric-sy Cox, 4357.

SALOON — FOR SALE — TRANSFER CORner, with hall, North Side; fine class place; a good location. BLOCK. Inquire R. 414 N. Dearborn-st.

SALOON—FOR SALE—ON BUSIEST ST. near big factories. Must go; offer. 2210 S. Halsted.

SALOONS—FOR SALE—3 GOOD TRANSFER corners. Call 1st 9-5 and 10 a.m. See YOUR OWN price. 1 Dearborn-st.

SALOON—NOT LOOKING FOR ESTABlished saloon locations May be; please call and see what I have. Address A 1, Tribune.

SALOON KEEPER—HIGH CLASS, FOR A modern corner location, with garden and screened. Address W 238, Tribune.

SALOON FOR SALE—TRANSFER CORNER; South Side; big stock; fine trade; license rent now for May 1. Address Q 165, Tribune.

SALOON—WITH LEASE; $2,000. 1,000 to 2,000 if taken at once; bargain. HIGGINS, 79 W. Clark-st.

SALOON—FOR SALE; FIRST CLASS; CHEAP. Inquire 1 Dearborn-st.

SALOON — FOR SALE — ESTABLISHED 10 years; clear profit $3,000 yearly; will sell cheap; owner has other business. 1 Dearborn-st.

SALOONS—SEVERAL GOOD LOCATIONS; 10 rent. Apply before 11 a.m. WACKER & DREICER, 1 Dearborn-st.

SALOON LICENSE FOR SALE OR RENT. J. F. SOMMER, Wellington 6111.

SALOON LICENSE—FOR RENT—ARCHER-AVE. AND 39TH-ST. Phone Boulevard 3023.

SALOON LICENSE—WILL RENT FOR $75. cheap. ROBERT HARDEN, 949 S. State.

SALOONS—FOR SALE—TRANSFER; OLD established; cheap rent; doing big business; sell $1,500. Ph. Wellington 6171.

SALOON—FOR RENT—FULLY EQUIPPED; experienced man can clear $50 weekly. 4452 N. Clarke-st. Phone Graceland 1200.

SALOON—PICK YOUR MONEY MAKING bargains through us; from $50 to 1,100 seats in all parts of city. ROBERT H. MORROW, 31 N. Dearborn-st.

SALOON—FINE LOCATION; 10C; SAT. and Sun.; pretty; $50 wk.; approved vest. system; bargain. REX, 123 W. Madison.

SALOON WANTED—DOWNTOWN CITY; CAPACITY must be 500 to 1,000. KELLY, Room 1400 Consumers Bldg.

SALOON—BIGGEST BARGAIN EVER OFfered; must sell part time; illness. Call WILSON CO., 36 N. Dearborn-st., R. 207.

SALOON — HAVE 3 REEL FEATURE; changes daily; cost $50; sell for $300; big profit. REX, 123 W. Madison.

SALOON—FOR SALE—3, HIDE; FULLY equipped; ventilated; 300 seats; price $60 w.k. Investigate at once. Address T 267, Tribune.

SALOONS—FOR SALE AND WANTED. Wells or Lasalle st. See Sunday.

SALOON—LARGEST AND SMALL; TERMS to suit. 1 Dearborn-st., Room 618.

SALOON—TO RENT—500 SEATS; 3121 LOgan-blvd., nr. Milwaukee.

SALOONS—WE HAVE SEATS; SAFE; legals investigate. Address Y 230, Tribune.

VARIETY STORE—FOR SALE—IN GOVINGton, Ky.; county seat; population 2,200; 1 store in town; present owners in another store and getting all the business of the store as soon as possible; particulars address EMERY B. GOFF, Covington, Ky.

WAIST SHOP—FOR SALE — SAD-ST.; $1,000. Cost $2,000; good live stock; invoice $1,000; no agents. Address Y 61, Tribune.

WANTED—LAND OWNER TO INTEREST in colonization scheme; will guarantee to colonize 60 families during the season; owner to furnish demonstration farm, all advertisement and expenses and be able to dispose of 10,000 acres of land. 15,000 acres of land. Address F W 309, Tribune.

IF YOU HAVE A SUCCESSFUL BUSINESS and want to sell, need a partner to help along, or interested in purchasing a going concern or business, and will mention class and capital required or have to invest, I will be glad to become interested with you if you will address A J 459, Tribune.

MANUFACTURERS, WITH GOOD ARTICLE and money for pay roll, will lease you space in good factory building, with power, light, and coal is cheap, or will sell you factory any size up to 4 story floor space; terms no money down. T. L. O'NEIL, Ottawa, Ill.

WRITING WANTED—WHY TROUBLE TO write that circular or booklet yourself? Why not let us write your letters, booklets, or campaign? Reasonable prices. Satisfaction guaranteed. Write me today. Address A L 1, Tribune.

WANTED—MAN TO TAKE $3,000 INTEREST in manufacturing business and become secretary; good opportunity for right party. If not satisfied a year will buy good business; good staple business. Address A N 262, Tribune.

SALES AGENCY WANTED—

A New York firm of ample financial responsibility and high standing will accept for exclusive sales representation in Chicago territory, a line of household specialties. H. W., Room 1418, 52 Vanderbilt-av., New York.

FINE FISHING AND HUNTING—IN THE vicinity of the Matthews Hotel; boats and all fish and game; boarding and livery in connection; the hotel is for sale on account of the death of the landlord. MRS. VIOLA MAY THEWS'S Father, Luther, Ill.

TO RENT — ON ACCOUNT OF SICKNESS, the old established summer resort, Rosedale hotel; 5 cottages, and 2 fine dwellings; 1 mile from the city limits; located nr. McHenry, Ill. JOHN MILLER, Rosedale, McHenry, Ill.

WANTED—RELIABLE PARTNER, TO INvest $2,000 in established manufacturing business; will pay 10 per cent. which should net us each at least $1 an hour; only $60 investment required. Address W 13, Tribune.

TO RENT—ON ACCOUNT OF SICKNESS, the old established summer resort, Rosedale, with hotel, 5 cottages, and detached dining room, on the Fox River; located nr. McHenry, Ill. JOHN MILLER, McHenry, Ill.

WILL BUY SMALL MANUFACTURING plant if seller guarantees sales or entire output; state full particulars and lowest price; confidence considered. Address W 60, Tribune.

BUY AN IRRIGATED APPLE ORCHARD AT $5 a price on installments; insurance policy protects deferred payments. Address O 488, Tribune.

LIST YOUR THEATERS, GROCERY, DELIcatessen, cigar store or saloon with KELLY, firm for sale with KELLY, Room 1400 Consumers Bldg.

HAVE OTHER BUSINESS INTERESTS; will sell half of thoroughly successful going Motion Picture Company; $5,000 required. Address W 121, Tribune.

WANT SERVICES OF BROKER TO ORganize a stock company on patent mashine; live men wanted for live proposition; must be in use in 30 days. Address A 256, Tribune.

FOR SALE — ESTAB. BUSINESS AND building in prosperous town; must sell on account of health. D. VANDERHOEF, 109 W. 103d-pl., Chicago.

WANTED—$7 ESTABLISHED MFG. CONcern, man with capital to take active interest in business as chief partner. Address B A 153, Tribune.

ALWAYS SAFETY FIRST. BEFORE YOU invest your money, consult the NATIONAL EFFICIENCY BUREAU, Room 722, 220 S. State-st., Chicago, Ill. Tel. Wab. 6080.

WE BUILD AND FINANCE THEATERS. THE THALO CHAIR SECURITIES COMPANY, 813 Chamber of Commerce Bldg.

$5,000 TAKES 1/3 INTEREST IN A paying motion picture theatre with $6,000 circulation. Address A W 526, Tribune.

SEE US FOR BEST FIORE LOCATIONS ON State and N. W. Sides of city. GOTTSCHALK & CO., 66 W. Washington-st. Randolph 2666.

FOR SALE—17 SHARES OF STOCK PAYING 10 per cent. in the best paying theater in Chicago. Address W 85, Tribune.

HIGHEST PRICE CASH PAID FOR STORES of any size or stocks of mdse.; quick action. DAN. FINE, 207 S. Halsted-st. Tel. Monroe 4129.

FOR SALE OR TRADE—1 CHICKERING upright piano. National Music Co., 425 S. Wabash-av.

GARY, INDIANA, OFFERS IDEAL FACtories sites, reliable mfrs.; 5 through freight rates. Gary Commercial Club.

IF YOU WANT TO BUY OR SELL ANY KIND of business Phone Franklin 1180. BUSINESS EXCHANGE, 1 La Salle-st.

WOMAN WILL INVEST $2,000 IN BUSIness likely to pay $500 annually. Address O 584, Tribune.

INSIDE POPCORN MACHINE—WANTED—Cheap. Dunbar preferred. Address W 236, Tribune.

FOR SALE—1-3 INTEREST GOING MFG. business; salesman preferred. Frank 3169.

FOR SALE—MAIL ORDER LIST 26,000 names. Phone Englewood 1109.

PARTNERS WANTED.

PARTNER WANTED—TO TAKE HALF INterest in saloon on one of the finest transfer corners in Chicago; fixtures all my own; independent of brewery; balance three years; automobile and balance cash. Daily sales, $40 to $50, guaranteed, or your money back at any time. Consultation at 9 Randolph-st., Ph. Franklin 3782 or address R 363, Tribune.

PARTNER—WANTED—LIVE MAN WITH at least $1,000 cash; best price proposition in the world; must enlarge for $25,000 contract; either practical man or office and outside; do not answer unless you have the cash; $1,500 salary; good profits. Address W 202, Tribune.

PARTNER WANTED—ENERGETIC AND honest young man with $500 to put half interest in well paying Northwest Side real estate business, experience unnecessary, to take charge of office and run business. Address B A 1, Tribune.

PARTNER WANTED — PROFESSIONAL lawyer or engineer; $2,000 investment and services; experienced contracting engineer; state qualifications in detail; proposition is distinctive, with unusual opportunity. Address W 9, Tribune.

PARTNER WANTED—WITH $7,000 TO $10,000; money safely invested; present partner retiring; profits $10,000 yearly; must be partner to handle money and office. Address A 122, Tribune.

WANTED—ACTIVE PARTNER WITH $1,500 to $2,000; perfect condition; WOODWORKING BUSINESS; TOO MUCH FOR ONE TO HANDLE. ADDISON-ELSTON LUMBER CO.

PARTNER WANTED—IN MOTION PICTURE mfg. co., new doing business; can make $100 weekly; investment required. Address W 8, Tribune.

PARTNER WANTED—BY AN EXPERIenced steam and hot water heat contractor; must have $2,000 or 40,000. Address W 13, Tribune.

WANTED—LARGE AND SMALL; TERMS to suit. 1 Dearborn-st., Room 618.

THEATER—TO RENT—500 SEATS; 3121 LOgan-blvd., nr. Milwaukee.

THEATERS—WE HAVE SEATS; SAFE; legals investigate. Address Y 230, Tribune.

VARIETY STORE—FOR SALE—IN COVINGton, Ky.; county seat; population 2,200; 1 store in town; present owners in another store and getting all the business of the store as soon as possible; particulars address EMERY B. GOFF, Covington, Ky.

WAIST SHOP—FOR SALE — SAD-ST.; $1,000. Cost $2,000; good live stock; invoice $1,000; no agents. Address Y 61, Tribune.

BILLIARDS AND BOWLING.

FOR SALE—BILLIARD TABLES, BRAND new, carom and pocket, with complete outfit. Also second hand tables at reduced prices. Many equipments in another store at privilege of applying rent on purchase. Clear down fixtures, prompt shipping. THE BRUNSWICK-BALKE-COLLENDER CO., 623-629 S. Wabash-av.

FOR SALE—BILLIARD AND POOL TABLES; second hand pool and billiard tables. 1710 W. Lake-st., near Paulina. Ph. West 2626.

AUTOMOBILES—GASOLINE.

COURTESY

In one of the most effective assets a salesorganization ever cultivates.

We make a specialty of it. The atmosphere of personal interest in our Used Car Department has been remarked many times.

Whether or not we have the car you want, you will find here a cordial and polite reception—spirit that will make you glad you came and eager to come again.

PACKARDS

No.		Cyl.	Pass.
115-12-15	Phaeton, Dominent Six	6	5
441-12-80	Phaeton, overhauled	6	7
454-12-15	Touring, overhauled and repainted	6	7
467—8-15	Broughham, wire wheels, touring body	6	5
469—9-15	Touring, demonstrator	6	7
478—09-09	Limousine	6	7
485—12-15	Roadster	6	2

MISCELLANEOUS

375—11-15	Pierce-Arrow touring, repainted	6	7
378—10-11	Wood electric coupe	4	2
382—14-20	Winton touring	6	7
402—13-15	Peerless touring car	6	7
427—13-15	Imperial roadster	6	2
434—13-40	Chevrolet touring car	4	5
435—13-G	Glide touring car	4	5
443—13-35	Peerless touring car	6	7
446—13-40	Cadillac touring car	4	5
452—13-40	Columbia touring car	4	5
463—13-40	Premier touring car	4	5
476—12-14	Stutz S. Lang Electric brougham	4	4

BODY NOTES.

1-38	Imperial limousine, new	
428—1-39	Touring	
438—1-39	Phaeton	
345—10-39	Touring	
336—12-15	Touring	
369—1912	Limousine	

First open [roadster]

PRICES FROM $800 TO $4,500. ASK FOR BULLETIN GIVING PRICES.

PACKARD MOTOR CAR COMPANY OF CHICAGO, 2361 MICHIGAN-AV.

USED AUTOMOBILES $150 AND UP.

1914 Ford Roadster	$325.00
1913 Ford Roadster	250.00
1913 Ford Touring Car	325.00
1914 Ford Touring Car	375.00
Velie Speedster	275.00
Hupmobile Roadster	325.00
Peerless Touring	325.00
Paige Roadster, understuing	300.00
Velie Touring	250.00
Hupmobile Touring	175.00
Paige Detroit Roadster	250.00
Overland Touring	300.00
Maxwell Roadster, cyl.	200.00

EDWIN GREEN AUTOMOBILE COMPANY, Ford Distributors, Chicago, Ill. 1469 Wabash-av.

BEST BARGAINS IN TOWN. PAYMENTS. Abbott 40 demon. $900 Ford coupelet.... $310
Elmore speedster.. 225 Ford coupelet.... 310
Overland touring.. 250 Ford roadster.... 345
TOURING CARS, OVERHAULED, REPAINTED.
Ohio self-starter....$475 Chalmers touring .$500
Ford touring ..... 275 Studebaker 450
Chalmers touring.. 375 10 new Ford bodies
5 pass. D. demon. 750 for sale.
AUTO EXCHANGE, 2019 Lincoln-av. Lincoln 8226.

STUDEBAKER BIG SIX. 1914 MODEL. only 7 months old. This car is as good as new, and the engine is better than new. Owned and cared for by one of the Ford factory inspectors. This car in fine condition; it has never been run more than 20 miles an hour. Self-starter. Electric lights; is rubber shod; has only 10,000 miles on it. Will guarantee this car for 1,000 miles. Complete; tools, tire chains, etc. Price $975. Phone Lincoln 8226. H. SWANSON, 2023 S. Michigan-av. Telephone Calumet 4294.

NEW FORDS EXCHANGED FOR OLD—

COUPELETS, TOURINGS, ROADSTERS COMMERCIALS.

OPEN SUNDAYS.

A. A. LAWDER & SONS, 69th, near State.

STEARNS-KNIGHT—60 H. P., 6 CYL., ROADSTER, SPECIAL BUILT BODY; FULLY EQUIPPED; ELECTRIC STARTER AND LIGHTS; TIRES LIKE NEW; WESTINGHOUSE BLDG. OR TEL. RAND 2956.

1914 BUICK 37....$875. 1913 BUICK $650
1913 Seldon ..... 500 1913 King 450
1913 Peerless ..... 500 1913 Lexington 350
Studebaker six ..... 875 1913 Abbott Det.. 550

BUICK AUTOMOBILE AGENCY, 2323 Michigan-blvd. Calumet 6088.

USED OVERLANDS AND OTHER LIGHT CARS, PRICES RIGHT. TERMS TO SUIT. PAUL AND USED CAR DEPT. 2426 MICHIGAN-AV. Calumet 5500.

HAVE A 1913 LOCOMOBILE LIMOUSINE IN perfect condition; will make a handsome special allowance for same; will sell on this car, as I am in need of cash and must sell at once. Address W A 546, Tribune.

REGAL 30 H. P., FULLY EQUIPPED; WILL sell for $400; 1 Ford, 1914, 5 pass. 50 h. p. touring car, will exch. for smaller car or city real estate.

BERNARD McCHRISTIAN, 3626 Wabash-av.

A BARGAIN—1911 CHALMERS, 5 PASSENger; fully equipped; good tires; in A1 shape. A bargain at $400. Call and get a demonstration. 1 Dearborn-st. Phone Calumet 3777.

CHEAP—$975 BUYS A 7 PASSENGER Moon touring car in fine shape; will trade. Call and see this bargain. 2431 Michigan-av. Phone Calumet 3777.

FORD, 5 PASS.; FINE CONDITION; NONaxle tires on rims; lights; $125. New Ford body, 4 pass., with top..... $75 Used Ford Delivery body $50

THOMAS, 1060 Belden-av. Lincoln 6000.

FOR SALE—ALL YEAR SERVICE COUPE, 32 H. P., 5 passenger 1914, condition O. K. Electric starter, extras. Central 1740. Owner, E. MUNROE, 1837 S. 43d-av.

FOR SALE—STEARNS ROADSTER, 4 CYL., 30-60 H. P., almost new tires and rims; A1 condition. Part payments. DR. LARSEN, 4257 Armitage-av.

1911 MITCHELL—6 CYLINDER, 7 PASSENger, with new five-door, Garford body. Will make a good livery car or jitney bus. Cheap. Address W A 566, Tribune.

FOR SALE—1915 6 CYL. METEOR DEMONstrator; fully equipped; bargain cash. 4616 Washington-blvd.

JOHN HEMWALL AUTOMOBILE CO.

GOOD FORDS CHEAP—

DODGE BROTHERS MOTOR CARS. 2613 MICHIGAN-AV.

HAVE A PIERCE ARROW LIMOUSINE IN good condition. The appearance of this car is also very good. Will take $500 cash for it. Address W A 566, Tribune.

BIG PAIGE MODEL 23; RUN LESS THAN 4,000 miles; big bargain.

2429 Michigan-av. Cal. 5770.

EXCEPTIONAL OPPORTUNITY TO BUY Chadwick racing car; ran at Elgin 1914; 6 cyls. wheels and tires used for city or for racing. 2837 Cottage Grove-av.

PREMIER, 1913, 4-40 COUPE OR 7 PASS. tour. or both bodies cost $3,700; excellent condition; used 1 week. DR. NAPHEYS, Hyde Park Hotel. H. P. 530.

FOR SALE—8 PASS. LIMOUSINE CAR WITH extra touring body; new tires; full equipment; $1,250; monthly payments. 2645 Cottage Grove-av.

MUST SELL MY 1914 4 CYLINDER, 5 PASsenger Studebaker, equipped with electric starter, lights, fifty curtains, etc.; price $650. 2431 Michigan-av.

LIKE NEW IN EVERYTHING BUT PRICE; called tops, touring cars, roadsters, speedsters; $200 up. Open evenings.

ATHENA AUTO CO., 118 E. 23d.

$550 BUYS CHALMERS TOURING CAR IN perfect condition; 1914 model; electric starter, rain vision, windshield, puncture-proof tires, etc. 2429 S. Central Park-av.

5 EXCELLENT 1914 CADILLAC LANDAU; let limousine; built and repainted; privately owned jobs. Fine for livery. Address W A 267, Tribune.

LIBERAL TERMS TO RIGHT PARTY. MY 1916 4-37 5 pass. automobile; full electrical equipment; perfect condition. Has 5000 miles. Address W A 546, Tribune.

FABY 6 CYL. MITCHELL SELF STARTER, overdrive tire, spare tire and tube; $675. Exchange Motor Co., 2329 Michigan-av.

FOR SALE OR TRADE—ROADSTER FOR good motorcycle. Call at garage in rear of 2431 Michigan-av. after 7 p. m. or Sunday.

MARMAN 32, WITH BEAUTIFUL SEDAN and touring bodies; cost $4,400; for $1,000; exceptional bargain. 2429 Michigan-av.

FORTY HORSEPOWER MARION ROADster, perfect condition, for sale cheap. Carlson, 822 S. Euclid-av., Oak Park. Phone 2836.

NEW BUICK HUDSON ROADSTER; BUICK and touring cars. Buick Agency, 1104h-av. and Michigan-av. Phone West Pullman 238.

PIERCE ARROW—1913 7-PASS. TOURING; little used; in fine condition; will sacrifice for cash. Chalmers Motor Co., 224 and Michigan.

EVERETT 30 TOURING CAR — ALMOST new; will sell at 33 1-3 cents on the dollar. Call 6 to 7 p.m. 6346 Kingston-blvd. Drexel 7384.

FORD '14 TC, CHEAP. QUICK SALE. 4834 Kenmore-av., alley. Ravenswd. 6746.

MODEL T 11 5 PASS. MITCHELL; 18T class condition; cheap. 4008 S. Paulina.

FOR SALE — SPECIAL STAVER SPEEDster, perfect cond., W. DAVIS, 1462 Mich.

SLIGHTLY USED FORD ROADSTERS AND part bargains. Lawder, 69th, nr. state.

FOR SALE — 1914 FORD 5 PASSENGER touring car, $325. Address T W 562, Tribune.

$450 OR BEST OFFER. HAYES TOURING 7 pass.; exc. cond. 3843 S. Michigan-av.

1910 TAKES 25 H. P. 4 CYL. 5 PASS. AUTO. Good condition. 242 W. 69th-st.

REGAL 5 PASS., FIRST CLASS CONDITION. 4008 S. Paulina.

$200 TAKES ROADSTER; FINE CONDITION; bargain. LAWDER, 69th, nr. State.

HAYNES 5 PASS., ELECTRIC STARTER & lights; 1913; perfect condition; $700. 4008 S. Paulina.

$475 BUYS TOUR. CAR. $225; ALSO OTHER bargains. Irving 1700.

5 PASS. GARFORD; FULLY EQUIPPED; perfect cond.; $325. 4123 Lowell-av.

FOR SALE—ROADSTER, $125. TERRACE Garage, 4422 Drexel-av., rear.

PREMIER, 4-40, 5 PASS.; SPLENDID CONdition; $385. Call before 12 m. 4631 Evans-av.

SPECIAL RACING CAR SPEEDY. CHEAST; no take; cheap. 6444 Magnolia-av. 1st apt.

GOOD 5 PASS. TOURING CAR, A1 CONDItion; cheap for cash. 4123 Lowell-av.

FORD SPEEDSTER FOR CRASH IS WANTED. Call DOERING, Austin 2218.

$300 TAKES 5 PASS. 4 DOOR, 4 CYL., LIKE new. EMERY, 6311 Drexel-av., 3d. rear.

5 PASS. 30 H. P. STEARNS MODEL, WITH starter. $400. 1519 W. 50th-st.

1913-S PASS. FORD, GOOD CONDITION, $265. Armitage 7080.

FORD 1914 CAR—FOR SALE—WILL TAKE horse and wagon in part. Stewart 513.

AUTOMOBILES—GASOLINE.

L. Markle Co.

Studebaker Automobiles

AND OTHER STANDARD MAKES.
OVERHAULED AND REPAINTED.

1911 Winton	$600.00
1912 Ford Town, fine shape	350.00
1912 Stude. "20" Coupe, fine shape	650.00
1912 Stude. Tour., fine shape	550.00
1913 Halliday, elec. starter, five shapes	450.00
1913 Cole Rdst., elec. starter	600.00
1913 Studebaker Tour., like new	675.00
1914 Studebaker "6," like new	875.00
1914 Studebaker "4," like new	675.00
Oldsmobile Racer	750.00

21ST. STREET AND MICHIGAN-AV.

BOOKLET SEVENTEEN.

The latest booklet of the Marmon Chicago Company, which is just off the press, contains more late model, high grade used cars than any similar booklet ever published. Complete descriptions of all the cars are given. If you are considering the purchase of a car you cannot afford to be without it. If you are not on the mailing list, write, phone, or call for it today.

USED CAR DEPARTMENT.
THE MARMON CHICAGO COMPANY.
2400 Michigan-av. Calumet 5606.
Open Evenings Until Eight.

STODDARD DAYTON BERLINE.

1913 Stoddard-Dayton 48 harne power Berline. This has a splendid livery top, seating six people inside comfortably; good straight line body. Upholstered in gray whip cord; equipped with electric lights, generator, speedometer, clock, demountable rims, and bumper; tires all in first class shape; cost new $4,500. Our price, $1950.

USED CAR DEPARTMENT.
THE MARMON CHICAGO COMPANY.
2400 Michigan-av. Calumet 5606.
Open evenings until 8.

THE LOCOMOBILE Exchange Car Bulletin.

Published monthly. Lists some remarkably good values in used cars, which may be had on easy terms. Write for it.

ASK FOR BULLETIN "T."

EXCHANGE CAR DEPARTMENT.
THE LOCOMOBILE CO. OF AMERICA.
1 E. Calumet Rd. Phone Calumet 6600.

A FEW REAL BARGAINS WHICH WILL BE SOLD AT YOUR OWN PRICE.
1913 Peerless limo., 38 h. p., cyl., 7 pass.
1908 Locomobile 6 touring, 4 cyl., 7 pass.
1912 Stoddard roadster, 6 cyl., 2 pass.
1914 Argo Electric, 4 condition.
1911 Buick touring, 4 cyl., 7 pass.
1912 Columbia Touring, 4 cyl., 6 pass.
The above will be sold regardless of cost. Call and make us an offer.
STEARNS.
Calumet 8287.

MODEL L LOCOMOBILE—
We have a Locomobile in first class condition that has been completely overhauled, which will be sold this week for the highest cash offer. The car has a five passenger touring car body and is equipped with electric lights and starter. The car will be guaranteed and subject to monthly inspection service. Will consider part trade. Owner is retiring from business and automobile dealership. Marty Commonwealth Automobile Corporation, 2044 Michigan-av. Cal. 2032.

FOR SALE—$2,700 AUBURN SIX AT GREAT SACRIFICE—Practically new; has run little over 3,000 miles; 5 passenger touring body, fully equipped, including electric starter, electric lights, Gray & Davis motor tubes, Klaxon horn, Warner speedometer, clock, shock absorbers front and back, bumper, etc.; owned by one party and will sell at great sacrifice for cash. Car can be seen at ADAMS & ENGS. 1617 Michigan-av.

MITCHELL 6 CYL. 7 PASS., OVERHEAD valves, very powerful mechanically; in fine shape; tires will give good service; chassis made in 1912; will sell cheap. Call at the Woods Motor Vehicle Co., 26th-st. and Cottage Grove. Calumet 1642.

EASY MONTHLY PAYMENTS ON ANY CAR. NEW 1915 MODELS. 15 PER MONTH.
We will sell you any make that you select from any dealer. New or used. Year's time. Easy terms. 10 per cent. down. Automobile Co., 1813 Peoples Gas Bldg. Phone Randolph 713. ARTHUR W. GREINER AUTO SALES CO.

PATHFINDER 5 PASSENGER TOURING CAR; 1914 model; equipped with lighting system; high tension dual ignition; guaranteed same as new.

MOTOR CAR SALES CO.,
2329 Michigan-av. Cal. 5808.

BRING IN YOUR OLD CAR AND TRADE IT in for an 8 cylinder Detroiter. Come in and get a demonstration.

AMERICAN MOTOR SALES COMPANY,
2411 Michigan-av.
Phone Calumet 8777.

FOR SALE—1914 STYLE ROADSTER; 1ST class condition; just painted, new tires, fully equipped, with top, windshield, and speedometer; a snap; will exchange for real estate. office for cash. E. ROSS, 117 N. Kilbourn-av., Kedzie 6131.

FOR SALE—CLASSY FORE DOOR ROADster, Model 20 Buick; practically new; fully equipped; $425. Can be seen at stall 48, Edgewater Garage, before 8 a. m. or after 6 p. m.

6 CYL. COLE, 7 PASS. TOUR. CAR; IN PERfect condition; just newly painted; extra tires, etc.; must be sold immediately; car may be seen at Diamond T. Motor Car Co., 632 W. Superior.

CLASSY 1913 ROADSTER—FULLY EQUIPped; A1 mechanical condition. Just overhauled. Must be sold quickly. Will make a big bargain. No reasonable offer refused. 512 W. 60th-st.

BARGAIN — PULLMAN 5 PASSENGER, fully equipped; Veeta generator, self-starter; in perfect mechanical order; extra tire; demountable. Phone Hyde Park 5570. Res. 5040 E. 31st-st.

BARGAINS — TWENTY AUTOMOBILES, all descriptions, ranging in price from $150 to $1,500. Call.

THE W. W. BOLTEN COMPANY,
Tel. Cal. 608. 1412-14 Michigan-av.

CLASSY STUDEBAKER ROADSTER; REbuil